

MECHANICAL SERVICE PARTS LIST

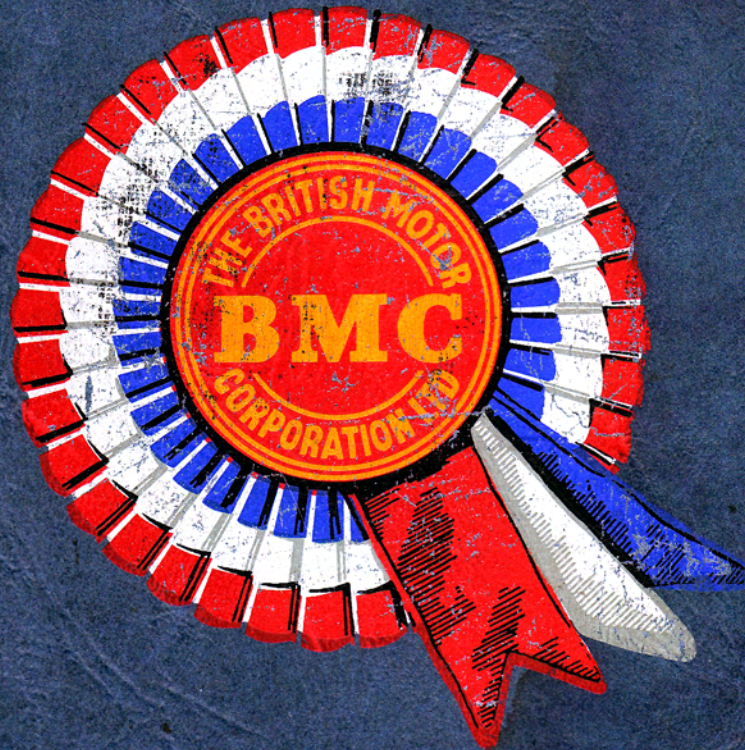

**MORRIS MINOR 1000
2-DOOR AND 4-DOOR SALOON
TOURER AND TRAVELLER**

Issued by
B.M.C. SERVICE LIMITED
COWLEY · OXFORD · ENGLAND

MECHANICAL SERVICE PARTS LIST



**MORRIS MINOR 1000
2-DOOR AND 4-DOOR SALOON
TOURER AND TRAVELLER**

Issued by

**The British Motor Corporation Limited
BMC Service division**

COWLEY · OXFORD · ENGLAND

Telephone - - - - - Oxford 78941
Telex - - - - - BMCSERV. Oxford 83145 and 83146
Telegrams - - - - - BMCSERV. Telex. Oxford
Cables - - - - - BMCSERV. Telex. Oxford. England
Codes - - - - - Bentley's, Bentley's Second Phrase, A.B.C.
(5th and 6th Editions), Western Union and Private

INDEX	
Explanatory	
Part Number Index	
Engine	MA
Ignition Equipment	MB
Radiator and Fittings	MC
Fuel System	MD
Clutch and Controls	ME
Gearbox	MF
Propeller Shaft	MG
Rear Axle and Rear Suspension	MH
Steering	MJ
Front Axle and Front Suspension	MK
Shock Absorber	ML
Brake Controls	MM
Electrical Equipment	MN
Instrument Panel and Instruments	MO
Road Wheels	MP
Tools	MR
Body Details	MS

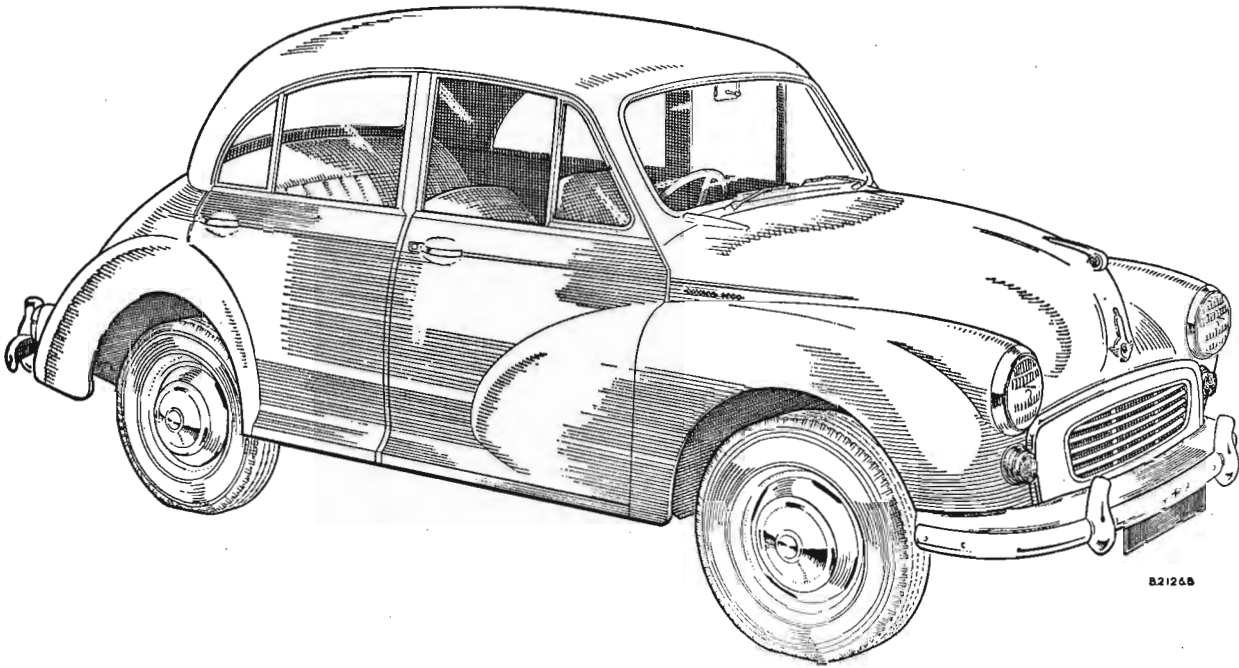

B2126B

The Morris Minor 1000—4-Door Saloon

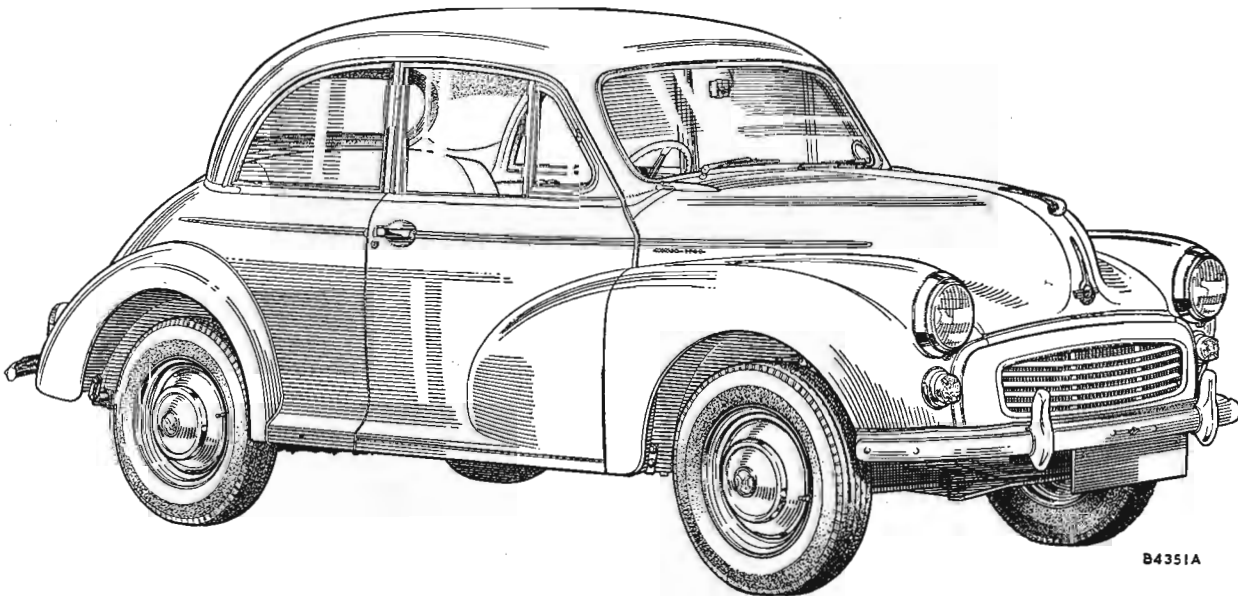

B4351A

The Morris Minor 1000—2-Door Saloon

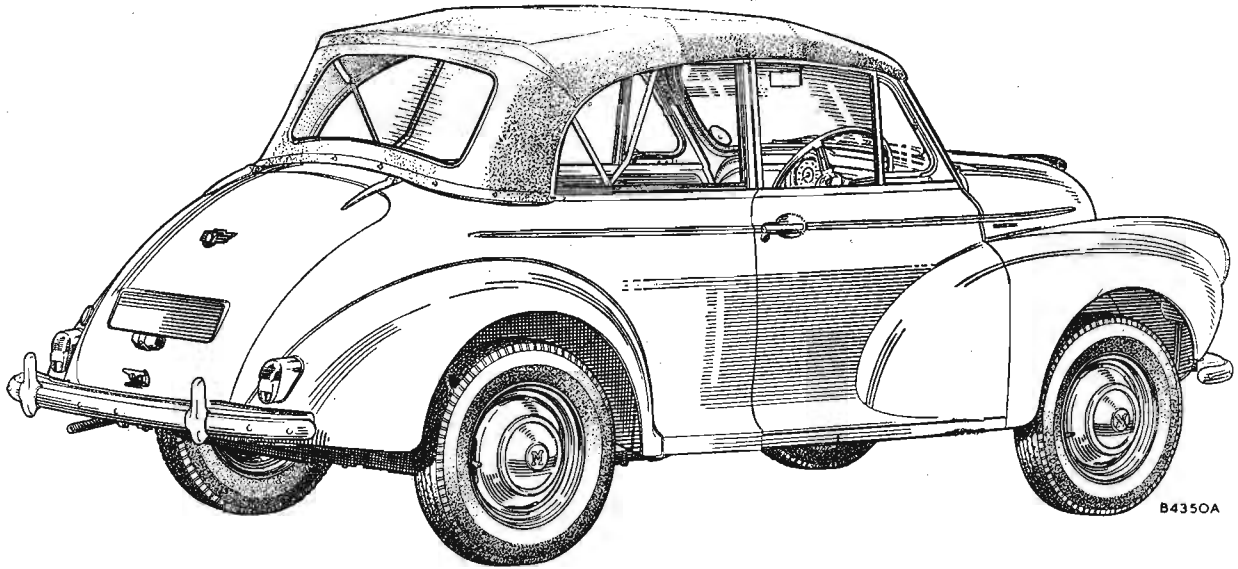

B4350A

The Morris Minor 1000—Tourer

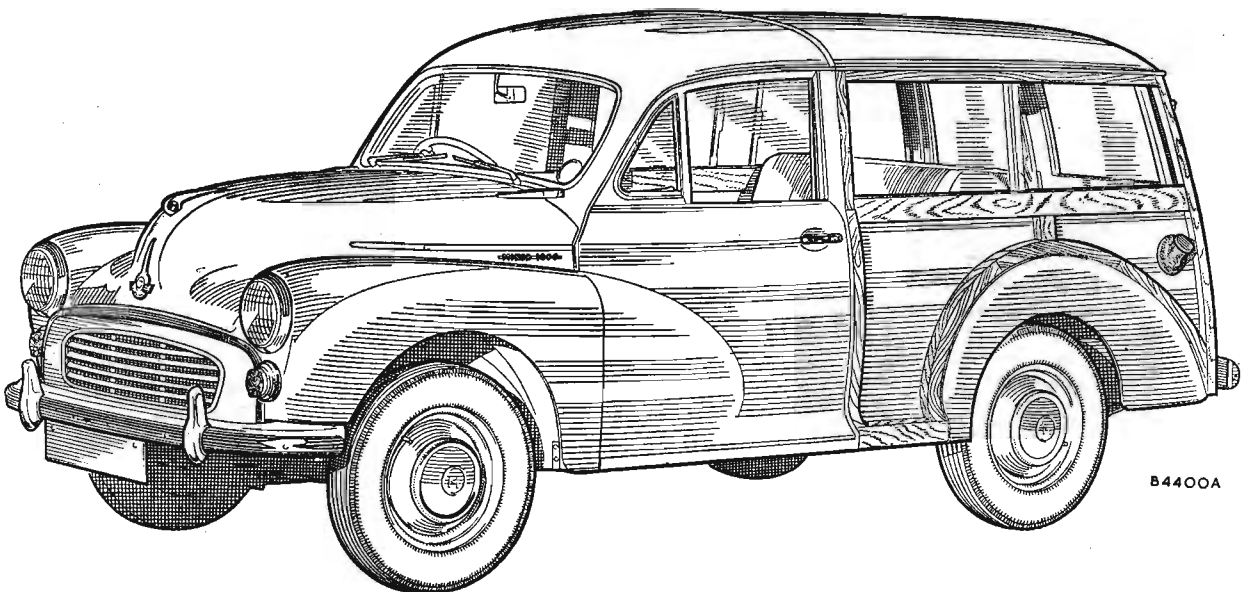

B4400A

The Morris Minor 1000—Traveller

● EXPLANATORY

- The range of parts in this List covers all serviceable components on model/models to the standard specification. Where the part is confined to one specification this is clearly defined in the Description or Remarks column, and where the part listed is not serviced, this is indicated by the letters NSP in the Part No. column.
- This List is provided with a Group Index on the title-page, and also more detailed indexes at the beginning of each separate Section. Additionally, a Part Number Index is also provided in the preface pages.
- The Part Number Index will be issued twice yearly.
- Items comprising an assembly (or sub-assembly) are inset for easy reference. This principle is followed in all Parts Lists, typical examples being given below.

Examples:

Crankshaft assembly	AMK 2254
Plug	AMK 97
Panel assembly—rear lower	CZA 418
Angle—attachment—rear bumper	CZA 147
Bracket—rear bumper support	CZA 164

- The word 'Quantity' as shown in the heading of all text pages is intended to convey that all figures appearing in that column are quantities used on a particular application and not quantities used per vehicle.
- The assemblies and components in the plate illustrations are identified by numbers which correspond with the illustration references appearing on the facing text page in the column immediately following the Part Number. Note the use of squares, rectangles, and circles on the Illustration Plates. The square/rectangle indicates an assembly which comprises all component parts shown enclosed. The components can, in turn, be supplied separately providing Illustration Numbers are shown against them. A circle embracing certain components is used to give a magnified view of the items which are too small to show up in detail if illustrated on the same scale as the other parts on the plate.
- It is essential first to identify the part against the illustration in the appropriate Section of the List, and then make use of the illustration reference number to locate the correct Part Number and official description on the adjacent page, taking into account Engine, Car, and Commission Numbers, etc.
- **ABBREVIATIONS:** Standard abbreviations are employed. The complete range of abbreviations covering all lists is given below.

A	Ambulance	ID	Inside diameter	R	Chassis and Scuttle
A/R	As required	I.P.T.O.	Independent Power Take-off	(RA)	Rear axle number
(B)	Body Number	J	Convertible	RH	Right-hand
(BP)	Belt pulley number	K	Truck	RHD	Right-hand drive
B.R.S.	British Road Services	KPH	Kilometres per hour	RHT	Right-hand thread
C	Chassis number	L	Hire Car	(RP)	Rear pulley number
(C)	Car number	LC	Low compression	S	4-door Saloon
(CB)	Cab number	LH	Left-hand	(S)	Super de luxe
(CN)	Commission number	LHD	Left-hand drive	ST	Soft Top
CP	Chrome-plated	LHT	Left-hand thread	STD	Standard
D	Coupé	LWB	Long wheelbase	SWB	Short wheelbase
(D)	De-luxe	M	Limousine	2S	2-door Saloon
DC	Double-coil	MB	Mini bus/Omni-coach	T	4-seater Tourer
D/E	Double-ended	MPH	Miles per hour	TIB	Technical Information
dia	Diameter	N	2-seater Tourer		Bulletin
E	G.P.O. Engineering	No.	Number	U	Pick-up
(E)	Engine number	NSP	Non-serviceable part	UK	Gt. Britain and Northern Ireland
EP	G.P.O. Planning	OD	Outside diameter		Ireland
EXP	Export	(OD)	Overdrive number	U/S	Undersize
(FA)	Front axle number	O/S	Oversize	V	Van
G	G.P.O. Postal	P	Hard Top	W	Dual-purpose (wood framing)
(G)	Gearbox number	pr	Pair		Wheelbase
GP	General Purpose Carrier	psi	Pounds/square inch	WB	Dual-purpose (all-metal)
H	Hearse	PSV	Public Service Vehicle	Ws	When Stock Exhausted
HC	High compression	P.T.O.	Power Take-off	WSE	Taxi
(HU)	Hydraulic unit number	Q	Chassis and Cab	X	

● EXPLANATORY—*continued*

- Amendments to this List will be effected by means of revised pages. Should it be necessary to add an additional page or pages to interrupt the existing sequence of page numbers, the added pages will be numbered as in the following examples, which illustrate what would happen if it became necessary (A) to extend the information on a text page beyond the limits of that page or (B) to add an illustration page between existing illustration pages. Use of the decimal notation avoids the necessity of re-numbering and reprinting all pages in any section after the newly introduced page.

Example (A)

Existing text pages	MA 5, MA 6, MA 7, etc.
Added text pages	MA 5-1, MA 5-2, MA 5-3
Page sequence will then read	MA 5, MA 5-1, MA 5-2, MA 5-3, MA 6, etc.

Example (B)

Existing plates	A 5, A 6, A 7, etc.
Added plates	A 5-1, A 5-2, A 5-3
Plate sequence will then read	A 5, A 5-1, A 5-2, A 5-3, A 6, etc.

- When information on a page has been revised this is shown by the inclusion of a dagger †, indicating what has been revised at that issue.
- As revised pages are issued an Index showing the Issue Number will be added to the List and reprinted with each circulation of revised pages.

Claims under Warranty

Claims for the replacement of material or parts under Warranty must always be submitted to the supplying Distributor or Dealer, or when this is not possible to the nearest Distributor or Dealer, informing them of the vendor's name and address.

B.M.C. Service Parts List Spine Labels

These have been designed with a colour code to enable users to file or find Parts Lists readily. The system is as follows:

Coloured rectangles at top of spine

'Families' of passenger cars will always have a common colour (e.g. Lilac for the B.M.C. Minis).

Heavy commercial vehicles will have a common colour throughout—Red.

† Light commercial vehicles will have a common colour throughout—Grey.



Second colour rectangle

This indicates what the List deals with, as under:

Red	Mechanical.	Tan	Power Unit (Diesel).
Light Blue ...	Body.	Magenta	C.V. Chassis.
Brown	Power Unit (Petrol).	Deep Yellow ...	C.V. Body and Cab.
Pink	Engine.		

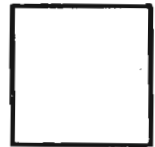

Coloured circles

These indicate the franchises covered by the List. For any particular franchise the circle will always appear at the same height on the spine label. Additionally, it will be coloured as under:

Blue	Austin	Pink	Wolseley.
White	Morris.	Maroon	Vanden Plas.
Yellow	M.G.	Stone	Austin Commercial.
Grey	Riley.	Green	Morris Commercial.



Title-page

For easy identification when the List is lying flat the colour of the text of the title-page repeats that on the spine label, indicating whether the List is Mechanical, Body, etc.

IMPORTANT TO OWNERS



B.M.C. SERVICE PARTS

Owners are strongly advised to insist on the use of B.M.C. Genuine Parts. These may readily be identified by the label below and many are packed in characteristic cartons. They are available through any Distributor or Dealer, who can also provide details of the wide range of B.M.C. Approved Accessories not covered by this publication.



Replacement parts that are not of genuine B.M.C. manufacture cannot be relied upon to be of B.M.C. specification, material, and workmanship, and therefore B.M.C. cannot be expected to extend their Warranty to vehicles which have been fitted with parts not of their manufacture.

B.M.C. reserve the right to make changes or improvements in the construction or equipment of their products at any time.

In order to ensure prompt and correct execution of your orders it is essential to quote :

1. The relative **Unit Number**, together with prefixes, suffixes, and specification reference where applicable :
e.g. : Axle, Body, Cab, Car, Chassis, Commission, Engine, and Gearbox Numbers, etc.
2. The **Part Number** and **description** (prefix letters to Part Numbers must always be quoted).
3. The **quantity** required, bearing in mind that the quantities shown are those used in the application actually illustrated on the Parts List in question. Sometimes only minimum packaged quantities are available. These packs may well contain more parts than are required for a single job ; for details of packaged quantities, see the confidential Service Parts Price List.
4. Always state the **colour** of carpets, painted items, trim items, etc.

Vehicle Identification Serial Number Prefix Letter Code

1st Type

The car number prefix will comprise of a series of letters and numbers, presenting in code the model, body type, colour, class and type of paint used, together with the number of the car.

<p>1st PREFIX LETTER—Model F—Morris Minor</p>	<p>2nd PREFIX LETTER—Type A—4-door Saloon B—2-door Saloon C—Tourer L—Traveller</p>
<p>3rd PREFIX LETTER Paint Colour</p>	
<p>4th PREFIX—Class 1—RHD UK only 3—LHD 2—RHD not UK 4—North America</p>	<p>5th PREFIX Paint Finish</p>
<p>CODE EXAMPLE</p> <p style="font-family: monospace; font-size: 1.2em; letter-spacing: 0.5em;">F A A 1 1 /448801</p> <div style="display: flex; justify-content: space-between; align-items: center; margin-top: 10px;"> <div style="text-align: center;"> <p>↓</p> <p>↓</p> <p>↓</p> <p>↓</p> <p>↓</p> <p>↓</p> </div> <div style="margin-left: 20px;"> <p>Car number</p> <p>Synthetic</p> <p>RHD UK only</p> <p>Black</p> <p>4-door Saloon</p> <p>Morris Minor</p> </div> </div>	

2nd TYPE

The car number prefix comprises a series of letters and numbers, presenting in code the make, engine type, body type, series and, where applicable, Left-hand drive.

<p>1st PREFIX LETTER—Name M—Morris</p>	<p>2nd PREFIX LETTER—Engine type A—Type</p>
<p>3rd PREFIX LETTER—Body Type 2S—2-door Saloon T—Tourer S—4-door Saloon W—Traveller</p>	
<p>4th PREFIX—Series of model 3—3rd Series 5—5th Series</p>	<p>5th PREFIX (used to denote car is different to standard right-hand drive) D—De-luxe L—Left-hand drive</p>

CODE EXAMPLE

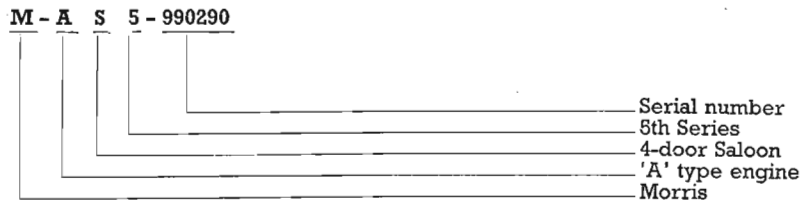

Always quote these prefixes with Car Serial Numbers

Power Unit Identification Serial Number Prefix Letter Code

<p>The power unit number prefix comprises a series of letters and numbers, presenting in code the cubic capacity and make, the ancillaries fitted, and the type of compression.</p>
<p style="text-align: center;">1st PREFIX GROUP—Cubic capacity, make, and type</p> <p style="text-align: center;">1st Prefix Number 9—900 to 1000 cc. 10—1000 to 1100 cc.</p> <p style="text-align: center;">1st Prefix Letter M—Morris MA—Morris</p>
<p style="text-align: center;">2nd PREFIX GROUP—Gearbox and ancillaries</p> <p style="text-align: center;">U—Centre gear change gearbox</p>
<p style="text-align: center;">3rd GROUP—Compression and serial number</p> <p style="text-align: center;">H—High compression and serial number of unit L—Low compression and serial number of unit</p>
<p style="text-align: center;">EXAMPLE</p> <p style="text-align: center;">9 M - U - H - 101</p> <div style="display: flex; justify-content: space-between; align-items: flex-end; margin-top: 10px;"> <div style="text-align: center;"> </div> <div style="text-align: right;"> <p>Serial number</p> <p>High Compression</p> <p>Centre gear change gearbox</p> <p>Morris</p> <p>948 cc. engine capacity</p> </div> </div>
<p style="text-align: center;">EXAMPLE</p> <p style="text-align: center;">10 MA - U - H - 101</p> <div style="display: flex; justify-content: space-between; align-items: flex-end; margin-top: 10px;"> <div style="text-align: center;"> </div> <div style="text-align: right;"> <p>Serial number</p> <p>High Compression</p> <p>Centre gear change gearbox</p> <p>Morris</p> <p>1088 cc. engine capacity</p> </div> </div>

Always quote these prefixes with Engine Number

Location of Unit Numbers

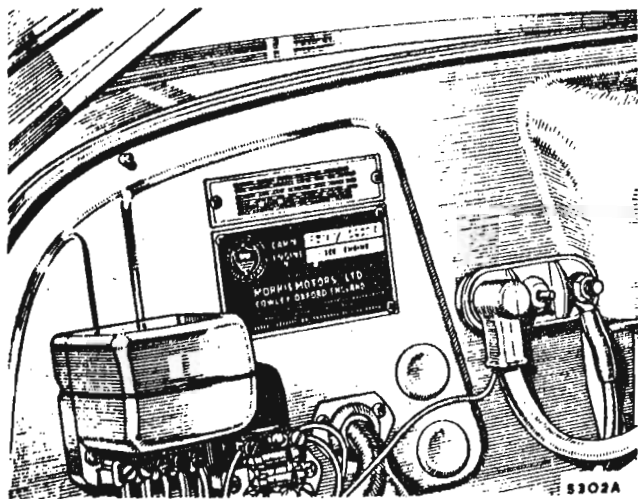

The Car Number is stamped on a plate secured to the right-hand side dash panel

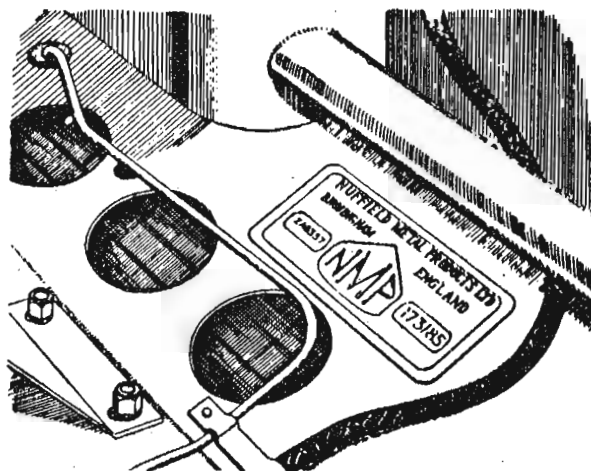

The Body Number is stamped on a plate welded to the left-hand tie plate between the radiator and wing valance

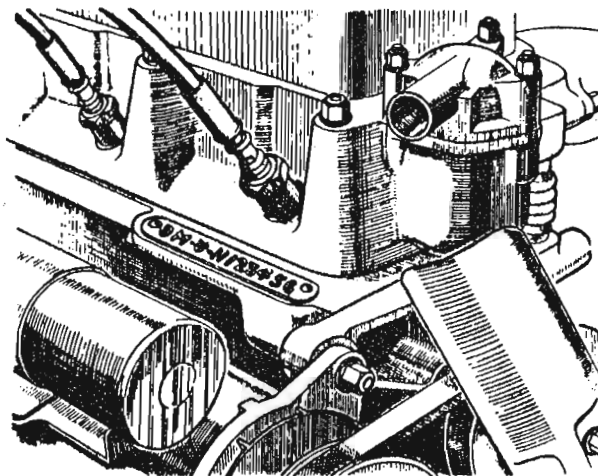

The Engine Number is stamped on a plate secured to the right-hand side of the cylinder block

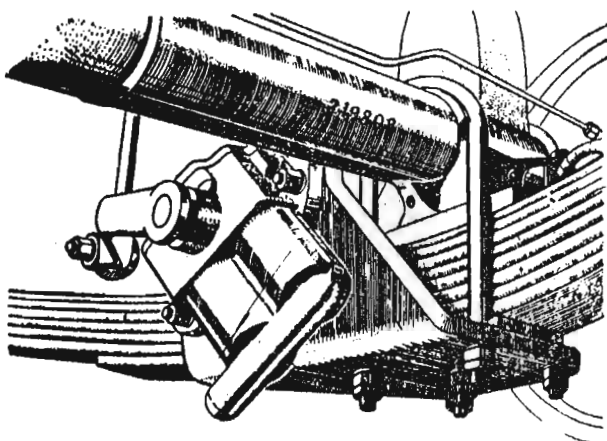

The Gearbox Number is stamped on the gearbox casting, forward of the change speed lever turret

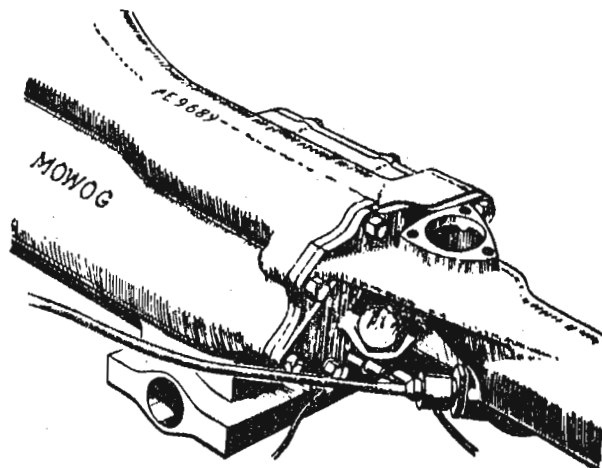

The Rear Axle Number is stamped on the front of the left-hand axle tube adjacent to the spring seat

Identification Data

Model		Commencing	Finishing
Morris Minor 1000 Series III	Engine No.	9M-U-H-101 9M-U-L-101	9M-U-H } Not 9M-U-L } Available
	Car No.	M-AS3 M-A2S3 M-AT3 M-AW3 } 101	M-AS3 M-A2S3 M-AT3 M-AW3 } 990289
	Body No.	101	Not available
Morris Minor 1000 Series V	Engine No.	10MA-U-H-101 10MA-U-L-101	
	Car No.	M-AS5 M-A2S5 M-AT 5 M-AW5 } 990290	
	Body No.	Not available	

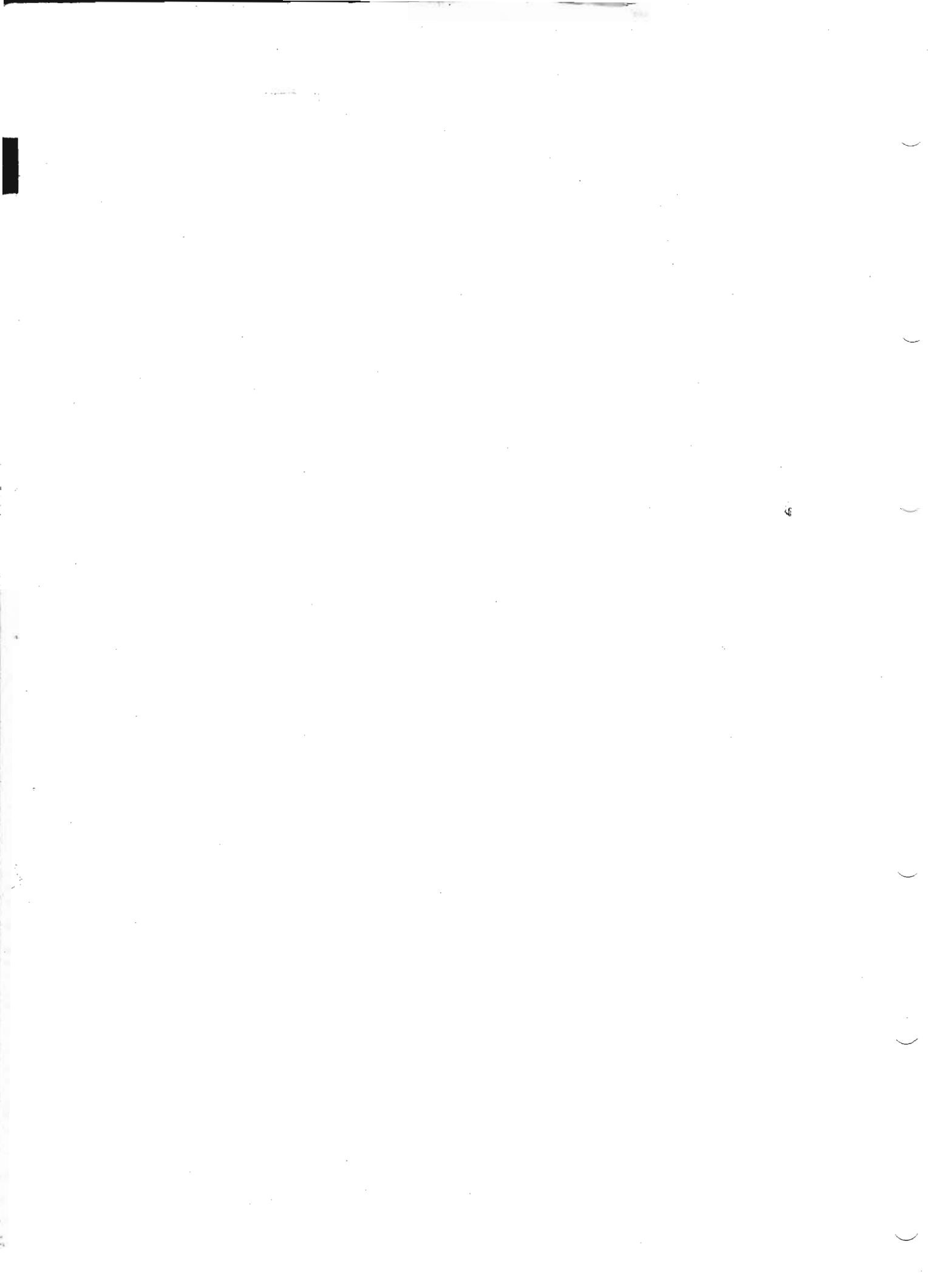

Part Number Index

The following is a complete index of parts in this List, giving the page reference of each part number

Part Number	Page	Part Number	Page	Part Number	Page	Part Number	Page	Part Number	Page
1A 1559	MA 6	2A 128	MA 33	2A 668	MA 14	2A 964	MA 10	2A 3286	MF 10
1A 1559	MA 23	2A 135	MA 17	2A 668	MA 30	2A 964	MA 26	2A 3289	MF 4
1A 1716	MA 6	2A 135	MA 33	2A 672	MA 14	2A 971	MA 10	2A 3290	MF 6
1A 171603	MA 6	2A 139	MA 7	2A 686	MA 5	2A 971	MA 18	2A 3290	MF 12
1A 1717	MA 6	2A 139	MA 24	2A 068610	MA 5	2A 977	MA 12	2A 3295	MF 8
1A 171703	MA 6	2A 150	MA 27	2A 068620	MA 5	2A 1007	MB 4	2A 3298	MF 6
1A 1964	MA 3	2A 180	MA 8	2A 068630	MA 5	2A 1007	MB 8	2A 3298	MF 12
1A 1964	MA 21	2A 180	MA 25	2A 068640	MA 5	2A 1010	MB 4	2A 3305	MF 4
1A 2093	MA 12	2A 241	MA 17	2A 687	MA 5	2A 1010	MB 8	2A 3318	MF 5
1A 2093	MA 18	2A 242	MA 11	2A 068710	MA 5	2A 1015	MA 12	2A 3325	MF 7
1A 2093	MA 28	2A 242	MA 27	2A 068720	MA 5	2A 1015	MA 28	2A 3325	MF 13
1A 2156	MA 11	2A 243	MA 11	2A 068730	MA 5	2A 3006	MF 4	2A 3330	MF 6
1A 2156	MA 27	2A 243	MA 16	2A 068740	MA 5	2A 3007	MF 4	2A 3333	MF 6
1A 2198	MA 13	2A 243	MA 27	2A 688	MA 5	2A 3019	MF 4	2A 3334	MF 3
1A 2199	MA 13	2A 243	MA 32	2A 689	MA 10	2A 3021	MF 4	2A 3335	MF 7
1A 2203	MA 13	2A 257	MA 11	2A 700	MA 15	2A 3023	MF 5	2A 3335	MF 13
1A 2206	MA 14	2A 258	MA 10	2A 700	MA 31	2A 3023	MF 11	2A 3339	MF 8
1A 2206	MA 30	2A 258	MA 26	2A 715	MA 31	2A 3024	MF 5	2A 3339	MF 14
		2A 259	MA 26	2A 716	MA 6	2A 3024	MF 11	2A 3340	MF 8
		2A 260	MA 7	2A 718	MA 19	2A 3025	MF 5	2A 3340	MF 13
2A 6	MA 9	2A 260	MA 26	2A 721	MB 3	2A 3025	MF 11	2A 3341	MF 8
2A 9	MA 9	2A 261	MA 11	2A 753	MA 14	2A 3026	MF 5	2A 3341	MF 13
2A 9	MA 18	2A 265	MA 13	2A 753	MB 3	2A 3026	MF 11	2A 3344	MF 7
2A 10	MA 9	2A 280	MA 14-1	2A 755	MA 5	2A 3027	MF 5	2A 3344	MF 13
2A 11	MA 9	2A 280	MA 18	2A 075510	MA 5	2A 3027	MF 11	2A 3345	MF 7
2A 11	MA 25	2A 280	MA 30	2A 075520	MA 5	2A 3028	MF 4	2A 3345	MF 13
2A 12	MA 9	2A 280	MA 34	2A 075530	MA 5	2A 3028	MF 10	2A 3347	MF 4
2A 12	MA 25	2A 294	MA 14-1	2A 075540	MA 5	2A 3034	MF 5	2A 3352	MF 7
2A 13	MA 7	2A 299	MA 6	2A 758	MA 17	2A 3035	MF 5	2A 3352	MF 13
2A 13	MA 24	2A 299	MA 23	2A 759	MA 6	2A 3035	MF 6	2A 3354	MF 8
2A 001810	MA 7	2A 339	MA 14	2A 759	MA 23	2A 3035	MF 11	2A 3355	MF 3
2A 001810	MA 24	2A 339	MA 30	2A 770	MA 13	2A 3035	MF 12	2A 3355	MF 7
2A 001820	MA 7	2A 414	MA 17	2A 778	MA 14	2A 3042	MF 6	2A 3357	MF 4
2A 001820	MA 24	2A 458	MN 6	2A 774	MA 16	2A 3057	MF 6	2A 3358	MF 5
2A 14	MA 7	2A 458	MN 7	2A 777	MA 16	2A 3061	MF 7	2A 3359	MF 5
2A 15	MA 10	2A 459	MB 4	2A 777	MA 32	2A 3061	MF 13	2A 3361	MF 6
2A 16	MA 10	2A 515	MA 10	2A 778	MA 16	2A 3076	MF 4	2A 3363	MF 6
2A 16	MA 26	2A 515	MA 26	2A 778	MA 32	2A 3084	MF 4	2A 3366	MF 5
2A 18	MA 10	2A 522	MA 12	2A 784	MA 3	2A 3085	MF 6	2A 3366	MF 11
2A 18	MA 26	2A 522	MA 14	2A 787	MA 15	2A 3087	MF 4	2A 3367	MF 7
2A 21	MA 10	2A 522	MA 30	2A 801	MA 33	2A 3088	MF 4	2A 3371	MF 6
2A 21	MA 26	2A 533	MA 10	2A 803	MA 16	2A 3089	MF 4	2A 3371	MF 12
2A 22	MA 10	2A 533	MA 26	2A 803	MA 32	2A 3108	MF 4	2A 3372	MF 7
2A 23	MA 10	2A 535	MA 10	2A 805	MA 11	2A 3108	MF 10	2A 3375	MF 7
2A 23	MA 11	2A 535	MA 26	2A 813	MA 14	2A 3110	MF 4	2A 3375	MF 13
2A 31	MA 34	2A 536	MB 4	2A 816	MA 4	2A 3110	MF 10	2A 3377	MF 7
2A 52	MA 3	2A 544	MA 9	2A 817	MA 4	2A 3141	MF 4	2A 3378	MF 7
2A 53	MA 8	2A 545	MA 9	2A 819	MA 14	2A 3141	MF 10	2A 3378	MF 8
2A 53	MA 21	2A 545	MA 25	2A 828	MA 6	2A 3142	MF 5	2A 3378	MF 13
2A 54	MA 3	2A 546	MB 4	2A 830	MA 6	2A 3142	MF 6	2A 3384	MF 7
2A 54	MA 21	2A 562	MA 6	2A 837	MA 5	2A 3147	MF 5	2A 3385	MF 7
2A 69	MA 36	2A 601	MA 16	2A 847	MA 7	2A 3147	MF 6	2A 3385	MF 13
2A 76	MA 23	2A 601	MA 32	2A 847	MA 24	2A 3160	MF 5	2A 3388	MF 7
2A 84	MA 6	2A 608	MA 8	2A 864	MA 17	2A 3161	MF 5	2A 3388	MF 13
2A 84	MA 23	2A 060810	MA 8	2A 877	MA 9	2A 3168	MF 5	2A 3389	MF 8
2A 85	MA 6	2A 612	MA 7	2A 878	MA 9	2A 3168	MF 11	2A 3390	MF 8
2A 85	MA 23	2A 612	MA 24	2A 879	MA 9	2A 3217	MF 5	2A 3390	MF 14
2A 102	MA 19	2A 618	MA 8	2A 879	MA 18	2A 3218	MF 5	2A 3399	MF 8
2A 106	MA 18	2A 639	MA 8	2A 879	MA 25	2A 3219	MF 5	2A 3401	MF 6
2A 106	MA 19	2A 640	MA 8	2A 879	MA 34	2A 3224	MF 5	2A 3401	MF 12
2A 110	MA 19	2A 640	MA 25	2A 880	MA 9	2A 3226	MF 5	2A 3417	MF 8
2A 110	MA 35	2A 641	MA 9	2A 880	MA 25	2A 3245	MF 6	2A 3420	MF 7
2A 113	MA 18	2A 654	MA 6	2A 896	MA 19	2A 3245	MF 11	2A 3420	MF 13
2A 113	MA 18	2A 656	MA 6	2A 896	MA 35	2A 3253	MF 4	2A 3467	MF 8
2A 113	MA 34	2A 659	MA 6	2A 985	MA 10	2A 3253	MF 10	2A 3467	MF 14
2A 118	MA 13	2A 659	MA 23	2A 987	MA 12	2A 3254	MF 7	2A 3468	MF 7
2A 123	MA 12	2A 660	MA 6	2A 987	MA 28	2A 3256	MF 7	2A 3468	MF 13
2A 125	MA 6	2A 660	MA 23	2A 939	MA 12	2A 3278	MF 7	2A 3664	MF 7
2A 125	MA 23	2A 664	MA 16	2A 989	MA 28	2A 3282	MF 6	2A 4066	MK 3
2A 127	MA 3	2A 664	MA 32	2A 940	MA 7	2A 3282	MF 12	2A 4067	MK 4
2A 127	MA 18	2A 665	MA 16	2A 940	MA 24	2A 3284	MF 4	2A 4147	MK 3
2A 127	MA 21	2A 665	MA 32	2A 956	MA 11	2A 3284	MF 10	2A 4148	MK 4
2A 128	MA 17	2A 667	MA 18	2A 957	MA 14	2A 3286	MF 4	2A 4299	MK 3

Part Number Index—continued

Part Number	Page	Part Number	Page	Part Number	Page	Part Number	Page	Part Number	Page
2A 5025	ME 5	12A 014518	MA 5	12A 1206	MA 11	22A 528	MF 11	AAA 1612	MH 5
2A 5379	MR 2	12A 014516	MA 5	12A 1206	MA 27	22A 536	MF 5	AAA 1613	MH 5
2A 5740	MM 5	12A 014523	MA 5	12A 1211	MA 19	22A 537	MF 5	AAA 1614	MH 5
2A 7015	MH 2	12A 014526	MA 5	12A 1211	MA 29	22A 588	MF 5	AAA 1626	ME 5
2A 7016	MH 2	12A 014533	MA 5	12A 1211	MA 35	22A 550	MF 5	AAA 1736	ME 5
2A 7027	MH 2	12A 014536	MA 5	12A 1215	MA 10	22A 591	MF 11	AAA 1768	MA 38
2A 7062	MH 2	12A 014543	MA 5	12A 1215	MA 26			AAA 1774	MN 2
2A 7087	MH 3	12A 014546	MA 5	12A 1328	MA 16	AAA 25	MM 7	AAA 1852	MK 2
2A 7089	MH 3	12A 165	MB 3	12A 1328	MA 32	AAA 80	MM 2	AAA 1888	MJ 3
2A 7091	MH 3	12A 167	MB 3	12A 1332	MA 16	AAA 202	MM 5	AAA 1889	MJ 3
2A 7108	MH 2	12A 182	MA 7	12A 1332	MA 32	AAA 215	MN 31	AAA 1891	MN 31
2A 7168	MH 4	12A 186	MA 25			AAA 217	MN 31	AAA 1895	MM 4
2A 7168	MK 5	12A 018610	MA 25	14A 6650	MN 2	AAA 218	MD 2	AAA 1938	ME 5
2A 7213	MH 3	12A 190	MA 26			AAA 256	MD 3	AAA 1939	ME 2
2A 7226	MH 2	12A 192	MA 35	21A 906	MM 6	AAA 293	MN 30	AAA 1989	MM 2
2A 7250	MH 2	12A 198	MA 14	21A 907	MM 6	AAA 293	MN 31	AAA 1989	MA 38
2A 7271	MH 2	12A 210	MA 26	21A 908	MM 6	AAA 324	MN 30	AAA 1962	MH 5
2A 9018	MN 16	12A 211	MA 26	21A 910	MM 6	AAA 409	MK 3	AAA 1973	MN 31
2A 9013	MN 17	12A 237	MA 37	21A 1108	MC 2	AAA 410	MM 2	AAA 1980	MP 2
2A 9039	MO 3	12A 243	MD 6			AAA 410	MM 3	AAA 2060	MA 37
2A 9108	MN 31	12A 250	MA 7	22A 71	MF 18	AAA 411	MM 2	AAA 2078	MA 39
2A 9187	MN 31	12A 308	MA 14	22A 75	MF 4	AAA 411	MM 8	AAA 2080	MK 2
		12A 308	MA 30	22A 75	MF 8	AAA 412	MM 2	AAA 2082	MK 2
12A 1	MA 18	12A 030308	MA 22	22A 75	MF 10	AAA 413	MM 3	AAA 2083	MK 2
12A 4	MA 39	12A 353	MD 4	22A 75	MF 14	AAA 413	MM 3	AAA 2084	MK 2
12A 5	MA 39	12A 353	MA 25	22A 75	MF 14	AAA 414	MM 3	AAA 2087	MN 21
12A 14	MA 11	12A 392	MA 11	22A 84	MF 8	AAA 421	MH 4	AAA 2087	MD 2
12A 14	MA 18	12A 402	MA 11	22A 84	MF 14	AAA 421	MK 5	AAA 2094	MN 21
12A 14	MA 27	12A 402	MA 27	22A 85	MF 8	AAA 423	MH 4	AAA 2107	MN 21
12A 14	MA 84	12A 408	MA 11	22A 85	MF 14	AAA 423	MM 4	AAA 2170	MN 21
12A 22	MA 12	12A 408	MA 27	22A 85	MF 5	AAA 424	MM 2	AAA 2202	MN 16
12A 22	MA 18	12A 408	MA 27	22A 138	MF 5	AAA 473	MN 2	AAA 2202	MN 17
12A 22	MA 28	12A 418	MA 27	22A 138	MF 6	AAA 478	MN 20	AAA 2318	MN 30
12A 22	MA 34	12A 418	MA 6	22A 139	MF 6	AAA 478	ME 5-1	AAA 2322	MN 30
12A 24	MA 18	12A 418	MA 23	22A 140	MF 6	AAA 531	MM 2	AAA 2329	MN 23
12A 24	MA 29	12A 415	MA 34	22A 141	MF 5	AAA 599	MK 3	AAA 2344	MN 31
12A 24	MA 11	12A 415	MB 3	22A 198	MF 5	AAA 686	MK 4	AAA 2344	MN 30
12A 24	MA 17	12A 419	MB 3	22A 200	MF 4	AAA 686	MK 4	AAA 2345	MN 30
12A 24	MA 38	12A 421	MB 3	22A 208	MF 6	AAA 725	MM 4	AAA 2346	MN 23
12A 48	MD 4	12A 439	MB 3	22A 204	MF 5	AAA 740	MA 40	AAA 2370	MN 2
12A 62	MB 3	12A 451	MA 14	22A 218	MF 6	AAA 740	MN 31	AAA 3244	MD 2
12A 006403	MA 5	12A 451	MA 30	22A 222	MF 5	AAA 790	MM 6	AAA 3647	MJ 2
12A 006406	MA 5	12A 472	MA 11	22A 224	MF 4	AAA 825	MA 37	AAA 3653	MK 3
12A 006413	MA 5	12A 477	MA 27	22A 225	MF 4	AAA 874	MH 5	AAA 3658	MK 4
12A 006416	MA 5	12A 526	MA 17	22A 287	MF 5	AAA 1147	MP 2	AAA 3658	MK 2
12A 006423	MA 5	12A 526	MA 33	22A 332	MF 5	AAA 1316	MA 36	AAA 3680	MK 3
12A 006426	MA 5	12A 660	MA 12	22A 382	MF 5	AAA 1343	MA 37	AAA 3681	MK 3
12A 006433	MA 5	12A 660	MA 28	22A 387	MF 6	AAA 1379	MH 5	AAA 3681	MN 2
12A 006436	MA 5	12A 723	MA 12	22A 387	MF 11	AAA 1380	MH 5	AAA 3690	MK 3
12A 006438	MA 5	12A 723	MA 12	22A 420	MF 12	AAA 1387	MH 5	AAA 3695	MK 3
12A 006443	MA 5	12A 747	MA 28	22A 426	MF 6	AAA 1388	MH 5	AAA 3696	MK 3
12A 006448	MA 5	12A 956	MA 7	22A 458	MF 6	AAA 1406	MD 2	AAA 3722	MA 38
12A 006448	MA 5	12A 956	MA 12	22A 461	MF 12	AAA 1406	MH 6	AAA 3729	MH 4
12A 66	MA 5	12A 956	MA 28	22A 462	MF 12	AAA 1407	MH 6	AAA 3730	MH 5
12A 006610	MA 5	12A 1052	MA 34	22A 463	MF 12	AAA 1407	MK 2	AAA 3731	MH 5
12A 006620	MA 5	12A 1093	MA-35	22A 463	MF 12	AAA 1411	MK 2	AAA 3747	MG 2
12A 006630	MA 5	12A 1093	MA 11	22A 465	MF 12	AAA 1413	MK 4	AAA 3748	ME 5
12A 006640	MA 5	12A 1093	MA 27	22A 466	MF 12	AAA 1414	MK 2	AAA 3749	ME 5
12A 67	MA 5	12A 1097	MA 19	22A 468	MF 12	AAA 1422	MK 2	AAA 3750	ME 5
12A 006710	MA 5	12A 1097	MA 35	22A 469	MF 10	AAA 1423	MD 2	AAA 3751	ME 5
12A 006720	MA 5	12A 1136	MA 7	22A 470	MF 10	AAA 1423	ME 5	AAA 3752	ME 5
12A 006730	MA 5	12A 1136	MA 24	22A 471	MF 10	AAA 1481	MN 2	AAA 3768	MA 36
12A 006730	MA 5	12A 1139	MA 13	22A 472	MF 10	AAA 1481	MK 2	AAA 3769	MA 36
12A 006740	MA 5	12A 1139	MA 18	22A 474	MF 10	AAA 1481	MK 4	AAA 3770	MA 36
12A 68	MA 5	12A 1139	MA 18	22A 474	MF 13	AAA 1482	MK 2	AAA 4007	MK 3
12A 006810	MA 5	12A 1139	MA 29	22A 475	MF 13	AAA 1483	MK 2	AAA 4009	ME 5
12A 006820	MA 5	12A 1148	MA 34	22A 476	MF 13	AAA 1483	MK 2	AAA 4017	MC 2
12A 006830	MA 5	12A 1148	MA 12	22A 480	MF 13	AAA 1484	MK 2	AAA 4046	MH 5
12A 107	MA 14	12A 1170	MA 28	22A 481	MF 13	AAA 1485	MM 2	AAA 4047	MH 5
12A 108	MA 11	12A 1171	MA 29	22A 492	MF 14	AAA 1486	MM 2	AAA 4047	MM 4
12A 109	MA 11	12A 1175	MA 29	22A 495	MF 5	AAA 1494	MN 31	AAA 4225	MM 4
12A 111	MB 4	12A 1176	MA 29	22A 517	MF 5	AAA 1501	MA 39	AAA 4692	MH 4
12A 186	MA 9	12A 1177	MA 29	22A 517	MF 11	AAA 1505	MK 2	AAA 4692	MK 5
12A 187	MA 23	12A 1195	MA 29	22A 517	MF 12	AAA 1529	MK 2	AAA 4714	MH 4
12A 014508	MA 5	12A 1196	MA 29	22A 525	MF 5	AAA 1534	MN 5	AAA 4715	MA 39
12A 014506	MA 5	12A 1197	MA 11	22A 526	MF 5	AAA 1562	MA 37	AAA 4716	MA 39
			MA 27	22A 527	MF 5	AAA 1563	MA 37	AAA 4775	MH 4
			MA 27	22A 528	MF 5	AAA 1580	MK 2	AAA 4776	MK 5

Part Number Index—continued

Part Number	Page	Part Number	Page	Part Number	Page	Part Number	Page	Part Number	Page
AAA 4777	MH 4	ACA 5242	MK 2	ACA 5371	MA 36	ACA 8004	MP 2	ACH 5854	MD 3
AAA 4778	MH 4	ACA 5244	MJ 2	ACA 5372	MA 36	ACA 8008	MP 2	ACH 5980	MD 6
AAA 4849	MA 36	ACA 5245	MJ 2	ACA 5375	MM 4	ACA 8013	MK 4	ACH 6001	MJ 5
AAA 5981	MB 5	ACA 5246	MJ 2	ACA 5377	MH 4	ACA 8014	MD 6	ACH 6038	MJ 5
AAA 5984	MM 3	ACA 5247	MJ 3	ACA 5377	MK 5	ACA 8019	MA 40	ACH 6170	MJ 3
		ACA 5248	MJ 2	ACA 5378	MA 39	ACA 8023	MA 38	ACH 6173	MJ 3
AAK 563	MD 5	ACA 5249	MJ 2	ACA 5379	MA 36	ACA 8024	MA 38	ACH 8868	MD 5
		ACA 5250	MJ 3	ACA 5398	MJ 4	ACA 8025	MA 38	ACH 8864	MD 5
ACA 4000	MK 3	ACA 5251	MH 6	ACA 5399	MD 3	ACA 8034	MA 39	ACH 8892	MA 38
ACA 4001	MK 2	ACA 5252	ML 2	ACA 5401	MC 2	ACA 8047	MN 23	ACH 8893	MA 38
ACA 4002	MK 2	ACA 5253	MK 2	ACA 5402	MD 3	ACA 8049	MN 28	ACH 8445	MD 5
ACA 4007	MK 3	ACA 5255	MM 6	ACA 5405	MN 6	ACA 8051	MN 29	ACH 8490	MD 5
ACA 4008	MK 3	ACA 5256	MA 38	ACA 5408	MJ 4	ACA 8053	MN 29	ACH 8508	MM 7
ACA 4009	MK 3	ACA 5257	MJ 2	ACA 5414	MN 31	ACA 8055	MN 28	ACH 8516	MD 5
ACA 4010	MK 3	ACA 5258	MJ 2	ACA 5417	MM 6	ACA 8085	MJ 4	ACH 8516	MA 11
ACA 4011	MK 3	ACA 5259	MJ 2	ACA 5424	MD 2	ACA 8098	MA 38	ACH 8529	MN 30
ACA 4012	MK 3	ACA 5260	MJ 2	ACA 5425	MD 2	ACA 8099	MA 38	ACH 8529	MO 3
ACA 4012	MK 4	ACA 5261	MJ 2	ACA 5425	MD 6	ACA 8100	MA 38	ACH 8979	MO 3
ACA 4017	MK 3	ACA 5263	MK 2	ACA 5431	MD 3	ACA 8113	MJ 5	ACH 8979	MO 4
ACA 5000	MH 5	ACA 5264	MK 2	ACA 5431	MM 4	ACA 8114	MJ 4	ACH 9001	MA 38
ACA 5002	ME 5-1	ACA 5265	MK 2	ACA 5432	MR 2	ACA 8115	MJ 5	ACH 9001	MB 4
ACA 5003	ME 5	ACA 5266	MH 6	ACA 5437	ME 5-1	ACA 8116	MJ 5	ACH 9009	MB 8
ACA 5004	ME 5-1	ACA 5267	MH 6	ACA 5440	ME 5	ACA 8118	MJ 5	ACH 9041	MB 4
ACA 5009	ME 5-1	ACA 5268	MK 2	ACA 5441	ME 5	ACA 8119	MJ 5	ACH 9041	MB 8
ACA 5013	MD 3	ACA 5270	ML 2	ACA 5442	ME 5	ACA 8144	ME 5	ACH 9042	MA 40
ACA 5015	MA 38	ACA 5271	MH 6	ACA 5452	MA 39	ACA 8147	MF 8	ADA 694	MD 2
ACA 5016	MH 5	ACA 5275	MJ 2	ACA 5452	MA 40	ACA 8147	MF 14	ADA 717	MN 20
ACA 5017	MM 5	ACA 5277	MK 3	ACA 5453	MA 39	ACA 8153	MM 6	ADA 1545	MN 23
ACA 5018	MH 5	ACA 5277	MK 4	ACA 5453	MA 40	ACA 8155	MM 6	ADA 1546	MN 23
ACA 5019	MH 5	ACA 5279	MK 2	ACA 5454	MA 40	ACA 8158	ME 5-1	ADA 1587	MO 4
ACA 5052	MH 6	ACA 5280	MK 2	ACA 5462	MC 2	ACA 8159	MC 2	ADA 1588	MP 2
ACA 5065	MD 2	ACA 5281	MK 2	ACA 5463	MC 2	ACA 8160	MA 36	ADA 1616	MC 2
ACA 5066	MH 5	ACA 5281	MK 4	ACA 5471	MH 5	ACA 8161	MP 2	ADA 1666	MO 4
ACA 5067	MH 5	ACA 5282	MK 3	ACA 5488	MH 5	ACA 8162	MP 2	ADA 1764	MN 5
ACA 5073	MA 39	ACA 5282	MK 4	ACA 5489	MH 5	ACA 8171	MN 2	ADA 2885	MN 6
ACA 5103	MD 3	ACA 5283	MJ 2	ACA 5490	MH 5	ACA 8178	MN 2	ADA 2886	MN 6
ACA 5106	MA 36	ACA 5284	MJ 2	ACA 5491	MH 5	ACA 8194	MN 7	ADA 2886	MN 18
ACA 5107	MA 36	ACA 5285	MJ 2	ACA 5492	MH 5	ACA 8209	MA 40	ADA 2860	MN 18
ACA 5108	MA 36	ACA 5286	MJ 2	ACA 5498	MH 5	ACA 8226	MN 2	ADA 2861	MN 18
ACA 5108	MA 36	ACA 5286	MJ 2	ACA 5498	MH 5	ACA 8226	MN 2	ADA 3486	MN 30
ACA 5114	ML 2	ACA 5288	MK 3	ACA 5497	MH 6	ACA 8227	MA 14	ADA 3814	MN 19
ACA 5115	ML 2	ACA 5289	MA 38	ACA 5498	MH 5	ACA 8232	MM 3-1	ADA 3831	MN 20
ACA 5119	MD 4	ACA 5290	MD 6	ACA 5499	MN 21	ACA 8233	MM 3-1	ADA 3832	MN 20
ACA 5120	MC 2	ACA 5292	MD 2	ACA 5518	MC 2	ACA 8249	MK 2	ADA 3852	MN 20
ACA 5121	ME 5	ACA 5293	MA 38	ACA 5518	MN 2	ACA 9522	MN 22	ADA 3962	MD 2
ACA 5122	MK 3	ACA 5294	MJ 5	ACA 5519	MN 2	ACB 5516	MR 2	ADA 4006	MP 2
ACA 5122	MK 4	ACA 5295	MJ 5	ACA 5520	MD 3	ACB 8474	MN 31	ADA 4172	MN 27
ACA 5127	MD 2	ACA 5297	MJ 4	ACA 5521	MM 6	ACB 8715	MM 7	ADA 4173	MN 27
ACA 5128	MD 3	ACA 5298	MJ 5	ACA 5522	MM 7	ACB 8842	MN 30	ADA 4175	MN 27
ACA 5129	MD 3	ACA 5299	MR 2	ACA 5424	MD 6	ACB 8842	MN 31	ADA 4309	MO 4
ACA 5188	MH 6	ACA 5301	MJ 2	ACA 6007	MJ 2	ACB 8842	MO 3	ADA 6857	MN 2
ACA 5189	MH 6	ACA 5302	MJ 2	ACA 6008	MJ 2	ACB 9425	MJ 5		
ACA 5140	MA 36	ACA 5303	MJ 2	ACA 6009	MJ 5	ACB 9427	MJ 5	ADC 560	MN 24
ACA 5141	MA 36	ACA 5304	MJ 2	ACA 6010	MJ 5	ACB 9428	MJ 5	ADC 560	MN 25
ACA 5142	MA 36	ACA 5305	MH 6	ACA 6011	MJ 4			ADC 560	MN 27
ACA 5143	MA 36	ACA 5307	MJ 2	ACA 6012	MJ 4	ACC 5062	MA 39	ADC 1611	MN 31
ACA 5144	MA 36	ACA 5316	MA 39	ACA 6013	MJ 4	ACC 5062	MA 40	ADC 1820	MC 2
ACA 5169	MA 37	ACA 5317	MN 5	ACA 6014	MJ 2	ACC 5524	MN 15		
ACA 5170	MA 37	ACA 5320	MJ 2	ACA 6015	MJ 2			ADP 210	MA 19
ACA 5171	MN 14	ACA 5321	MA 38	ACA 6018	MJ 2	ACG 5282	MR 2	ADP 210	MA 27
ACA 5205	MF 8	ACA 5322	MA 38	ACA 6019	MJ 2	ACG 5285	MM 7	ADP 210	MA 35
ACA 5205	MF 14	ACA 5327	MA 38	ACA 6020	MJ 2	ACG 5293	MD 2		
ACA 5206	MP 2	ACA 5331	MN 5	ACA 6026	MJ 2	ACG 5294	MP 2	AEA 90	MA 26
ACA 5207	MP 2	ACA 5332	MN 5	ACA 6027	MJ 2	ACG 6009	MJ 2	AEA 311	MA 25
ACA 5208	MF 14	ACA 5333	MM 6	ACA 6028	MJ 2	ACG 6010	MJ 2	AEA 434	MA 9
ACA 5210	MN 2	ACA 5334	MM 6	ACA 6029	MJ 3			AEA 434	MA 25
ACA 5215	MR 2	ACA 5335	MM 6	ACA 6030	MJ 3	ACH 5074	MA 37	AEA 574	MA 25
ACA 5216	MR 2	ACA 5336	MM 6	ACA 6031	MJ 2	ACH 5160	MH 6	AEA 594	MA 7
ACA 5220	MC 2	ACA 5350	MD 5	ACA 6032	MJ 4	ACH 5225	MN 2	AEA 630	MA 23
ACA 5222	ME 5	ACA 5358	MD 5	ACA 6033	MJ 4	ACH 5228	MN 2	AEA 762	MA 8
ACA 5227	MA 38	ACA 5356	MD 3	ACA 6035	MJ 2	ACH 5326	MD 5	AEA 763	MA 8
ACA 5239	MA 11	ACA 5357	MM 6	ACA 6036	MJ 4	ACH 5399	MD 5	AEA 763	MA 25
ACA 5240	MM 6	ACA 5359	MM 2	ACA 6037	MJ 4	ACH 5542	MO 4	AEA 3030	MF 6
ACA 5242	MH 6	ACA 5370	MA 36	ACA 6039	MJ 4	ACH 5606	MN 8	AEA 3203	MF 11

Part Number Index—continued

Part Number	Page	Part Number	Page	Part Number	Page	Part Number	Page	Part Number	Page
AEC 82	MA 17	AJD 1244Z	MM 5	AJD 7452	ME 5-1	ANK 3459	MN 24	ATA 7076	MH 4
AEC 871	MA 30	AJD 1244Z	MN 23	AJD 7612	MN 23	ANK 3459	MN 25	ATA 7077	MH 4
		AJD 1244ZP	MA 39	AJD 7721	MD 5	ANK 3459	MN 26	ATA 7093	MH 2
AED 172	MA 15	AJD 1245Z	MN 7	AJD 8012	MN 6	ANK 4646	MN 6	ATA 7123	MH 3
AED 172	MA 31	AJD 1249Z	MN 7	AJD 8012Z	MA 37	ANK 4646	MN 7	ATA 7124	MH 3
		AJD 1742Z	MQ 3	AJD 8012Z	MA 39	ANK 5862	MN 23	ATA 7125	MH 3
AEG 851	MA 35	AJD 1842Z	MN 6	AJD 8012Z	MM 5			ATA 7126	MH 3
AEG 8122	MF 8	AJD 1844Z	MN 6	AJD 8012Z	MM 7	ARA 22	MD 2	ATA 7127	MH 3
AEG 8122	MF 14	AJD 1948Z	MN 15	AJD 8012Z	MN 7	ARA 57	MA 37	ATA 7128	MH 3
AEG 8123	MF 8	AJD 1948ZP	MN 15	AJD 8012Z	MN 20	ARA 62	MA 37	ATA 7129	MH 3
AEG 8124	MF 8	AJD 2244C	MN 22	AJD 8012Z	MP 2	ARA 66	MD 2	ATA 7130	MH 3
		AJD 2245C	MN 23	AJD 8015Z	MN 6	ARA 97	MC 2	ATA 7154	MK 5
AHA 6166	MJ 4	AJD 3202Z	MN 23	AJD 8054N	MN 15	ARA 101	MC 2	ATA 7166	MH 3
AHH 5360	MN 6	AJD 3202Z	MN 24	AJD 8104Z	MA 37	ARA 103	MA 37	ATA 7213	MH 2
AHH 5363	MN 6	AJD 3202Z	MN 25	AJD 8104Z	MA 39	ARA 110	MA 37	ATA 7225	MH 3
AHH 5364	MN 6	AJD 3202Z	MN 26	AJD 8104Z	MC 2	ARA 189	MC 2	ATA 7232	MH 3
AHH 5419	MN 24	AJD 3204Z	MA 30	AJD 8104Z	MH 5	ARA 213	MC 2	ATA 7269	MH 2
AHH 5419	MN 25	AJD 3205Z	MN 9	AJD 8104Z	MH 6	ARA 615	MC 2	ATA 7351	MH 2
AHH 5419	MN 26	AJD 3205Z	MN 9-1	AJD 8104Z	MJ 4	ARA 616	MC 2	ATA 7431	MH 3
AHH 5420	MN 25	AJD 3205Z	MN 10	AJD 8104Z	MK 2	ARA 637	MA 37	ATA 7481	MK 3
AHH 5421	MN 24	AJD 3205Z	MN 10-1	AJD 8104Z	MM 7	ARA 853	MA 37		
AHH 5421	MN 26	AJD 3205Z	MN 11	AJD 8104Z	MN 7	ARA 951	MC 2	ATB 7105	MH 3
AHH 5514	MK 5	AJD 3205Z	MN 11-1	AJD 8104Z	MN 21	ARA 957	MD 2	ATB 7107	MH 3
		AJD 3205Z	MN 12	AJD 8104Z	MN 31	ARA 962	MD 2		
AJA 4005	MK 4	AJD 3205Z	MN 12-1	AJD 8105Z	MA 36	ARA 976	MD 2	AUA 66	MD 3-1
AJA 4006	MK 4	AJD 3205Z	MN 13	AJD 8105Z	ME 5	ARA 978	MD 2	AUA 565	MD 3-1
AJA 4009	MK 4	AJD 3205Z	MN 13-1	AJD 8105Z	MH 5	ARA 1118	MC 2	AUA 566	MD 3-1
AJA 4010	MK 4	AJD 4246Z	MP 2	AJD 8105Z	MJ 3	ARA 1618	MC 2	AUA 839	MD 3-1
AJA 5008	MH 4	AJD 5359	ME 5	AJD 8105Z	MJ 5	ARA 1937	MC 2	AUA 840	MD 3-1
AJA 5012	ML 2	AJD 6106Z	MA 37	AJD 8105Z	MK 2			AUA 878	MD 3-1
AJA 5026	MM 5	AJD 6106Z	MH 6	AJD 8105Z	MM 7	ARG 923	MD 2	AUA 887	MD 3-1
AJA 5028	MM 4	AJD 6106Z	MN 21	AJD 8105Z	MN 8			AUA 1405	MD 3-1
AJA 5050	MA 39	AJD 6107Z	MA 38	AJD 8105Z	MN 21	ARH 517	ME 5	AUA 1416	MD 3-1
AJA 5054	MA 36	AJD 6111Z	MJ 3	AJD 8106Z	MH 6	ARH 672	MD 2	AUA 1421	MD 3-1
AJA 5063	MO 2	AJD 6112Z	MJ 3	AJD 8106Z	MK 2	ARH 673	MD 2	AUA 1424	MD 3-1
AJA 5064	MO 2	AJD 6154Z	MK 2	AJD 8106Z	MK 4	ARH 1022	MC 2	AUA 1433	MD 3-1
AJA 5066	MO 3	AJD 6154Z	MM 2	AJD 8106Z	ML 2	ARH 1276	MC 2	AUA 1435	MD 3-1
AJA 5067	MO 4	AJD 6154Z	MN 8	AJD 8106Z	MM 3	ARH 1440	MC 2	AUA 1442	MD 3-1
AJA 5068	MO 4	AJD 6154Z	MN 18	AJD 8108Z	MK 2			AUA 1449	MD 3-1
AJA 5069	MN 18	AJD 6154Z	MN 31	AJD 8108Z	MK 3	ATA 4024	MK 3	AUA 1455	MD 3-1
AJA 5071	MN 18	AJD 6154ZP	MN 18	AJD 8108Z	MK 4	ATA 4025	MK 3	AUA 1456	MD 3-1
AJA 5076	MN 14	AJD 6155Z	MA 31	AJD 8109Z	MK 2	ATA 4026	MK 3	AUA 1459	MD 3-1
AJA 5081	MN 9	AJD 6155Z	MC 2	AJD 8135Z	MG 2	ATA 4027	MK 5	AUA 1464	MD 3-1
AJA 5081	MN 9-1	AJD 6155Z	MJ 2	AJD 8204Z	MN 2	ATA 4028	MK 3	AUA 1466	MD 3-1
AJA 5081	MN 10	AJD 6155Z	MK 2	AJD 8205N	MM 3	ATA 4028	MK 4	AUA 1468	MD 3-1
AJA 5081	MN 10-1	AJD 6155Z	MN 18	AJD 8205Z	MH 5	ATA 4029	MK 4	AUA 1479	MD 3-1
AJA 5081	MN 11	AJD 6155Z	MN 21	AJD 8206Z	MH 6	ATA 4034	MK 4	AUA 1661	MD 3-1
AJA 5081	MN 11-1	AJD 6156Z	MA 39	AJD 8339	MK 2	ATA 4036	MK 5	AUA 1662	MD 3-1
AJA 5081	MN 12	AJD 6156Z	MN 18	AJD 8406Z	ME 5	ATA 4037	MK 5	AUA 1863	MD 3-1
AJA 5081	MN 12-1	AJD 6206Z	MA 36	AJD 8406Z	MK 2	ATA 4112	MK 3	AUA 4080	MD 3-1
AJA 5081	MN 13	AJD 6207Z	ME 5	AJD 8406Z	ML 2	ATA 4113	MK 3	AUA 4081	MD 3-1
AJA 5081	MN 13-1	AJD 6207Z	MM 7	AJD 8408Z	MK 3	ATA 4128	MK 3	AUA 4082	MD 3-1
AJA 5082	MD 2	AJD 6208Z	MM 7	AJD 8408Z	MK 4	ATA 7032	MH 2	AUA 4083	MD 3-1
AJA 5085	MK 5	AJD 6209	MG 2	AJD 8410N	MK 3	ATA 7036	MH 2	AUA 4850	MD 3-1
AJA 5086	MH 4	AJD 6226Z	MJ 3			ATA 7037	MH 2	AUA 6001	MD 3-1
		AJD 6254Z	MC 2	AJH 5079	MN 24	ATA 7039	MH 2	AUA 6011	MD 3-1
AJB 5190	MN 15	AJD 6254Z	MM 4	AJH 5079	MN 25	ATA 7043	MH 3	AUA 6020	MD 3-1
		AJD 6255Z	MA 36	AJH 5079	MN 26	ATA 7044	MH 3	AUA 6032	MD 3-1
AJC 5077	MO 4	AJD 6255Z	MN 21	AJH 5130	MD 5	ATA 7045	MH 3	AUA 6034	MD 3-1
AJC 5114	MN 15	AJD 6256Z	MJ 5			ATA 7046	MH 3		
AJC 5176	MN 15	AJD 6258Z	MN 8	AJJ 281	MR 2	ATA 7047	MH 3	AUB 706	MD 3-1
		AJD 6258ZP	MN 8	AKF 1510	MO 4	ATA 7048	MH 3	AUB 6074	MD 3-1
AJD 40	MM 4	AJD 6309Z	MK 2			ATA 7049	MH 3	AUB 6081	MD 3-1
AJD 42	MM 4	AJD 6310Z	MK 2	AKH 456	MA 40	ATA 7050	MH 3	AUB 6098	MD 3-1
AJD 58	MM 4	AJD 6310Z	ML 2			ATA 7051	MH 3		
AJD 62	MM 4	AJD 6476Z	MP 2	ALA 1888	MF 3	ATA 7052	MH 3	AUC 689	MD 3-1
AJD 92	MM 4	AJD 6478Z	MP 2			ATA 7053	MH 3	AUC 8092	MD 4
AJD 98	MM 4	AJD 7032	MN 23	AMK 5611	MB 4	ATA 7054	MH 3	AUC 8982	MN 8
AJD 108	MM 4	AJD 7042	MA 38	AMK 9958	MR 2	ATA 7055	MH 3	AUC 8986	MD 4
AJD 134	MM 4	AJD 7142	MN 18			ATA 7056	MH 3	AUC 8986	MN 8
AJD 525	MD 3	AJD 7152	MN 21	ANK 3458	MN 24	ATA 7057	MH 3		
AJD 1022	MM 7	AJD 7162	MK 2	ANK 3458	MN 25	ATA 7060	MH 3	AUD 9293	MN 8
AJD 1244Z	MA 37	AJD 7272	MN 18	ANK 3458	MN 26	ATA 7060	MK 3	AUD 9295	MN 8

Part Number Index—continued

Part Number	Page	Part Number	Page	Part Number	Page	Part Number	Page	Part Number	Page
AWZ 104	MA 88	BCA 4864	MN 28	BLS 110	MF 14	ET 810	MR 2	1G 752	MF 8
AWZ 105	ME 5-1	BCA 4865	MN 30	BLS 112	MA 15			1G 752	MF 10
		BCA 4867	MN 29			2F 4249	MA 14-1	1G 1167	MA 6
1B 2925	MA 27	BCA 4868	MN 30	BMK 353	MN 19			1G 1167	MA 23
1B 3346	MF 4	BCA 4871	MN 19	BMK 1092	MN 7	3F 90	MA 40	1G 1309	MA 13
1B 3346	MF 10	BCA 4876	MN 18	BMK1703	MM 3-1			1G 1309	MA 29
1B 3664	MA 19	BCA 4877	MN 18	BMK1721	MM 3-1	FHS 2513	MA 8	1G 1319	MA 7
1B 3664	MA 27	BCA 4886	MO 2					1G 1319	MA 24
1B 3664	MA 35	BCA 4887	MQ 3	BNN 105	MA 19	FNN 104	MA 8	1G 1365	MA 11
1B 8039	MN 2	BCA 4889	MN 17	BNN 105	MA 35	FNN 104	MA 25	1G 1365	MA 18
1B 9007	MN 21	BCA 4890	MN 17	BNN 105	MA 37	FNN 105	MA 8	1G 1452	MA 14
1B 9008	MN 21	BCA 4893	MN 28			FNN 105	MA 26	1G 1452	MA 30
1B 9100	MN 14	BCA 4894	MN 29	BRP 1108	MN 2	FNN 107	MH 2	1G 1783	MA 17
1B 9101	MN 16	BCA 4898	MN 30	BRP 1110	MN 2	FNN 207	MN 3	1G 2062	MA 7
1B 9101	MN 17	BCA 4899	MN 30			FNN 504	MF 4	1G 2062	MA 24
		BCA 4900	MN 30	BTA 106	MK 4			1G 2613	MN 7
14B 1960	MN 24	BCA 4906	MN 22	BTA 107	MK 4	FNZ 103	MA 36	1G 2620	MB 4
14B 1960	MN 25	BCA 4913	MO 4	BTA 108	MH 3	FNZ 103	MA 88	1G 2623	MD 4
14B 1960	MN 26	BCA 4930	MO 2	BTA 520	MK 5	FNZ 103	MM 3-1	1G 2624	MA 18
14B 5720	MN 2	BCA 4986	MN 17	BTA 521	MK 5	FNZ 103	MM 6	1G 2624	MA 34
		BCA 4950	MM 3-1	BTA 532	MH 3	FNZ 103	MN 5	1G 2624	MD 4
BCA 4028	MM 5	BCA 4970	MN 28	BTA 539	MH 3	FNZ 103	MN 6	1G 2673	MN 31
BCA 4047	MR 2	BCA 4972	MN 29	BTA 549	MH 2	FNZ 103	MN 15	1G 2953	MA 27
BCA 4056	MN 30			BTA 550	MH 2	FNZ 103	MN 18	1G 2984	MA 7
BCA 4057	MN 30	BDA 492	MN 20	BTA 610	MH 2	FNZ 103	MN 27	1G 2984	MA 24
BCA 4059	MN 30	BDA 539	MN 20	BTA 722	MK 3	FNZ 103	MO 4	1G 8530	MF 12
BCA 4060	MN 30			BTA 723	MK 3	FNZ 104	MA 35	1G 8584	MH 2
BCA 4105	MN 5	BFS 222	MN 11-1			FNZ 104	MA 37	1G 8668	MH 2
BCA 4106	MM 5	BFS 254	MN 20	BTB 440	MH 3	FNZ 104	MA 39	1G 8707	MF 7
BCA 4127	MM 5	BFS 256	MN 3			FNZ 104	MA 40	1G 8707	MF 13
BCA 4141	MD 3	BFS 280	MN 5	5C 2436	MA 10	FNZ 104	MB 8	1G 8709	MF 7
BCA 4151	MN 28	BFS 280	MN 6			FNZ 104	MF 4	1G 8868	MF 7
BCA 4152	MN 28	BFS 354	MN 9	CCN 210	MA 22	FNZ 104	MF 10	1G 8868	MF 13
BCA 4153	MN 29	BFS 355	MN 12			FNZ 104	MM 3-1	1G 5999	ME 5-1
BCA 4154	MN 28	BFS 370	MN 10	CHR 0407	MN 30	FNZ 104	MM 4	1G 7261	MH 3
BCA 4155	MN 29	BFS 380	MN 14	CHR 0507	MM 3-1	FNZ 104	MN 7	1G 7262	MH 8
BCA 4163	MP 2	BFS 380	MN 16			FNZ 105	MA 11	1G 7372	MR 2
BCA 4177	MN 22	BFS 380	MN 17	CHS 0522	MA 8	FNZ 105	MA 13	1G 7439	MH 8
BCA 4295	MN 7	BFS 380	MN 18	CHS 2515	MA 8	FNZ 105	MA 17		
BCA 4308	MN 7	BFS 382	MN 15	CHS 2515	MA 25	FNZ 105	MA 27	4G 7701	MN 23
BCA 4346	MN 6	BFS 382	MN 16	CHS 2615	MA 35	FNZ 105	MA 29	4G 9525	MN 23
BCA 4378	MN 9	BFS 382	MN 17			FNZ 105	MA 36		
BCA 4378	MN 9-1	BFS 382	MN 18	CLS 2615	MA 19	FNZ 105	MB 4	8G 8	MA 3
BCA 4378	MN 10	BFS 410	MN 11			FNZ 105	MB 8	8G 9	MA 3
BCA 4378	MN 10-1	BFS 410	MN 11-1	CLZ 0314	MM 6	FNZ 105	MD 5	8G 24	MA 3
BCA 4378	MN 11	BFS 410	MN 13	CLZ 0515	ME 5-1	FNZ 105	MD 6	8G 25	MA 3
BCA 4378	MN 11-1	BFS 411	MN 10-1			FNZ 105	MF 8	8G 126	MA 21
BCA 4378	MN 12	BFS 414	MN 9	CMK 5514	MM 4	FNZ 105	MF 14	8G 127	MA 21
BCA 4378	MN 12-1	BFS 414	MN 9-1			FNZ 105	MH 2	8G 162	MA 21
BCA 4378	MN 13	BFS 414	MN 10	CMZ 0407	MK 5	FNZ 105	MH 4	8G 163	MA 21
BCA 4378	MN 13-1	BFS 415	MN 12-1	CMZ 0410	MH 3	FNZ 105	MK 5	8G 519	MD 2
BCA 4419	MN 6	BFS 987	MO 4	CMZ 0410	MH 4	FNZ 106	MA 15	8G 548	MN 7
BCA 4455	MH 4	BFS 989	MN 11-1	CMZ 0424	MJ 5	FNZ 106	MA 17	8G 549	MA 6
BCA 4495	MN 7	BFS 989	MN 14			FNZ 106	MA 19	8G 549	MA 23
BCA 4501	MN 7	BFS 989	MN 15	CNZ 102	MB 4	FNZ 106	MA 31	8G 576	MB 8
BCA 4505	MN 22	BFS 989	MN 19	CNZ 102	MB 8	FNZ 106	MA 33	8G 612	MA 11
BCA 4521	MN 10	BFS 989	MN 20	CNZ 102	MN 15	FNZ 106	MA 36	8G 616	MB 5
BCA 4537	MN 19					FNZ 106	MH 6	8G 664	MF 5
BCA 4568	MN 19	BHA 4235	MN 9-1	CRS 0806	MM 6	FNZ 106	MN 4	8G 664	MF 11
BCA 4575	MN 20	BHA 4235	MN 10-1			FNZ 204	MN 2	8G 066503	MA 4
BCA 4581	MD 6	BHA 4235	MN 11	1D 8038	MP 2	FNZ 205	MA 36	8G 066506	MA 4
BCA 4582	MD 6	BHA 4235	MN 12			FNZ 205	ME 5-1	8G 066513	MA 4
BCA 4582	MD 7	BHA 4235	MN 13	8D 5768	MN 24	FNZ 205	MF 8	8G 066516	MA 4
BCA 4678	MN 30	BHA 4235	MN 13-1	8D 5768	MN 25	FNZ 206	MD 4	8G 066523	MA 4
BCA 4711	MN 28	BHA 4257	MN 30	8D 5768	MN 26	FNZ 210	MJ 3	8G 066526	MA 4
BCA 4712	MN 29			8D 5768	MN 27	FNZ 307	MJ 3	8G 066533	MA 4
BCA 4725	MN 21	BLS 107	MF 5			FNZ 407	MJ 3	8G 066536	MA 4
BCA 4797	MO 4	BLS 107	MF 6	11D 5070	MM 2	FNZ 612	MH 3	8G 066543	MA 4
BCA 4823	MN 28	BLS 107	MF 11					8G 066546	MA 4
BCA 4824	MN 29	BLS 107	MF 12	17D 11	MA 17	FWP 608	MN 23	8G 066603	MA 4
BCA 4837	MN 30	BLS 110	MF 4	17D 11	MA 33			8G 066606	MA 4
BCA 4850	MN 18	BLS 110	MF 8					8G 066613	MA 4
BCA 4851	MN 18	BLS 110	MF 10	1E 5537	MA 38			8G 066616	MA 4

Part Number Index—continued

Part Number	Page	Part Number	Page	Part Number	Page	Part Number	Page	Part Number	Page
8G 066623	MA 4	8G 244206	MA 22	12G 246	MA 23	21G 9057	MN 9-1	38G 809	MA 21
8G 066626	MA 4	8G 244218	MA 22	12G 259	MB 7	21G 9057	MN 10	38G 818	MF 10
8G 066638	MA 4	8G 244216	MA 22	12G 261	MB 7	21G 9057	MN 10-1	38G 814	MF 10
8G 066636	MA 4	8G 244228	MA 22	12G 270	MA 22	21G 9057	MN 11	38G 815	MF 10
8G 066643	MA 4	8G 244226	MA 22	12G 027010	MA 22	21G 9057	MN 11-1	38G 834	MA 21
8G 066646	MA 4	8G 244303	MA 22	12G 027020	MA 22	21G 9057	MN 12	38G 835	MA 21
8G 684	MA 15	8G 244303	MA 22	12G 275	MA 28	21G 9057	MN 12-1	38G 838	MA 21
8G 684	MA 31	8G 244318	MA 22	12G 276	MA 28	21G 9057	MN 18		
8G 068708	MA 4	8G 244316	MA 22	12G 278	MA 28	21G 9057	MN 18-1	88G 202	MA 23
8G 068706	MA 4	8G 244323	MA 22	12G 280	MA 29	21G 9057	MN 17	88G 203	MB 4
8G 068718	MA 4	8G 244326	MA 22	12G 285	MD 7			88G 208	MF 7
8G 068716	MA 4	8G 8004	MG 2	12G 290	MA 24	22G 64	MF 11	88G 214	MF 4
8G 068723	MA 4	8G 4189	MK 4	12G 298	MA 26	22G 64	MF 12	88G 214	MF 10
8G 068726	MA 4	8G 4199	MK 4	12G 298	MA 34	22G 83	MF 11	88G 215	MA 16
8G 068733	MA 4	8G 4227	MK 4	12G 300	MA 18	22G 89	MF 12	88G 215	MA 32
8G 068736	MA 4	8G 4228	MK 4	12G 300	MA 19	22G 97	MF 11	88G 215	MA 34
8G 068743	MA 4	8G 7129	MH 3	12G 300	MA 34	22G 110	MF 8	88G 216	MF 6
8G 068746	MA 4	8G 8243	MH 4	12G 300	MA 35	22G 110	MF 14	88G 216	MF 12
8G 068803	MA 4	8G 8245	MK 5	12G 080306	MA 22	22G 118	MF 10	88G 217	MF 7
8G 068806	MA 4	8G 8247	MM 3-1	12G 080318	MA 22	22G 119	MF 11	88G 218	MF 7
8G 068813	MA 4	8G 8408	MJ 3	12G 080316	MA 22	22G 124	MF 10	88G 219	MA 11
8G 068816	MA 4	8G 8452	MJ 3	12G 080323	MA 22	22G 161	MF 12	88G 219	MA 27
8G 068823	MA 4	8G 8760	MM 3-1	12G 080326	MA 22	22G 165	MF 10	88G 221	MA 8
8G 068826	MA 4	8G 8767	MK 5	12G 080508	MA 22	22G 171	MF 11	88G 221	MA 18
8G 068833	MA 4	8G 8768	MK 5	12G 080506	MA 22	22G 178	MF 14	88G 221	MA 25
8G 068836	MA 4	8G 8769	MH 4	12G 080518	MA 22	22G 220	MF 11	88G 221	MA 34
8G 068843	MA 4	8G 8770	MH 4	12G 080516	MA 22	22G 220	MF 12	88G 226	MA 12
8G 068846	MA 4	8G 8771	MH 4	12G 080523	MA 22	22G 242	MF 6	88G 257	MA 14-1
8G 693	MA 16	8G 8979	MG 2	12G 080526	MA 22	22G 257	MF 12	88G 257	MA 30
8G 712	MA 6			12G 816	MD 7	22G 277	MF 5	88G 321	MK 4
8G 716	MA 14-1	11G 153	MA 4	12G 880	MA 11	22G 277	MF 11	88G 336	MP 2
8G 722	MA 30	11G 214	MA 11	12G 880	MA 18	22G 278	MF 5	88G 349	MA 38
8G 725	MA 6	11G 214	MA 27	12G 880	MA 27	22G 278	MF 11	88G 396	MF 5
8G 725	MA 23	11G 215	MA 4	12G 830	MA 34	22G 317	MF 11	88G 396	MF 11
8G 731	MN 14-1	11G 220	MN 3	12G 439	MB 7	22G 317	MF 12	88G 402	MA 15
8G 731	MA 18	11G 221	MB 4	12G 443	MB 7	22G 327	MF 10	88G 402	MA 18
8G 731	MA 30	11G 292	MA 11	12G 610	MA 35	22G 374	MF 6	88G 402	MA 31
8G 731	MA 34	11G 292	MA 27	12G 619	MA 6	22G 374	MF 12	88G 402	MA 34
8G 733	MA 16	11G 2007	MN 6	12G 619	MA 18			88G 409	MA 11
8G 733	MA 32	11G 9021	MN 19	12G 697	MB 7	24G 1345	MN 6	88G 411	MA 14
8G 734	MA 15	11G 9098	MN 8	12G 701	MB 7	24G 1345	MN 7	88G 411	MA 18
8G 734	MA 31			12G 791	MA 12	24G 3749	MN 2	88G 411	MA 34
8G 745	MA 22	12G 50	MA 14	12G 791	MA 28			88G 440	MN 7
8G 074510	MA 22	12G 50	MA 30	12G 793	MA 14	28G 75	MA 3		
8G 074520	MA 22	12G 55	MA 22	12G 793	MA 30	28G 76	MA 3	1H 841	MB 4
8G 2177	MA 6	12G 005510	MA 22	12G 836	MB 7	28G 77	MA 3	1H 998	MA 17
8G 217710	MA 6	12G 005520	MA 22	12G 926	MA 14	28G 78	MA 3	1H 1259	MD 6
8G 217720	MA 6	12G 56	MA 22	12G 1021	MB 7-1	28G 87	MF 3	1H 3101	MF 7
8G 217730	MA 6	12G 005610	MA 22	12G 1036	MB 8	28G 95	MA 6	1H 3101	MF 8
8G 217740	MA 6	12G 005620	MA 22	12G 1037	MB 8	28G 111	MF 3	1H 3101	MF 13
8G 217760	MA 6	12G 57	MA 22	12G 1040	MB 8	28G 125	MA 3	1H 3101	MF 14
8G 2198	MA 6	12G 005710	MA 22	12G 1241	MB 7-1	28G 126	MA 3	1H 3364	MH 2
8G 2198	MA 23	12G 005720	MA 22	12G 1075	MA 12	28G 127	MF 3		
8G 219810	MA 6	12G 69	MA 14	12G 1093	MB 7-1	28G 128	MA 3	2H 86	MR 2
8G 219830	MA 6	12G 69	MA 30			28G 129	MA 3	2H 1889	MO 3
8G 219840	MA 6	12G 71	MD 7	14G 3722	MN 24	28G 133	MA 21	2H 2617	MN 15
8G 2232	MA 18	12G 98	MA 23	14G 3722	MN 25	28G 135	MA 3	2H 3406	MN 13
8G 2232	MA 34	12G 107	MA 30	14G 3722	MN 26	28G 136	MA 3	2H 4243	MB 5
8G 2318	MA 18	12G 114	MA 27	14G 3722	MN 27	28G 152	MF 3	2H 4243	MB 8
8G 2320	MA 34	12G 120	MA 16			28G 161	MA 8	2H 4244	MB 5
8G 2332	MA 23	12G 120	MA 32	18G 8004	MM 3-1	28G 162	MF 3	2H 4244	MB 8
8G 233210	MA 23	12G 123	MA 23			28G 163	MF 3	2H 4245	MB 5
8G 233220	MA 23	12G 126	MA 23	21G 4028	MK 3	28G 173	MA 3	2H 4245	MB 8
8G 233230	MA 23	12G 152	MA 29	21G 4028	MK 4	28G 174	MA 3	2H 4246	MB 5
8G 2361	MA 16	12G 154	MA 29	21G 5042	MM 6	28G 175	MA 3	2H 4246	MB 8
8G 2361	MA 32	12G 164	MA 21	21G 5043	MM 6	28G 176	MA 3	2H 4614	MR 2
8G 2402	MA 34	12G 165	MA 23	21G 5044	MM 6	28G 193	MA 25	2H 4913	MN 19
8G 2422	MA 23	12G 173	MA 14-1	21G 5182	MH 6			2H 4913	MN 20
8G 242203	MA 23	12G 173	MA 30	21G 6044	MJ 5	31G 180	MN 6		
8G 242203	MA 23	12G 175	MA 30	21G 6050	MN 6			3H 550	MH 4
8G 2423	MA 23	12G 178	MA 23	21G 6052	MN 6	38G 304	MA 21	3H 550	MM 3
8G 242303	MA 23	12G 180	MA 24	21G 8009	MP 2	38G 305	MA 21	3H 576	MA 4
8G 242380	MA 23	12G 213	MA 6	21G 9057	MN 9	38G 308	MA 21	3H 576	MA 21

Part Number Index—continued

Part Number	Page	Part Number	Page	Part Number	Page	Part Number	Page	Part Number	Page
8H 810	MN 6	7H 5028	MN 3	7H 6810	MA 14	18H 412	MP 2	17H 945	MA 31
8H 940	MN 6	7H 5031	MN 3	7H 6813	MA 14	13H 425	MN 3	17H 1148	MA 15
8H 950	MN 6	7H 5038	MN 4	7H 6838	MN 9	18H 455	MN 27	17H 1148	MA 31
8H 952	MN 4	7H 5039	MN 4	7H 6838	MN 9-1	18H 472	MN 21	17H 1168	MA 15
8H 1017	MN 14	7H 5040	MN 4	7H 6838	MN 10	18H 473	MN 21	17H 1169	MA 15
8H 1454	MN 8	7H 5041	MN 4	7H 6887	MN 4	18H 496	MN 9-1	17H 1169	MA 31
8H 1814	MN 16	7H 5042	MN 4	7H 6894	MB 8	18H 519	MN 15	17H 1170	MA 15
8H 1885	MN 7	7H 5045	MN 4	7H 6951	MB 7	18H 520	MN 15	17H 1172	MA 15
8H 1886	MN 7	7H 5046	MN 4	7H 7022	MM 2	18H 559	MN 4	17H 1172	MA 31
8H 1894	MM 5	7H 5047	MN 4	7H 7398	MH 4	18H 579	MN 9-1	17H 1178	MA 15
8H 2006	MA 11	7H 5048	MN 4	7H 7398	MK 5	18H 597	MA 15	17H 1178	MA 31
8H 2006	MA 27	7H 5049	MN 4	7H 7435	MM 2	18H 597	MA 31	17H 1174	MA 15
8H 2098	MA 17	7H 5050	MN 4	7H 7436	MM 2	18H 630	MA 27	17H 1476	MA 15
8H 2098	MA 27	7H 5051	MN 4	7H 7484	MM 2	18H 772	MA 16	17H 1507	MQ 3
8H 2110	MF 7	7H 5051	MN 4	7H 7484	MM 3-1	18H 772	MA 32	17H 1545	MO 2
8H 2113	MF 5	7H 5066	MN 7	7H 7484	MM 2	18H 859	MA 17	17H 1546	MQ 3
8H 2113	MF 11	7H 5067	MN 7	7H 7485	MM 3-1	18H 859	MA 33	17H 1547	MO 2
8H 2127	MA 6	7H 5071	MN 3	7H 7485	MM 2	18H 956	MA 11	17H 1548	MO 2
8H 2127	MA 23	7H 5086	MB 3	7H 7486	MM 2	18H 956	MA 27	17H 2085	MQ 2
8H 2138	MB 3	7H 5086	MB 7	7H 7487	MM 2	18H 956	MA 11	17H 2086	MQ 3
8H 2138	MB 7	7H 5086	MB 7-1	7H 7488	MM 2	18H 957	MA 27	17H 2115	MK 5
8H 2138	MB 7-1	7H 5109	MN 14	7H 7489	MM 2	18H 957	MA 27	17H 2115	MK 5
8H 2287	MH 4	7H 5110	MN 14	7H 7489	MM 3-1	13H 998	MA 15	17H 2281	MA 31
8H 2287	MM 3	7H 5111	MN 14	7H 7491	MM 2	18H 1048	MM 4	17H 2283	MO 2
8H 2287	MM 5	7H 5111	MN 16	7H 7491	MM 3	18H 1450	MN 6	17H 2457	MN 26
8H 2428	MK 5	7H 5111	MN 17	7H 7491	MM 3-1	18H 1452	MA 11	17H 2458	MN 26
8H 2514	MN 9	7H 5120	MN 19	7H 7520	MK 5	18H 1452	MA 27	17H 2458	MN 27
8H 2516	MN 10	7H 5120	MN 20	7H 7753	MA 15	18H 1731	MM 5	17H 2459	MN 26
8H 2608	MA 27	7H 5121	MN 19	7H 7753	MK 5	18H 1864	MN 7	17H 2459	MN 27
8H 2615	MM 3-1	7H 5121	MN 20	7H 7923	MH 4	18H 2109	MN 21	17H 2532	MN 26
8H 2648	MR 2	7H 5123	MN 19	7H 7924	MK 5	18H 2182	MO 4	17H 2639	MB 3
8H 2695	MB 4	7H 5123	MN 20	7H 7928	MH 4	18H 2183	MO 4	17H 2707	MN 24
8H 2695	MB 8	7H 5128	MN 7	7H 7930	MK 5	18H 2296	MA 11	17H 2877	MA 15
8H 2696	MB 4	7H 5130	MN 24	7H 7938	MK 5	18H 2316	MA 11	17H 2877	MA 31
8H 2696	MB 8	7H 5130	MN 25	7H 7939	MH 4	18H 2316	MA 27	17H 3621	MM 8
8H 2724	MC 2	7H 5130	MN 26	7H 7939	MK 5	18H 2317	MA 11	17H 3622	MM 3
8H 2962	MN 13-1	7H 5130	MN 27	7H 7940	MH 4	18H 2317	MA 27	17H 3622	MM 3-1
8H 2962	MN 12	7H 5156	MN 4	7H 7941	MK 5	18H 2526	MA 11	17H 3623	MM 3
8H 2963	MA 11	7H 5171	MN 14	7H 7942	MH 4	18H 2526	MA 27	17H 3623	MM 3-1
8H 2963	MA 27	7H 5182	MN 14	7H 7943	MH 4	18H 2792	MA 7	17H 3625	MM 3
8H 2963	MJ 4	7H 5182	MN 15	7H 7947	MK 5	18H 2792	MA 24	17H 3625	MM 3
8H 3054	MN 12	7H 5182	MN 16	7H 7948	MK 5	18H 3211	MN 12-1	17H 3664	MO 2
8H 3055	MN 14	7H 5182	MN 17	7H 7949	MK 5	18H 3220	MN 9-1	17H 3665	MQ 3
8H 3098	MN 6	7H 5183	MN 16	7H 7950	MK 5	18H 3249	MA 15	17H 3684	MH 4
8H 3100	MN 6	7H 5202	MN 16	7H 9830	MN 6	18H 3584	MA 11	17H 3685	MH 4
		7H 5202	MN 17	7H 9830	MN 7	18H 3584	MA 27	17H 3724	MH 4
		7H 5376	MN 3			18H 3585	MA 11	17H 3732	MH 4
7H 25	MA 15	7H 5376	MN 3			18H 3585	MA 27	17H 3733	MK 5
7H 25	MA 31	7H 5387	MN 3	11H 169	MR 2	18H 3585	MA 11	17H 3734	MK 5
7H 28	MA 15	7H 5388	MN 3	11H 1051	MQ 2	18H 3586	MA 11	17H 3818	MG 2
7H 28	MA 31	7H 5389	MN 3	11H 1051	MR 2	18H 3586	MA 27	17H 3818	MG 2
7H 147	MA 15	7H 5390	MN 3	11H 1686	MR 2	18H 3609	MA 35	17H 3819	MG 2
7H 147	MA 31	7H 5468	MN 22			18H 3714	MB 8	17H 3823	MG 2
7H 1756	MA 15	7H 5482	MN 23	12H 51	MB 4	18H 3741	ME 4	17H 3894	MG 2
7H 1756	MA 31	7H 5483	MN 9	12H 51	MB 8	18H 4180	MJ 5	17H 5001	MN 21
7H 1758	MA 15	7H 5483	MN 9-1	12H 67	MA 17	18H 4485	MN 7	17H 5010	MN 3
7H 1758	MA 31	7H 5483	MN 10	12H 67	MA 33	18H 4668	MN 15	17H 5011	MN 3
7H 1759	MA 15	7H 5522	MN 7	12H 152	MA 13			17H 5065	MB 3
7H 1759	MA 31	7H 5527	MN 3	12H 152	MA 29	17H 4	MA 15	17H 5065	MB 7
7H 1761	MA 15	7H 5529	MN 4	12H 155	MA 13	17H 4	MA 31	17H 5065	MB 7-1
7H 1761	MA 31	7H 5536	MN 11-1	12H 862	MD 6	17H 167	MR 2	17H 5066	MB 3
7H 1764	MA 15	7H 5536	MN 15	12H 862	MD 7	17H 344	MD 5	17H 5069	MB 3
7H 1764	MA 31	7H 5577	MN 23	12H 941	MA 13	17H 346	MD 5	17H 5095	MB 3
7H 1765	MA 15	7H 5578	MN 23	12H 941	MA 29	17H 495	MD 5	17H 5106	MB 3
7H 1765	MA 31	7H 5582	MN 14	12H 948	MA 13	17H 689	MO 3	17H 5106	MB 7
7H 1818	MD 5	7H 5582	MN 16	12H 1405	MA 35	17H 690	MO 3	17H 5106	MB 7-1
7H 1840	MA 15	7H 5991	MN 26	12H 1734	MA 3	17H 701	MO 2	17H 5143	MN 9
7H 1840	MA 31	7H 5991	MN 27	12H 1734	MA 21	17H 702	MQ 3	17H 5148	MN 9-1
7H 3565	MJ 4	7H 6795	MA 14			17H 732	MD 2	17H 5143	MN 10
7H 3762	MJ 4	7H 6796	MA 14	13H 50	MR 2	17H 830	MD 5	17H 5143	MN 10-1
7H 3763	MJ 4	7H 6798	MA 14	13H 110	MN 8	17H 942	MA 15	17H 5143	MN 11
7H 3858	MG 2	7H 6805	MA 14	13H 184	MB 5	17H 942	MA 31	17H 5143	MN 11-1
7H 3874	MG 2	7H 6806	MA 14	13H 219	MN 3	17H 943	MA 15	17H 5143	MN 12
7H 3877	MG 2	7H 6807	MA 14	13H 252	MN 3	17H 943	MA 31	17H 5143	MN 12-1
7H 5027	MN 3	7H 6808	MA 14	18H 387	MN 7	17H 945	MA 15	17H 5143	MN 13

Part Number Index—continued

Part Number	Page	Part Number	Page	Part Number	Page	Part Number	Page	Part Number	Page
17H 5143	MN 13-1	17H 5441	MN 26	27H 1284	MD 6	27H 5388	MN 6	27H 7759	MA 35
17H 5145	MN 9	17H 5441	MN 27	27H 1824	MO 2	27H 5397	MN 22	27H 7760	MA 35
17H 5145	MN 9-1	17H 5442	MN 24	27H 1983	MA 15	27H 5398	MN 22	27H 7821	MO 4
17H 5145	MN 10	17H 5442	MN 25	27H 1983	MA 31	27H 5400	MN 22	27H 7950	MN 17
17H 5195	MN 14	17H 5444	MN 4	27H 2128	MN 27	27H 5401	MN 22	27H 7824	MN 10
17H 5205	MN 9	17H 5469	MB 3	27H 2135	MK 5	27H 5519	MB 3	27H 7824	MN 11
17H 5205	MN 9-1	17H 5469	MB 7	27H 2193	MM 3	27H 5545	MN 14	27H 7824	MN 11-1
17H 5205	MN 10	17H 5469	MB 7-1	27H 2193	MM 3-1	27H 5545	MN 16	27H 7971	MN 10
17H 5205	MN 10-1	17H 5479	MN 25	27H 2194	MM 3	27H 5545	MN 17	27H 8204	MN 13
17H 5205	MN 11	17H 5531	MB 3	27H 2333	MN 9	27H 5554	MN 24	27H 8206	MN 12-1
17H 5205	MN 11-1	17H 5531	MB 7	27H 2333	MN 9-1	27H 5554	MN 25	27H 8207	MN 13-1
17H 5205	MN 12	17H 5531	MB 7-1	27H 2333	MN 12-1	27H 5563	MA 40	27H 8209	MN 9
17H 5205	MN 13	17H 5532	MB 3	27H 2400	MN 15	27H 5568	MN 22	27H 8210	MN 11-1
17H 5205	MN 13-1	17H 5546	MN 12	27H 2402	MN 15	27H 5569	MN 22	27H 8287	MN 11
17H 5214	MN 13-1	17H 5593	MB 4	27H 2403	MN 15	27H 5570	MN 22	27H 8334	MA 40
17H 5217	MN 3	17H 6618	MM 3	27H 2408	MN 27	27H 5576	MN 7	27H 8486	MB 7-1
17H 5230	MN 13-1	17H 6614	MM 3	27H 2646	MN 18	27H 5955	MN 11-1	27H 8495	MN 9-1
17H 5231	MN 9	17H 6622	MM 3	27H 2647	MN 18	27H 5978	MN 11-1	27H 9391	MJ 5
17H 5231	MN 9-1	17H 6623	MM 3	27H 2724	MN 17	27H 5979	MN 9	27H 9394	MJ 5
17H 5231	MN 10	17H 6623	MM 3-1	27H 2823	MN 18	27H 5979	MN 9-1		
17H 5231	MN 10-1	17H 6624	MM 3	27H 2824	MN 18	27H 5979	MN 12-1	37H 436	MA 15
17H 5231	MN 11	17H 6624	MM 3-1	27H 3338	MN 9	27H 6482	MN 9	37H 436	MA 31
17H 5231	MN 11-1	17H 6626	MB 7	27H 3338	MN 9-1	27H 6482	MN 9-1	37H 680	MQ 3
17H 5231	MN 12	17H 6627	MB 7	27H 3338	MN 10	27H 6482	MN 10-1	37H 681	MO 2
17H 5231	MN 13	17H 6675	MN 27	27H 3338	MN 10-1	27H 6482	MN 11	37H 689	MA 31
17H 5231	MN 13-1	17H 6676	MN 11-1	27H 3338	MN 11	27H 6482	MN 12-1	37H 690	MA 31
17H 5244	MN 12	17H 6677	MN 11-1	27H 3338	MN 11-1	27H 6482	MN 13	37H 721	MO 2
17H 5255	MN 24	17H 6764	MN 17	27H 3338	MN 12-1	27H 6482	MN 13-1	37H 861	MA 30
17H 5255	MN 25	17H 6765	MN 17	27H 3496	MA 31	27H 6503	MA 31	37H 868	MA 30
17H 5273	MN 13-1	17H 6766	MN 17	27H 3526	MN 18	27H 6547	MB 7	37H 864	MA 30
17H 5277	MN 13-1	17H 6820	MB 7	27H 3574	MN 3	27H 6547	MB 7-1	37H 1118	MD 6
17H 5286	MA 40	17H 6820	MB 7-1	27H 3689	MN 18	27H 6555	MK 5	37H 1114	MD 6
17H 5306	MN 9	17H 6973	MB 7	27H 3739	MN 17	27H 6710	MN 9	37H 1166	MD 7
17H 5306	MN 9-1	17H 6963	MB 7-1	27H 3801	MN 17	27H 6710	MN 9-1	37H 1167	MD 7
17H 5306	MN 10	17H 7091	MM 2	27H 3909	MN 30	27H 6710	MN 10	37H 1168	MD 7
17H 5306	MN 12	17H 7091	MM 3	27H 4146	MN 10-1	27H 6710	MN 10-1	37H 1169	MD 7
17H 5307	MN 15	17H 7109	MM 2	27H 4146	MN 13	27H 6710	MN 11	37H 1170	MD 7
17H 5375	MN 12	17H 7109	MM 3-1	27H 4625	MB 4	27H 6710	MN 11-1	37H 1171	MD 7
17H 5394	MN 9	17H 7203	MH 4	27H 4625	MN 20	27H 6710	MN 12	37H 1551	MN 17
17H 5394	MN 9-1	17H 7311	MK 5	27H 4646	MA 40	27H 6710	MN 13	37H 1564	MN 17
17H 5394	MN 10	17H 7423	MM 2	27H 4647	MA 40	27H 6710	MN 17	37H 1677	MN 3-1
17H 5394	MN 10-1	17H 7458	MM 2	27H 4678	MN 17	27H 6713	MN 9	37H 1678	MM 3
17H 5394	MN 11	17H 7458	MM 3	27H 4800	MN 22	27H 6713	MN 9-1	37H 1679	MM 3
17H 5394	MN 11-1	17H 7518	MH 4	27H 4801	MN 22	27H 6713	MN 10	37H 1894	MN 15
17H 5394	MN 12	17H 7576	MK 5	27H 5184	MN 24	27H 6713	MN 10-1	37H 2537	MO 2
17H 5394	MN 13	17H 7706	MH 4	27H 5253	MN 9	27H 6713	MN 11	37H 2538	MO 3
17H 5394	MN 13-1	17H 7707	MH 4	27H 5253	MN 9-1	27H 6713	MN 11-1	37H 2984	MN 7
17H 5396	MN 24	17H 7886	MM 2	27H 5253	MN 10	27H 6713	MN 12	37H 2987	MN 18
17H 5396	MN 25	17H 7886	MM 3	27H 5253	MN 10-1	27H 6713	MN 12-1	37H 3234	MN 22
17H 5396	MN 26	17H 7886	MM 3-1	27H 5253	MN 11	27H 6713	MN 13	37H 5000	MB 4
17H 5396	MN 27	17H 7969	MK 5	27H 5253	MN 11-1	27H 6713	MN 13-1	37H 5009	MN 7
17H 5400	MN 18	17H 7971	MK 5	27H 5253	MN 12	27H 6713	MN 14	37H 5063	MB 3
17H 5409	MN 21	17H 8039	MN 9	27H 5253	MN 13	27H 6713	MN 15	37H 5063	MB 7
17H 5411	MN 21	17H 8100	MB 8	27H 5253	MN 9	27H 6713	MN 16	37H 5063	MB 7-1
17H 5416	MN 9	17H 8121	MN 15	27H 5278	MN 6	27H 6713	MN 17	37H 5161	MN 18
17H 5416	MN 13	17H 8276	MD 7	27H 5309	MN 24	27H 6713	MN 18	37H 5162	MN 18
17H 5416	MN 13-1	17H 8641	MN 21	27H 5309	MN 25	27H 6818	MN 9	37H 5171	MN 9
17H 5421	MB 3	17H 8769	MN 27	27H 5309	MN 26	27H 6818	MN 11	37H 5172	MN 12
17H 5422	MB 3	17H 8770	MN 27	27H 5309	MN 27	27H 6818	MN 12-1	37H 5190	MN 9
17H 5423	MB 3	17H 8892	MA 31	27H 5354	MN 9	27H 6917	MB 7	37H 5190	MN 9-1
17H 5423	MB 7	17H 9171	MB 4	27H 5354	MN 10	27H 6917	MB 7-1	37H 5190	MN 10
17H 5423	MB 7-1	17H 9175	MN 18	27H 5354	MN 11	27H 6967	MN 10	37H 5190	MN 10-1
17H 5426	MN 14	17H 9176	MN 18	27H 5354	MN 12	27H 6967	MN 12-1	37H 5190	MN 11
17H 5426	MN 16	17H 9416	MB 7	27H 5354	MN 12-1	27H 6983	MD 7	37H 5190	MN 11-1
17H 5430	MN 7	17H 9416	MB 7-1	27H 5354	MN 13	27H 7166	MH 4	37H 5190	MN 12
17H 5431	MN 24	17H 9463	MA 31	27H 5360	MN 25	27H 7167	MM 3	37H 5190	MN 12-1
17H 5431	MN 25	17H 9526	MM 4	27H 5374	MN 26	27H 7189	MH 4	37H 5190	MN 13
17H 5431	MN 26	17H 9536	MN 31	27H 5374	MN 27	27H 7189	MM 3	37H 5190	MN 13-1
17H 5431	MN 27			27H 5375	MN 12	27H 7273	MM 3	37H 5195	MN 19
17H 5433	MN 3	27H 1123	MD 6	27H 5384	MN 6	27H 7395	MH 4	37H 5195	MN 20
17H 5440	MN 21	27H 1124	MD 6	27H 5385	MN 6	27H 7756	MA 35	37H 5197	MN 21
17H 5441	MN 24	27H 1126	MD 6	27H 5386	MN 6	27H 7757	MA 35	37H 5201	MN 24
17H 5441	MN 25	27H 1283	MD 6	27H 5388	MN 5	27H 7758	MA 35	37H 5201	MN 25

Part Number Index—continued

Part Number	Page	Part Number	Page	Part Number	Page	Part Number	Page	Part Number	Page
37H 5201	MN 26	37H 5528	MN 17	47H 5570	MB 3	67H 5018	MN 4	HZS 0404	ME 5
37H 5205	MN 24	37H 5531	MN 16	47H 5589	MN 7	67H 5014	MN 4	HZS 0404	MF 8
37H 5205	MN 25	37H 5531	MN 17	47H 5926	MN 9-1	67H 5015	MN 22	HZS 0404	MF 13
37H 5205	MN 26	37H 5537	MN 5			67H 5016	MN 22	HZS 0405	MA 14
37H 5206	MN 24			57H 5049	MB 3	67H 5017	MN 22	HZS 0405	MA 16
37H 5206	MN 25	47H 5100	MN 4	57H 5050	MB 3	67H 5024	MN 9-1	HZS 0405	MA 32
37H 5206	MN 26	47H 5112	MN 22	57H 5050	MB 7	67H 5024	MN 10-1	HZS 0405	MF 8
37H 5228	MJ 5	47H 5113	MN 22	57H 5084	MN 3	67H 5024	MN 11	HZS 0405	MF 14
37H 5271	MN 15	47H 5124	MN 10	57H 5085	MN 3	67H 5024	MN 18	HZS 0405	MN 21
37H 5271	MN 16	47H 5124	MN 10-1	57H 5107	MA 40	67H 5024	MN 18-1	HZS 0406	MA 7
37H 5271	MN 17	47H 5124	MN 18	57H 5108	MA 40	67H 5025	MN 9	HZS 0406	MA 24
37H 5271	MN 18	47H 5125	MN 10-1	57H 5110	MN 7	67H 5025	MN 9-1	HZS 0406	MA 35
37H 5288	MN 24	47H 5125	MN 11	57H 5128	MN 19	67H 5025	MN 10-1	HZS 0406	MB 4
37H 5288	MN 25	47H 5125	MN 11-1	57H 5128	MN 20	67H 5025	MN 11	HZS 0406	ME 5
37H 5294	MN 15	47H 5125	MN 18	57H 5184	MB 3	67H 5025	MN 11-1	HZS 0407	MB 8
37H 5365	MN 28	47H 5126	MN 10-1	57H 5184	MB 7	67H 5025	MN 12-1	HZS 0407	MF 8
37H 5366	MN 28	47H 5126	MN 11	57H 5184	MB 7-1	67H 5025	MN 18	HZS 0407	MF 14
37H 5369	MN 29	47H 5126	MN 11-1	57H 5185	MB 3	67H 5026	MN 9	HZS 0408	MA 36
37H 5371	MN 28	47H 5126	MN 12	57H 5188	MN 5	67H 5026	MN 9-1	HZS 0410	MB 4
37H 5371	MN 29	47H 5126	MN 13	57H 5191	MB 3	67H 5026	MN 10-1	HZS 0417	MB 8
37H 5393	MA 39	47H 5126	MN 13-1	57H 5191	MB 7	67H 5026	MN 11	HZS 0505	MA 6
37H 5409	MB 3	47H 5158	MN 7	57H 5191	MB 7-1	67H 5026	MN 11-1	HZS 0505	MA 12
37H 5410	MN 18	47H 5160	MN 7	57H 5192	MB 3	67H 5026	MN 12-1	HZS 0505	MA 13
37H 5411	MN 18	47H 5164	MB 3	57H 5197	MB 7	67H 5026	MN 13	HZS 0505	MA 23
37H 5413	MN 18	47H 5164	MB 7	57H 5197	MB 7-1	67H 5028	MN 10	HZS 0505	MA 28
37H 5428	MN 24	47H 5164	MB 7-1	57H 5229	MN 14	67H 5028	MN 10-1	HZS 0506	MD 5
37H 5429	MN 24	47H 5186	MN 21	57H 5238	MN 24	67H 5028	MN 11-1	HZS 0506	MH 4
37H 5429	MN 25	47H 5189	MN 5	57H 5238	MN 25	67H 5028	MN 12	HZS 0507	MA 17
37H 5429	MN 26	47H 5190	MN 5	57H 5238	MN 26	67H 5028	MN 13	HZS 0507	MA 33
37H 5429	MN 27	47H 5200	MN 6	57H 5246	MB 3	67H 5029	MN 13-1	HZS 0507	MH 4
37H 5430	MN 24	47H 5204	MN 7	57H 5294	MN 26	67H 5030	MN 22	HZS 0509	MA 17
37H 5430	MN 25	47H 5212	MN 7	57H 5294	MN 27			HZS 0509	MA 29
37H 5430	MN 26	47H 5214	MN 6	57H 5301	MN 7	97H 626	MN 3	HZS 0509	MA 33
37H 5430	MN 27	47H 5249	MB 3	57H 5309	MN 21	97H 2086	MK 3	HZS 0510	MA 16
37H 5431	MN 24	47H 5249	MB 7	57H 5310	MN 21	97H 2086	ML 2	HZS 0510	MA 32
37H 5431	MN 25	47H 5249	MB 7-1	57H 5312	MN 24	97H 2660	MN 5	HZS 0515	MA 16
37H 5431	MN 26	47H 5250	MB 3	57H 5312	MN 25	97H 2724	MR 2	HZS 0515	MA 32
37H 5431	MN 27	47H 5250	MB 7	57H 5312	MN 26	97H 2797	MJ 5		
37H 5432	MN 5	47H 5250	MB 7-1	57H 5341	MN 3			IK 52	MA 12
37H 5433	MN 5	47H 5275	MN 24	57H 5368	MN 19	HBN 0411	MA 14		
37H 5434	MN 5	47H 5275	MN 25	57H 5368	MN 20	HBN 0414	MA 14	2K 1345	MA 3
37H 5439	MB 3	47H 5275	MN 26	57H 5393	MN 7	HBN 0414	MA 30	2K 1345	MA 21
37H 5442	MN 5	47H 5339	MN 4	57H 5420	MB 3	HBZ 0409	MM 4	2K 4608	MA 10
37H 5443	MN 5	47H 5340	MN 4	57H 5420	MB 7	HBZ 0410	MM 4	2K 4608	MA 26
37H 5445	MB 3	47H 5341	MN 4	57H 5420	MB 7-1	HBZ 0418	MA 37	2K 4954	MA 4
37H 5445	MB 7	47H 5342	MN 4	57H 5456	MN 9-1	HBZ 0420	MA 19	2K 4954	MA 18
37H 5445	MB 7-1	47H 5346	MN 4	57H 5456	MN 10-1	HBZ 0509	MF 8	2K 4954	MA 21
37H 5452	MN 15	47H 5352	MN 11-1	57H 5456	MN 11	HBZ 0510	MD 6	2K 4954	MA 34
37H 5452	MN 18	47H 5353	MN 11-1	57H 5456	MN 12-1	HBZ 0511	MF 14	2K 4956	MF 3
37H 5459	MN 17	47H 5386	MN 11-1	57H 5456	MN 13	HBZ 0513	MA 17	2K 4956	MF 4
37H 5459	MN 18	47H 5388	MN 3	57H 5456	MN 13-1	HBZ 0513	MA 33	2K 4956	MF 10
37H 5460	MN 15	47H 5389	MN 3	57H 5457	MN 9-1	HBZ 0515	MA 13	2K 4958	MA 13
37H 5468	MN 24	47H 5390	MN 3	57H 5457	MN 10	HBZ 0515	MA 18	2K 4958	MA 29
37H 5468	MN 25	47H 5391	MN 3	57H 5457	MN 10-1	HBZ 0515	MA 29	2K 4974	MA 16
37H 5469	MN 24	47H 5398	MN 3	57H 5457	MN 11	HBZ 0518	MA 37	2K 4974	MA 32
37H 5469	MN 25	47H 5394	MN 3	57H 5457	MN 11-1	HBZ 0613	MN 4	2K 4975	MA 4
37H 5470	MN 24	47H 5395	MN 3	57H 5457	MN 12	HCS 120	MC 2	2K 4975	MA 18
37H 5470	MN 25	47H 5417	MN 31	57H 5457	MN 13	HCS 320	MC 2	2K 4982	MA 14
37H 5471	MN 24	47H 5418	MN 31	57H 5472	MN 22	HCS 0913	MC 2	2K 4982	MA 30
37H 5476	MN 14	47H 5419	MN 31	57H 5477	MB 3	HCS 1622	MD 2	2K 4993	MA 21
37H 5476	MN 16	47H 5496	MN 31	57H 5477	MB 7	HCS 1622	MD 5	2K 4994	MA 14
37H 5481	MN 14	47H 5504	MN 15	57H 5478	MB 3	HCS 0507	MA 35	2K 4994	MA 30
37H 5481	MN 15	47H 5506	MN 15	57H 5478	MB 7			2K 5197	MA 12
37H 5481	MN 16	47H 5507	MN 15	57H 5552	MN 26	HNS 0404	MA 14	2K 5197	MA 14-1
37H 5483	MN 14	47H 5508	MN 15	57H 5559	MN 26	HNS 0404	MA 30	2K 5197	MA 28
37H 5519	MN 14	47H 5528	MN 11	57H 5559	MN 27	HNS 0406	MA 6	2K 5197	MA 30
37H 5520	MN 16	47H 5530	MB 4	57H 5582	MN 15	HNS 0406	MA 23	2K 5806	MA 37
37H 5520	MN 17	47H 5538	MN 22	57H 5592	MN 27	HNS 0505	MK 5	2K 5813	MF 4
37H 5525	MN 15	47H 5539	MN 22					2K 5830	MF 3
37H 5527	MN 14	47H 5540	MN 22	67H 5000	MN 27	HZS 0403	MA 12	2K 5830	MF 10
37H 5527	MN 16	47H 5541	MN 22	67H 5008	MN 4	HZS 0403	MA 28	2K 5943	MH 2
37H 5527	MN 17	47H 5542	MN 22	67H 5010	MN 4	HZS 0403	MM 3-1	2K 6124	MA 16
37H 5528	MN 16	47H 5554	MN 13-1	67H 5012	MN 4	HZS 0404	MA 14	2K 6677	MF 5

Part Number Index—continued

Part Number	Page	Part Number	Page	Part Number	Page	Part Number	Page	Part Number	Page
2K 6677	MF 6	6K 639	MB 3	53K 3438	MA 37	LWZ 203	MN 18	LWZ 305	MK 5
2K 6677	MF 11	6K 639	MB 7	53K 3442	MN 2	LWZ 203	MN 20	LWZ 306	MA 15
2K 6677	MF 12	6K 639	MB 7-1	53K 3442	MN 31	LWZ 203	MN 23	LWZ 306	MA 19
2K 7140	MA 12	6K 643	MF 3	53K 3503	MA 39	LWZ 203	MO 4	LWZ 306	MA 31
2K 7140	MA 34	6K 643	MF 4	53K 3503	MA 40	LWZ 203	MP 2	LWZ 306	MA 33
2K 7440	MA 12	6K 649	MB 4			LWZ 204	MA 32	LWZ 403	MO 4
2K 7440	MA 28	6K 649	MB 8	5L 286	MN 31	LWZ 204	MA 37	LWZ 405	MB 8
2K 7778	MH 2	6K 650	MB 4	5L 289	MN 31	LWZ 204	MA 38	LWZ 408	MA 40
2K 7779	MH 2	6K 650	MB 8	5L 321	MN 19	LWZ 204	MA 39	LWZ 409	MA 36
2K 7816	MA 7	6K 654	MA 10	5L 321	MN 20	LWZ 204	MC 2	LWZ 503	MN 15
2K 7816	MA 24	6K 654	MA 26			LWZ 204	ME 6	LWZ 508	MK 2
2K 8072	MN 8	6K 808	MA 8	LNZ 105	MA 36	LWZ 204	MF 7	LWZ 510	MM 5
2K 8158	MF 7	6K 808	MA 25	LNZ 108	MK 4	LWZ 204	MF 8		
2K 8158	MF 13	6K 831	MA 6	LNZ 204	MN 18	LWZ 204	MF 13	PCR 0411	MO 4
2K 8169	MA 3	6K 831	MA 23	LNZ 205	MA 17	LWZ 204	MH 6	PCR 0807	MM 3-1
2K 8169	MA 21	6K 836	MA 6	LNZ 205	MA 33	LWZ 204	MJ 2	PCR 1211	MN 31
2K 8568	MA 11	6K 836	MA 23	LNZ 205	MA 36	LWZ 204	MJ 4		
2K 8568	MA 27	6K 833	MA 14	LNZ 205	MH 4	LWZ 204	MJ 5	PFS 306	MN 6
2K 8623	MA 3	6K 853	MA 30	LNZ 206	MA 17	LWZ 204	MK 2		
2K 8623	MA 21	6K 878	MA 10	LNZ 206	MA 33	LWZ 204	MK 5	PJZ 602	MN 9
2K 8645	MN 31	6K 878	MA 26	LNZ 305	MA 36	LWZ 204	MM 2	PJZ 602	MN 9-1
2K 8646	MM 5	6K 927	MA 3			LWZ 204	MM 3-1	PJZ 602	MN 10
2K 8737	MF 5	6K 927	MA 21	LWN 204	MA 12	LWZ 204	MM 4	PJZ 602	MN 10-1
2K 8737	MF 6			LWN 204	MA 14	LWZ 204	MM 7	PJZ 602	MN 11
2K 8737	MF 11	10K 6	MB 4	LWN 204	MA 16	LWZ 204	MN 8	PJZ 602	MN 11-1
2K 8737	MF 12			LWN 204	MA 28	LWZ 204	MN 21	PJZ 602	MN 12
2K 8738	MF 5	31K 5250	MM 3-1	LWN 204	MA 36	LWZ 204	MN 31	PJZ 602	MN 13
2K 8738	MF 6	51K 254	MA 3	LWN 204	MF 4	LWZ 205	MA 12		
2K 8738	MF 11	51K 254	MA 21	LWN 204	MF 8	LWZ 205	MA 17	PMP 0208	MN 15
2K 8738	MF 12	51K 255	MA 3	LWN 204	MF 10	LWZ 205	MA 36	PMP 0218	MN 17
2K 8739	MF 5	51K 255	MA 21	LWN 205	MA 6	LWZ 205	MA 37		
2K 8739	MF 6	51K 256	MA 3	LWN 205	MA 7	LWZ 205	MC 2	PMZ 0216	MB 4
2K 8739	MF 11	51K 256	MA 21	LWN 205	MA 10	LWZ 205	MD 5	PMZ 0216	MB 8
2K 8739	MF 12	51K 328	MK 4	LWN 205	MA 13	LWZ 205	MD 6	PMZ 0308	MA 36
2K 9068	MN 7	51K 371	MA 10	LWN 205	MA 16	LWZ 205	ME 5	PMZ 0308	MN 7
2K 9082	MA 17	51K 371	MA 26	LWN 205	MA 26	LWZ 205	MF 8	PMZ 0308	MN 15
		51K 885	MA 8	LWN 207	MH 2	LWZ 205	MF 13	PMZ 0310	MN 6
6K 431	MA 30	51K 885	MA 25	LWN 207	MK 2	LWZ 205	MH 2	PMZ 0314	MM 3-1
6K 464	MA 14	51K 886	MH 2	LWN 207	MN 3	LWZ 205	MH 4	PMZ 0326	MN 6
6K 464	MA 15	51K 1171	MK 4	LWN 304	MA 8	LWZ 205	MJ 3	PMZ 0408	MN 7
6K 464	MA 18	51K 1379	MA 6	LWN 304	MA 14	LWZ 205	MJ 5		
6K 464	MA 30	51K 1382	MA 6	LWN 304	MA 25	LWZ 205	MK 2	PNZ 105	MA 36
6K 464	MA 31	51K 1473	MA 8	LWN 304	MB 8	LWZ 205	MK 5		
6K 464	MA 34	51K 1473	MA 25	LWN 304	MF 10	LWZ 205	MM 7	PPZ 0308	MM 3-1
6K 499	MH 2			LWN 304	MF 14	LWZ 205	MN 7	PPZ 0308	MO 4
6K 554	MA 9	53K 129	MA 38	LWN 305	MA 32	LWZ 205	MN 8	PPZ 0362	MN 6
6K 555	MA 10	53K 260	MA 19	LWN 305	MA 38	LWZ 205	MN 21		
6K 555	MA 26	53K 402	MA 8	LWN 305	MB 4	LWZ 206	MA 17	PTP 604	MN 6
6K 556	MA 10	53K 402	MA 25	LWN 305	MF 4	LWZ 206	MA 36	PTP 604	MN 19
6K 556	MA 26	53K 463	MF 10	LWN 305	MF 8	LWZ 206	MH 6	PTP 606	MN 19
6K 558	MF 6	53K 486	MA 8	LWN 305	MF 14	LWZ 206	MK 2		
6K 558	MF 11	53K 487	MA 8	LWN 403	MB 4	LWZ 206	MK 4	PTZ 602	MK 4
6K 558	MF 12	53K 487	MA 25	LWN 404	MA 6	LWZ 206	ML 2	PTZ 602	MN 5
6K 559	MF 5	53K 524	MA 21	LWN 404	MA 7	LWZ 206	MM 3	PTZ 804	MD 2
6K 559	MF 6	53K 525	MA 3	LWN 404	MA 14	LWZ 206	MM 4	PTZ 806	MF 8
6K 559	MF 11	53K 528	MF 7	LWN 404	MA 23	LWZ 206	MN 4	PTZ 1004	MM 3-1
6K 559	MF 12	53K 528	MF 13	LWN 404	MA 24	LWZ 207	MK 2	PTZ 1004	MN 7
6K 584	MH 3	53K 530	MA 8	LWN 404	MA 30	LWZ 209	MK 2	PTZ 1004	MN 30
6K 628	MA 6	53K 535	MF 7	LWN 404	MF 10	LWZ 212	MH 3	PTZ 1004	MO 4
6K 628	MA 23	53K 535	MF 13	LWN 406	MA 19	LWZ 302	MB 8	PTZ 1005	MN 7
6K 629	MA 6	53K 615	MA 3	LWN 604	MF 4	LWZ 304	MA 35	PTZ 1006	MN 7
6K 629	MA 23	53K 615	MA 21			LWZ 304	MF 13	PTZ 1010	MN 7
6K 630	MA 7	53K 1010	MF 14	LWZ 202	MB 4	LWZ 304	MF 14		
6K 630	MA 24	53K 1028	MA 3	LWZ 202	MN 6	LWZ 305	MA 6	PWN 106	MA 10
6K 631	MH 2	53K 1028	MA 21	LWZ 202	MN 15	LWZ 305	MA 23	PWN 106	MA 15
6K 638	MA 14-1	53K 1433	MA 16	LWZ 203	MA 36	LWZ 305	MA 28	PWN 106	MA 26
6K 638	MA 18	53K 1433	MA 32	LWZ 203	MA 38	LWZ 305	MA 29	PWN 106	MA 31
6K 638	MA 21	53K 1435	MF 5	LWZ 203	MM 3-1	LWZ 305	MA 33	PWN 106	MA 33
6K 638	MA 30	53K 1435	MF 10	LWZ 203	MM 5	LWZ 305	MA 36	PWN 107	MH 2
6K 638	MA 34	53K 2016	MA 6	LWZ 203	MM 7	LWZ 305	MD 5		
6K 639	MA 7	53K 2016	MA 23	LWZ 203	MN 5	LWZ 305	MD 6	PWZ 102	MB 4
6K 639	MA 14-1	53K 2236	MA 19	LWZ 203	MN 6	LWZ 305	MD 7	PWZ 102	MB 8
6K 639	MA 30	53K 2852	MD 6	LWZ 203	MN 7	LWZ 305	MF 14	PWZ 102	MN 15

Part Number Index—continued

Part Number	Page	Part Number	Page	Part Number	Page	Part Number	Page	Part Number	Page
PWZ 103	MM 6	PWZ 105	MA 19	PWZ 205	MB 4	TRS 0710	MF 14	ZCS 0506	MD 7
PWZ 103	MN 5	PWZ 105	MA 27	PWZ 206	MA 36			ZCS 0507	MA 36
PWZ 103	MN 6	PWZ 105	MA 28	PWZ 206	MM 7	UHN 105	MJ 3	ZCS 0507	MD 6
PWZ 103	MN 7	PWZ 105	MA 35	PWZ 209	MK 2	UHN 105	MK 2	ZCS 0508	MD 6
PWZ 103	MN 20	PWZ 105	MD 5	PWZ 305	MA 33	UHN 490	MJ 3		
PWZ 103	MN 23	PWZ 105	ME 5-1	PWZ 305	MB 8	UHN 490	MK 3	ZPS 0206	MM 6
PWZ 103	MO 4	PWZ 106	MA 19					ZPS 0807	MM 6
PWZ 104	MA 12	PWZ 106	MD 4	RFN 103	MN 31	WKN 404	MF 13		
PWZ 104	MA 19	PWZ 106	ME 5	RFN 104	MM 4	WKN 404	MN 3	7723	MN 23
PWZ 104	MA 28	PWZ 107	MA 11	RFN 104	MN 30	WKN 405	MK 4	39501	MN 22
PWZ 104	MA 35	PWZ 107	MJ 3	RFN 105	MO 3	WKN 505	MA 6	39731	MM 2
PWZ 104	MA 37	PWZ 108	MK 4	RFN 305	MO 3	WKN 505	MA 23	45223	MB 8
PWZ 104	MA 39	PWZ 208	MA 38	RFN 405	MO 3	WKN 505	MF 7	53463	MF 3
PWZ 104	MA 40	PWZ 203	MA 39					69114	MN 16
PWZ 104	MM 7	PWZ 204	MC 2	TCZ 106	MA 15	ZCS 0405	MA 35	129752	MD 2
PWZ 104	MN 7	PWZ 204	MK 2	TCZ 106	MA 31	ZCS 0505	MA 17	138162	MN 23
PWZ 105	MA 11	PWZ 204	MN 18			ZCS 0505	MA 33	138163	MN 23
PWZ 105	MA 12	PWZ 204	MN 21	TRS 0710	MF 8	ZCS 0506	MD 6	138576	MN 30
								180592	MD 2



Index to Revised Pages/Illustrations

(Up to and including Circulation 9)

The following is a complete index of pages/plates now comprising this Service Parts List, giving the latest issue of each page/plate. All revised pages/plates issued with this circulation of revised pages are denoted by a dagger which appears against the page/plate reference.

PAGE/ PLATE	ISSUE	PAGE/ PLATE	ISSUE	PAGE/ PLATE	ISSUE	PAGE/ PLATE	ISSUE	PAGE/ PLATE	ISSUE	PAGE/ PLATE	ISSUE	PAGE/ PLATE	ISSUE
†1	4	MA 12	3	MB 7-1	3	MG 1	1	MN 5	2	†MO 5	2	B 4	2
2	1	MA 13	3	MB 8	3	MG 2	2	MN 6	3				
3	1	MA 14	4					MN 7	3	MP 1	1	C 1	1
4	2	MA 14-1	2	MC 1	1	MH 1	2	MN 8	2	MP 2	3		
5	1	MA 15	3	MC 2	3	MH 2	1	MN 9	4			D 1	1
6	1	MA 16	3	MC 3	1	MH 3	3	MN 9-1	3	MR 1	1	D 1-1	1
7	1	MA 17	3			†MH 4	4	MN 10	4	MR 2	2	D 2	1
8	2	MA 18	3	MD 1	2	MH 5	2	MN 10-1	3			D 3	1
9	1	MA 19	6	MD 2	6	MH 6	2	MN 11	4	MS 1	1	D 4	1
10	1	MA 20	3	MD 3	2			MN 11-1	3			D 5	1
11	2	MA 21	3	MD 3-1	1	MJ 1	1	MN 12	4	PLATES			
12	1	MA 22	2	MD 4	1	MJ 2	3	MN 12-1	2			E 1	1
13	2	MA 23	1	MD 5	1	MJ 3	3	MN 13	4	A 1	1	E 2	1
14	4	MA 24	2	MD 6	3	MJ 4	1	MN 13-1	2	A 2	1	E 3	1
†15	7	MA 25	2	MD 7	2	MJ 5	3	†MN 14	3	A 3	1		
16	7	MA 26	2					†MN 15	3	A 4	1	F 1	1
17	6	MA 27	3	ME 1	1	MK 1	1	MN 16	2	A 5	1	F 2	2
†18	8	MA 28	2	ME 2	1	MK 2	2	†MN 17	5	A 6	2	F 3	3
†19	8	MA 29	3	ME 3	2	†MK 3	3	MN 18	2	A 7	1	F 4	1
†20	8	MA 30	3	ME 4	2	MK 4	5	MN 19	3	A 8	1	F 5	1
†21	8	MA 31	3	ME 5	4	MK 5	2	MN 20	3	A 9	2	F 6	2
†22	8	MA 32	3	ME 5-1	1			MN 21	3	A 10	1		
†23	9	MA 33	2			ML 1	1	MN 22	4	A 11	1	G 1	1
24	6	MA 34	2	MF 1	1	ML 2	1	MN 23	1	A 12	1		
†25	4	MA 35	2	MF 2	2			MN 24	1	A 13	3	H 1	2
†26	4	†MA 36	3	MF 3	1	MM 1	1	MN 25	1	A 14	3	H 2	1
		MA 37	1	MF 4	2	MM 2	1	MN 26	2	A 15	1	H 3	1
MA 1	1	MA 38	3	MF 5	1	MM 3	3	MN 27	3	A 16	1	H 4	1
MA 2	3	MA 39	2	MF 6	2	MM 3-1	2	MN 28	2	A 17	1		
MA 3	2	†MA 40	5	MF 7	3	MM 4	2	MN 29	2	A 18	2	J 1	1
MA 4	1			MF 8	3	MM 5	1	MN 30	3	A 19	1	J 2	2
MA 5	1	MB 1	1	MF 9	2	MM 6	1	MN 31	2	A 20	1		
MA 6	4	MB 2	1	MF 10	1	MM 7	1	MN 32	1	A 21	1	K 1	2
MA 7	3	MB 3	2	MF 11	4					A 22	1	K 2	3
MA 8	1	MB 4	2	MF 12	2	MN 1	1	MO 1	1			K 3	2
MA 9	2	MB 5	2	MF 13	2	MN 2	3	†MO 2	4	B 1	1		
MA 10	3	MB 6	1	MF 14	3	MN 3	1	†MO 3	5	B 2	1	L 1	1
MA 11	4	MB 7	2			MN 4	2	MO 4	3	B 3	2		

MA

ENGINE

9M (948 c.c.)	Pages MA 1 to MA 19
10MA (1098 c.c.)	Pages MA 20 to MA 35

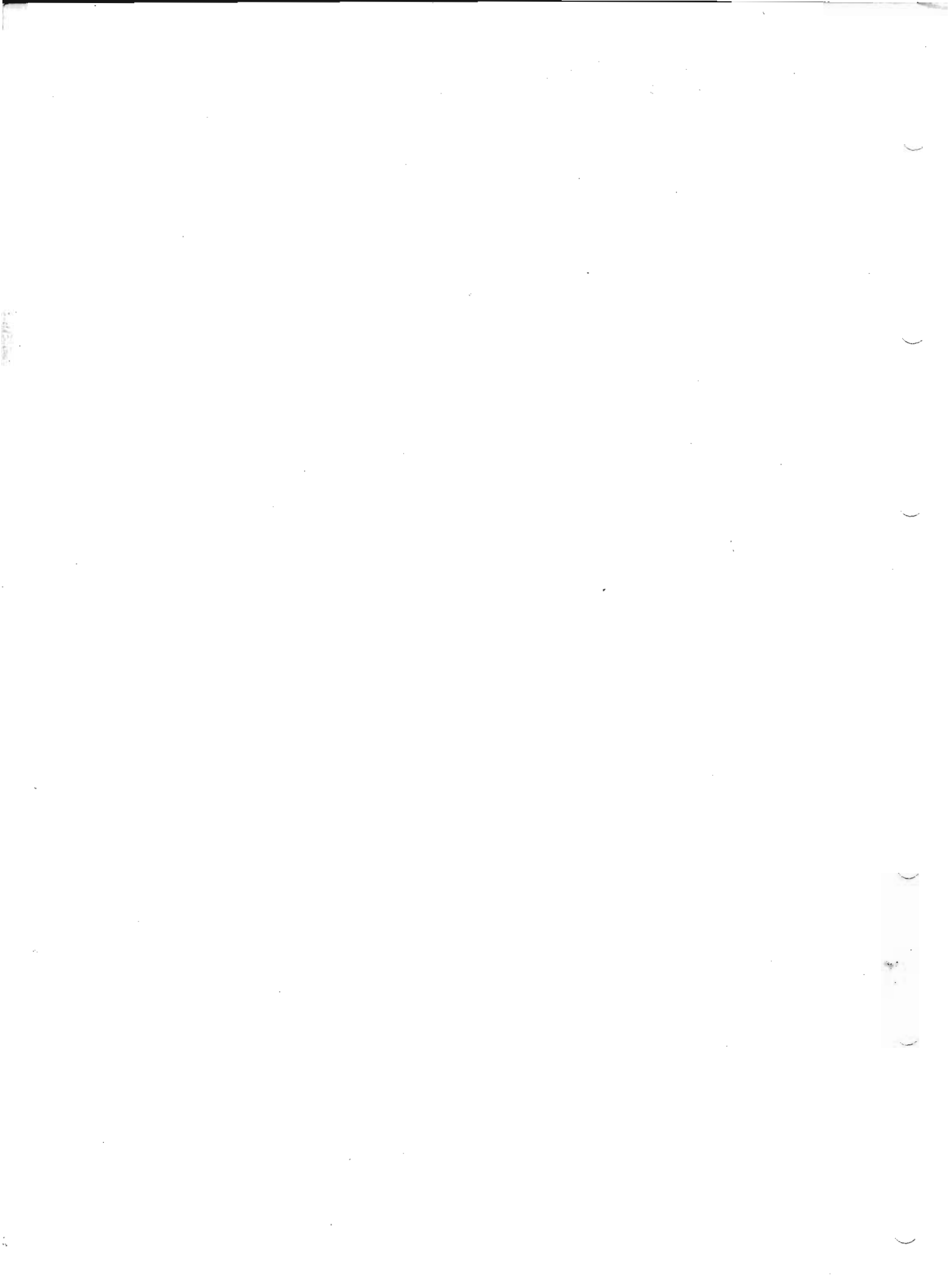

ENGINE (9M-948CC)

	<i>Page</i>	<i>Plate</i>
BLOCK ASSEMBLY—CYLINDER	MA 3	A 1
CAMSHAFT	MA 6	A 2
CONTROLS ENGINE	MA 38	A 21
COVERS—CYLINDER	MA 12	A 5
COVER—VALVE ROCKER	MA 11	A 4
CRANKSHAFT	MA 6	A 2
ENGINE UNITS—STRIPPED—PART—HALF	MA 3	A 1
ELBOW—WATER OUTLET	MA 11	A 4
EXHAUST SYSTEM	MA 37	A 20
FILTER—OIL	MA 15	A 7
HEAD ASSEMBLY—CYLINDER	MA 8	A 3
KIT—ENGINE SERVICE	MA 18	A -
KIT—WATER PUMP REPAIR	MA 16	A 8
MANIFOLD—INLET AND EXHAUST	MA 19	A 9
MOUNTING—DYNAMO	MA 17	A 8
MOUNTING—ENGINE	MA 36	A 19
PISTONS	MA 4	A 1
PLATE—FRONT MOUNTING	MA 6	A 2
PLUG—SPARKING	MA 11	A 4
PUMP—OIL	MA 14	A 6
PUMP—WATER	MA 16	A 8
PUSH RODS—TAPPETS	MA 7	A 2
RODS CONNECTING	MA 6	A 2
SHAFT—VALVE ROCKER	MA 10	A 3
SUMP—OIL	MA 14	A 6
TAPPETS—PUSH RODS	MA 7	A 2
THERMOSTAT	MA 11	A 4

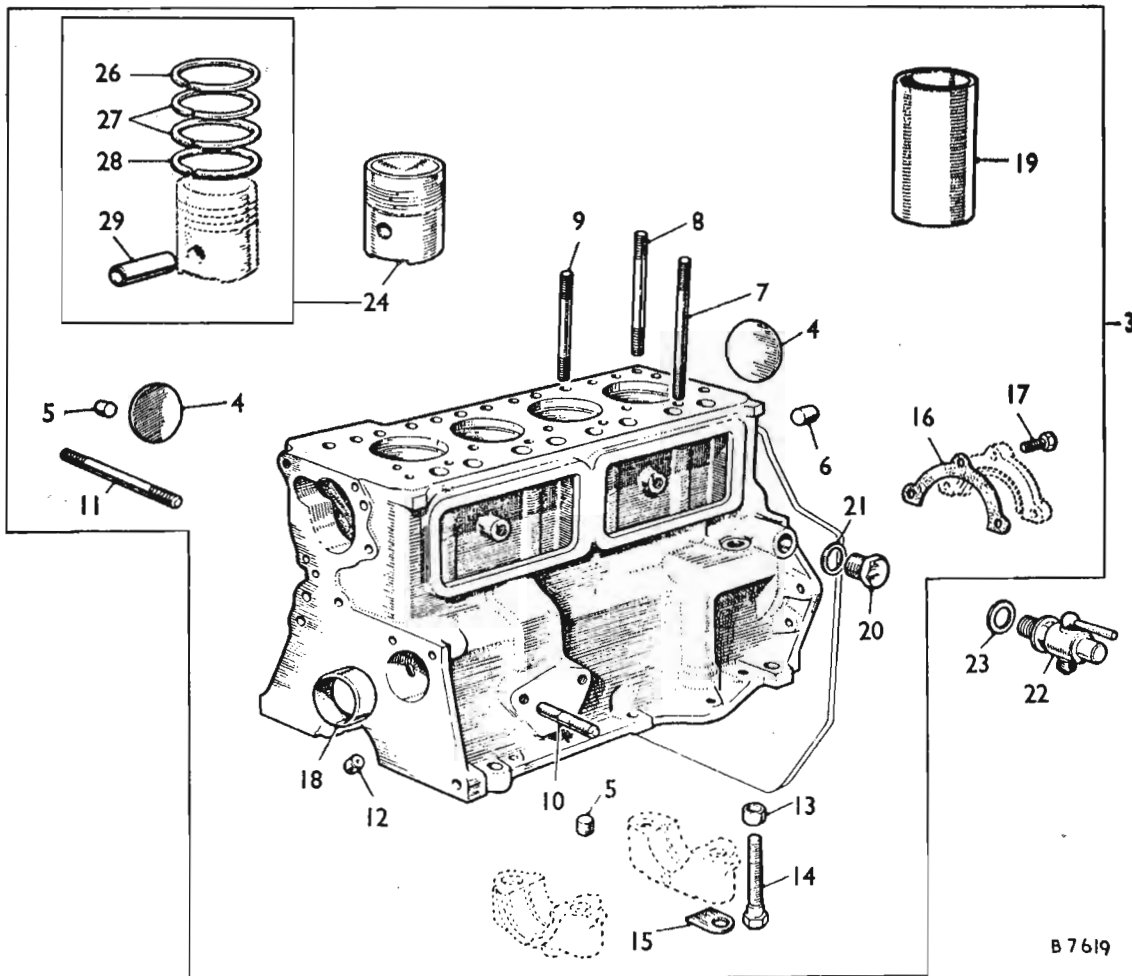
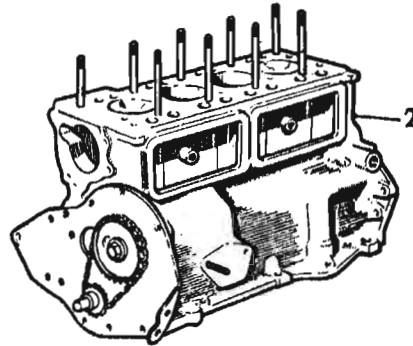
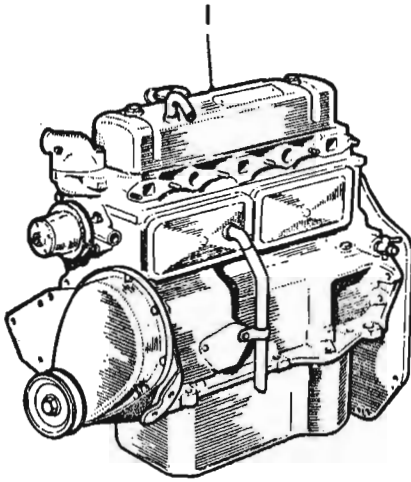

MECHANICAL SERVICE PARTS LIST

AKD 3541

DESCRIPTION	Part No.	Illus. No.	Quantity	Change Point	REMARKS
-------------	----------	------------	----------	--------------	---------

ENGINE

9M—948cc

ENGINE UNIT

Engine unit—stripped

HC	8G 9	1	1		Not available; use 8G 25
	8G 25	1	1		
LC	8G 8	1	1		Not available; use 8G 24
	8G 24	1	1		

Engine unit—half

HC	28G 76	2	1	See (1) foot of page	Not available; use 28G 174 together with 1 off 12A 451 oil suction pipe and bracket
	28G 185	2	1	See (2) foot of page	
LC	28G 174	2	1		Not available; use; 28G 178 together with 1 off 12A 451 oil suction pipe and bracket
	28G 75	2	1	See (8) foot of page	
	28G 129	2	1	See (4) foot of page	
	28G 178	2	1		

Block assembly—cylinder

HC	28G 78	8	1	See (1) foot of page	Not available; use 28G 178 together with 1 off 12A 451 oil suction pipe and bracket
	28G 126	8	1		
	28G 186	8	1	See (2) foot of page	
LC	28G 170	8	1	See (8) foot of page	Not available use; 28G 175 together with 1 off 12A 451 oil suction pipe and bracket
	28G 77	8	1		
	28G 125	8	1	See (4) foot of page	
	28G 128	8	1		
	28G 175	8	1		

Plug

Welch	2K 8169	4	4		
Oil release valve passage	2K 1845	5	2		
Oil gallery	2K 8628	6	4		Not available; use 12H 1784
Oil gallery	12H 1784	6	4		

Stud

Cylinder head—long	51K 255	7	4		
Cylinder head—medium	51K 254	8	1		Use 51K 256 for this application
Cylinder head—short	51K 256	9	5		
Blanking plate	53K 525	10	2		
Oil filter	53K 615	11	2		
Restrictor—camshaft oil feed	1A 1964	12	1		

Cap—main bearing

Front	N S P		1		
Centre	N S P		1		
Rear	N S P		1		
Dowel—main bearing cap	2A 54	13	6		
Bolt—main bearing cap	2A 58	14	6		
Washer—lock	6K 927	15	6		
Cover—crankcase rear	N S P		1		
Washer—joint	2A 127	16	1		
Screw	53K 1028	17	3		
Liner—camshaft bearing—front	2A 52	18	1		
Liner—cylinder block	2A 784	19	4		
Plug—cylinder drain tap boss	2K 4998	20	1		
Washer	6K 638	21	1		

CHANGE POINTS

- (1) (E) 9M/U/H 101 to H 506866 (less H 506252 to H 506800)
- (2) (E) 9M/U/H 506867 on (plus H 506252 to H 506800)
- (3) (E) 9M/U/L 101 to L 508952 (less L 501988 to L 502000)
- (4) (E) 9M/U/L 508953 on (plus L 501988 to L 502000)

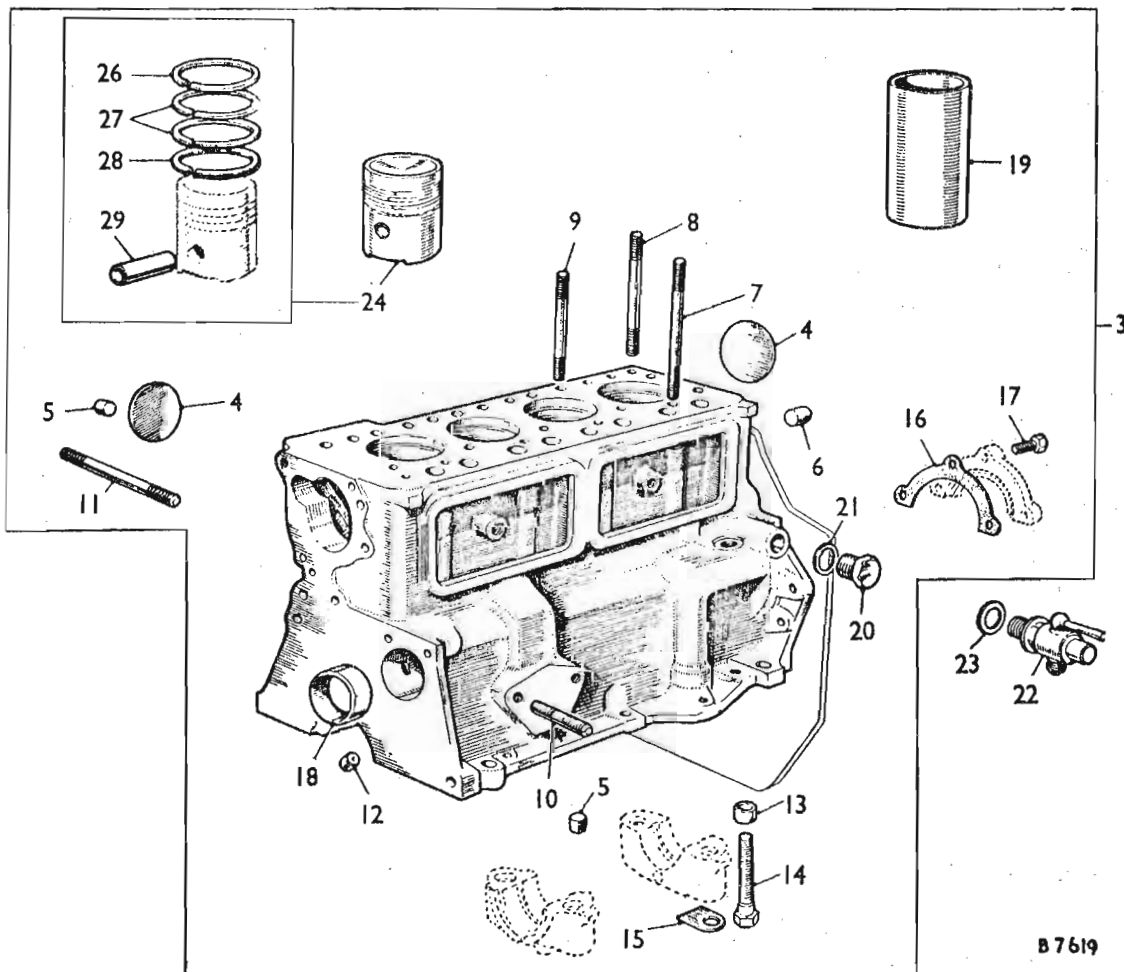
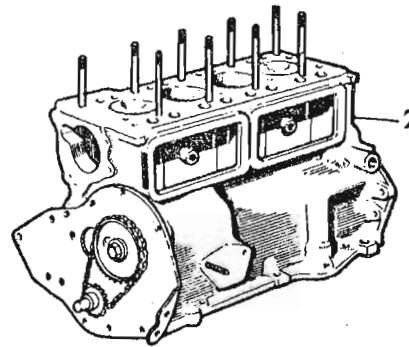
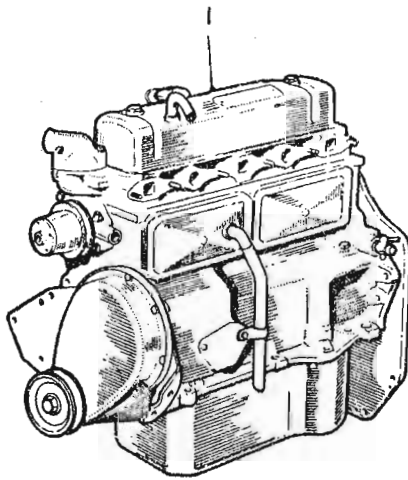

MECHANICAL SERVICE PARTS LIST

AKD 3541

DESCRIPTION	Part No.	Illus. No.	Quantity	Change Point	REMARKS
-------------	----------	------------	----------	--------------	---------

9M Engine—continued

Tap—cylinder drain	11G 158	22	1	(E) 9M/U/101 to H 68251 and L 61000 (E) 9M/U/H 68252 to H 225106 (less H 225074 to 225100) (E) 9M/U/L 61001 to L 225374] Alternatives] Alternatives] Not available; use 8H 576] For service purposes only
	11G 215	22	1			
	2A 816	22	1			
	2A 817	22	1			
Washer—drain tap (fibre)	8H 576	22	1	(E) 9M/U/H 225107 on (plus H 225074 to H 225100) (E) 9M/U/L 225375 on] Alternatives	
	2K 4954	22	1			
2K 4975	22	1				
Piston assembly—grade 3						
Standard	8G 066603	24	4			
.010" (.254 mm) o/s	8G 066613	24	4	(E) 9M/U/H 101 to H 117439		
.020" (.508 mm) o/s	8G 066623	24	4			
.080" (.762 mm) o/s	8G 066633	24	4			
.040" (1.016 mm) o/s	8G 066643	24	4			
Standard	8G 066503	24	4			
.010" (.254 mm) o/s	8G 066513	24	4	(E) 9M/U/L 101 to L 127574		
.020" (.508 mm) o/s	8G 066523	24	4			
.080" (.762 mm) o/s	8G 066533	24	4			
.040" (1.016 mm) o/s	8G 066543	24	4			
Piston assembly—grade 6						
Standard	8G 066606	24	4			
.010" (.254 mm) o/s	8G 066616	24	4	(E) 9M/U/H 101 to H 117439		
.020" (.508 mm) o/s	8G 066626	24	4			
.080" (.762 mm) o/s	8G 066636	24	4			
.040" (1.016 mm) o/s	8G 066646	24	4			
Standard	8G 066506	24	4			
.010" (.254 mm) o/s	8G 066516	24	4	(E) 9M/U/L 101 to L 127574		
.020" (.508 mm) o/s	8G 066526	24	4			
.080" (.762 mm) o/s	8G 066536	24	4			
.040" (1.016 mm) o/s	8G 066546	24	4			
Piston assembly—grade 3						
Standard	8G 068703	24	4			
.010" (.254 mm) o/s	8G 068713	24	4	(E) 9M/U/H 117440 to H 506366 (less H 506252 to H 506300)		
.020" (.508 mm) o/s	8G 068723	24	4			
.080" (.762 mm) o/s	8G 068733	24	4			
.040" (1.016 mm) o/s	8G 068743	24	4			
Standard	8G 068803	24	4			
.010" (.254 mm) o/s	8G 068813	24	4	(E) 9M/U/L 127575 to L 508592 (less L 501988 to L 502000)		
.020" (.508 mm) o/s	8G 068823	24	4			
.080" (.762 mm) o/s	8G 068833	24	4			
.040" (1.016 mm) o/s	8G 068843	24	4			
Piston assembly—grade 6						
Standard	8G 068706	24	4			
.010" (.254 mm) o/s	8G 068716	24	4	(E) 9M/U/H 117440 to H 506366 (less H 506252 to H 506300)		
.020" (.508 mm) o/s	8G 068726	24	4			
.080" (.762 mm) o/s	8G 068736	24	4			
.040" (1.016 mm) o/s	8G 068746	24	4			
Standard	8G 068806	24	4			
.010" (.254 mm) o/s	8G 068816	24	4	(E) 9M/U/L 127575 to L 508592 (less L 501988 to L 502000)		
.020" (.508 mm) o/s	8G 068826	24	4			
.080" (.762 mm) o/s	8G 068836	24	4			
.040" (1.016 mm) o/s	8G 068846	24	4			

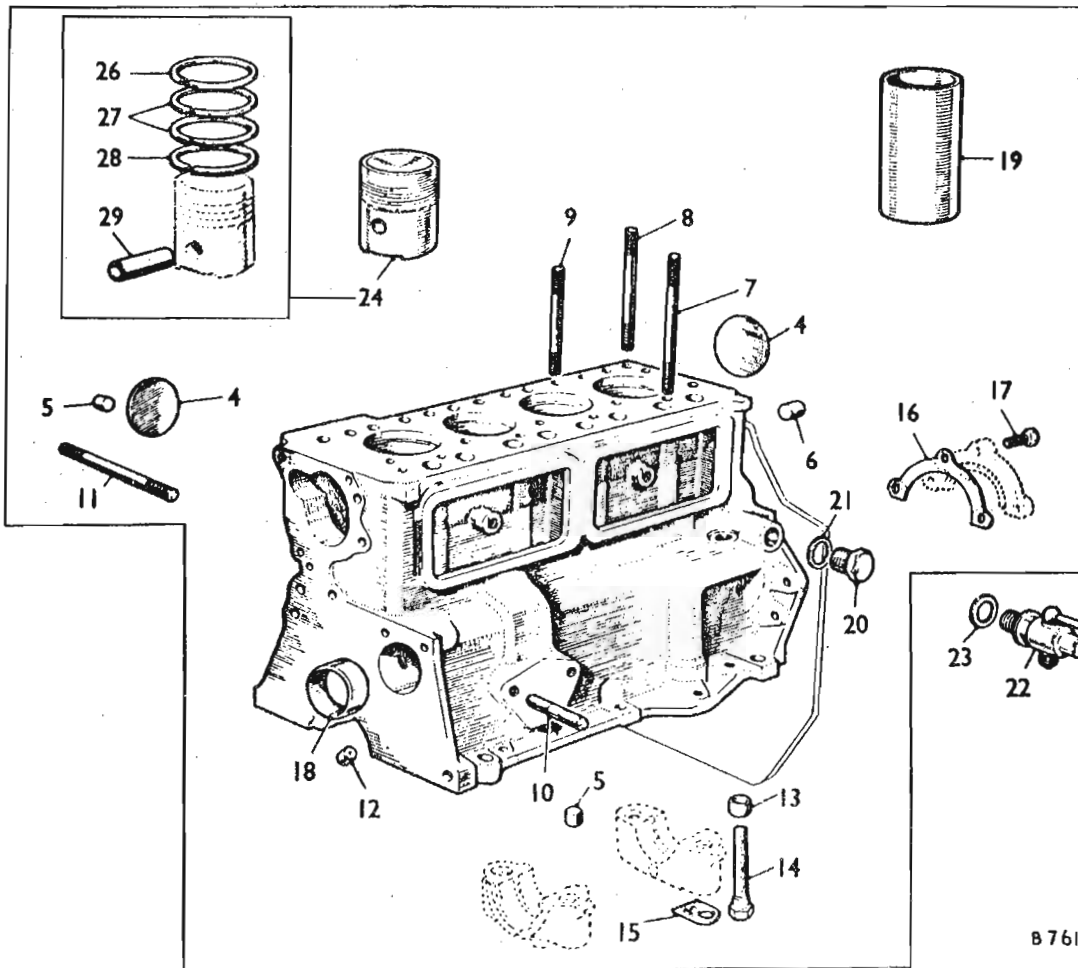
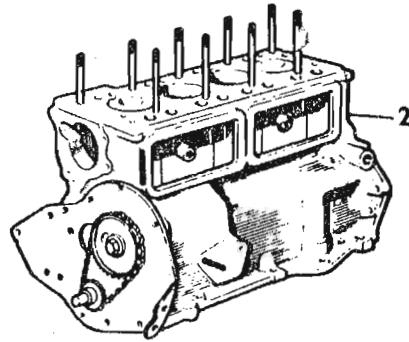
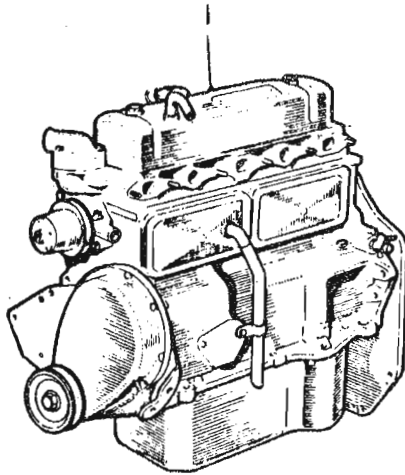

DESCRIPTION	Part No.	Illus. No.	Quantity	Change Point	REMARKS
-------------	----------	------------	----------	--------------	---------

9M Engine—continued

Piston assembly—grade 3

Standard	12A 014508	24	4		
.010" (.254 mm) o/s	12A 014518	24	4		(E) 9M/U/H 506807 on
.020" (.508 mm) o/s	12A 014528	24	4		(plus H 506252 to H 506800)
.080" (.762 mm) o/s	12A 014538	24	4		
.040" (1-016 mm) o/s	12A 014548	24	4		
Standard	12A 006408	24	4		
.010" (.254 mm) o/s	12A 006418	24	4		(E) 9M/U/L 508598 on
.020" (.508 mm) o/s	12A 006428	24	4		(plus L 501988 to L 502000)
.080" (.762 mm) o/s	12A 006438	24	4		
.040" (1-016 mm) o/s	12A 006448	24	4		

Piston assembly—grade 6

Standard	12A 014506	24	4		
.010" (.254 mm) o/s	12A 014516	24	4		(E) 9M/U/H 506807 on
.020" (.508 mm) o/s	12A 014526	24	4		(plus H 506252 to H 506800)
.080" (.762 mm) o/s	12A 014536	24	4		
.040" (1-016 mm) o/s	12A 014546	24	4		
Standard	12A 006406	24	4		
.010" (.254 mm) o/s	12A 006416	24	4		(E) 9M/U/L 508598 on
.020" (.508 mm) o/s	12A 006426	24	4		(plus L 501988 to L 502000)
.080" (.762 mm) o/s	12A 006436	24	4		
.040" (1-016 mm) o/s	12A 006446	24	4		

Ring piston—top

Standard	2A 755	26	4		
.010" (.254 mm) o/s	2A 075510	26	4		
.020" (.508 mm) o/s	2A 075520	26	4		
.080" (.762 mm) o/s	2A 075530	26	4		(E) 9M/U/101 to H 506866
.040" (1-016 mm) o/s	2A 075540	26	4		(less H 506252 to H 506800)

Ring—piston—2nd and 3rd

Standard	2A 686	27	8		
.010" (.254 mm) o/s	2A 068610	27	8		
.020" (.508 mm) o/s	2A 068620	27	8		
.080" (.762 mm) o/s	2A 068630	27	8		
.040" (1-016 mm) o/s	2A 068640	27	8		and L 508592 (less L 501988 to L 502000)

Ring—piston—scraper

Standard	2A 687	28	4		
.010" (.254 mm) o/s	2A 068710	28	4		
.020" (.508 mm) o/s	2A 068720	28	4		
.080" (.762 mm) o/s	2A 068730	28	4		
.040" (1-016 mm) o/s	2A 068740	28	4		

Ring—piston—top

Standard	12A 66	26	4		
.010" (.254 mm) o/s	12A 006610	26	4		
.020" (.508 mm) o/s	12A 006620	26	4		
.080" (.762 mm) o/s	12A 006630	26	4		(E) 9M/U/H 506807 on
.040" (1-016 mm) o/s	12A 006640	26	4		(plus H 506252 to H 506800)

Ring—piston—2nd and 3rd

Standard	12A 67	27	8		
.010" (.254 mm) o/s	12A 006710	27	8		(E) 9M/U/L 508598 on
.020" (.508 mm) o/s	12A 006720	27	8		(plus L 501988 to L 502000)
.080" (.762 mm) o/s	12A 006730	27	8		
.040" (1-016 mm) o/s	12A 006740	27	8		

Ring—piston—scraper

Standard	12A 68	28	4		
.010" (.254 mm) o/s	12A 006810	28	4		
.020" (.508 mm) o/s	12A 006820	28	4		
.080" (.762 mm) o/s	12A 006830	28	4		
.040" (1-016 mm) o/s	12A 006840	28	4		

Pin—gudgeon

	2A 688	29	4		(E) 9M/U/101 to H 117489 and L 127574
	2A 837	29	4		(E) 9M/U/H 117440 on (E) 9M/U/L 127575 on

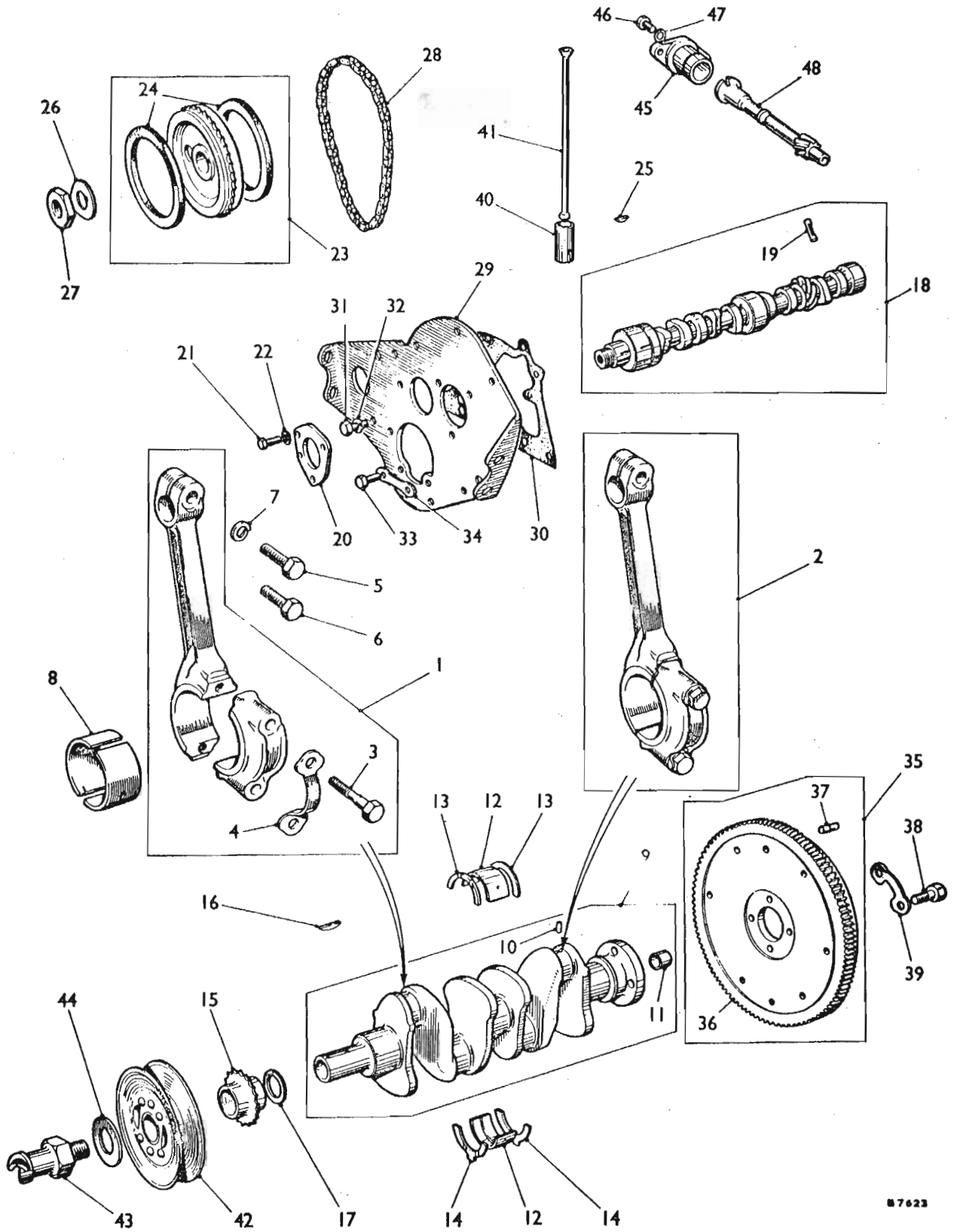

DESCRIPTION	Part No.	Illus. No.	Quantity	Change Point	REMARKS
-------------	----------	------------	----------	--------------	---------

9M Engine—continued

CONNECTING RODS—BEARINGS

Rod—connecting—Nos. 1 and 3 cylinders	2A 656	1	2		
Rod—connecting—Nos. 2 and 4 cylinders	2A 654	2	2		
Screw	2A 659	3	8		
Washer—lock	2A 660	4	4		
Screw—clamp—gudgeon pin	51K 1879	5	4	(E) 9M/U/101 to H 288 and L 210	
Screw—clamp—gudgeon pin	51K 1882	6	4	(E) 9M/U/H 289 on (E) 9M/U/L 211 on	
Washer—spring	LWN 205	7	4		
Bearing—connecting rod					
Standard	8G 2198	8	1 set		
·010" (.254 mm) u/s	8G 219810	8	1 set		
·020" (.508 mm) u/s	8G 219820	8	1 set		
·030" (.762 mm) u/s	8G 219830	8	1 set		
·040" (1.016 mm) u/s	8G 219840	8	1 set		

CRANKSHAFT—BEARINGS—GEARS

Crankshaft	2A 716	9	1] Fitted up to change over to 88G 225 (E) 9M/U/H 106006 and L 96889 on] Alternatives, not available; use 88G 225 Part No. change; was 2A 830 and 2A 828 U.K. market exchange Unit scheme only
	2A 562	9	1		
	88G 225	9	1		
Crankshaft (with bearings)	†28G 95	9	1		
Restrictor—oil	1G 1167	10	4		
Bush—1st motion shaft	1A 1559	11	1		
Bearing—main					
Standard	8G 2177	12	1 set		
·010" (.254 mm) u/s	8G 217710	12	1 set		
·020" (.508 mm) u/s	8G 217720	12	1 set		
·030" (.762 mm) u/s	8G 217730	12	1 set		
·040" (1.016 mm) u/s	8G 217740	12	1 set		
·060" (1.524 mm) u/s	8G 217760	12	1 set		
Washer—thrust					
Upper	1A 1716	13	2		
Upper ·003" (.076 mm) o/s	1A 171603	13	2		
Lower	1A 1717	14	2		
Lower ·003" (.076 mm) o/s	1A 171703	14	2		
Gear—crankshaft	8G 725	15	1		
Key	6K 836	16	1		
Washer—packing	6K 628	17	1		

CAMSHAFT GEAR

Camshaft	8G 712	18	1		
Pin—oil pump driving	2A 299	19	1		
Plate—camshaft locating	2A 84	20	1		
Screw	HNS 0406	21	3		
Washer—shakeproof	LWN 404	22	3		
Gear—camshaft	2A 85	23	1		
Ring—tensioner	8G 549	24	2		
Key	WKN 505	25	1		
Washer—lock	2A 759	26	1		
Nut	6K 629	27	1		
Chain—timing	3H 2127	28	1		

FRONT MOUNTING PLATE

Plate—engine mounting	2A 125	29	1		
Washer—joint	12G 213	30	1] Not available; use 12G 619	
	12A 413	30	1		
	12G 619	30	1		
	HZS 0505	31	2		
Screw—plate to crankcase	LWZ 805	32	2		
Washer—spring	53K 2016	33	2		
Screw—plate to bearing cap	6K 831	34	1		
Plate—locking					

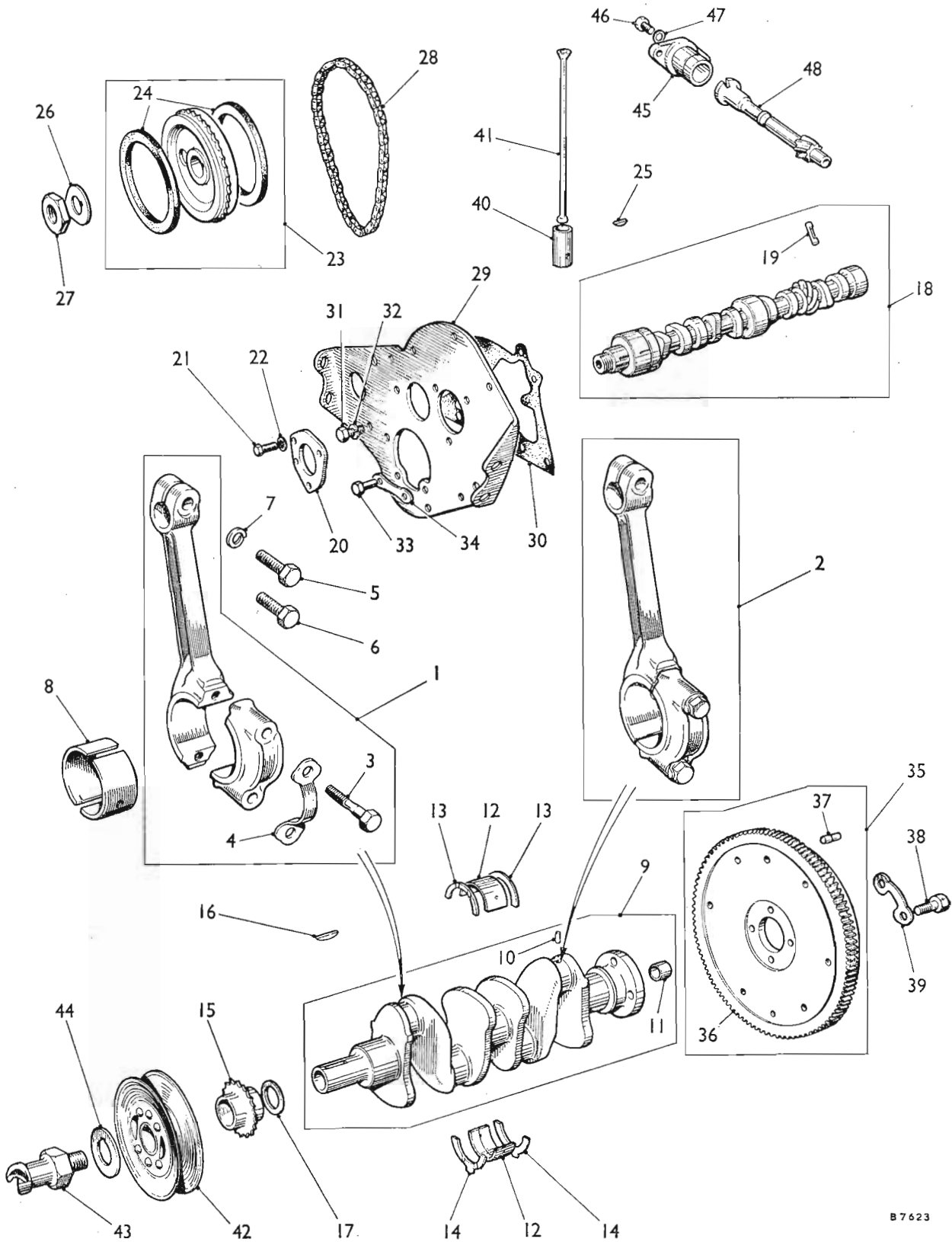

MECHANICAL SERVICE PARTS LIST

AKD 3541

DESCRIPTION	Part No.	Illus. No.	Quantity	Change Point	REMARKS
-------------	----------	------------	----------	--------------	---------

9M Engine—continued

FLYWHEEL

Flywheel	88G 227				Part No. change; was 12A 182 and AEA 504
Gear—ring starter	AEA 596	86	1		
Dowel	1G 2984	87	2		
Screw—flywheel to crankshaft	6K 680	88	4		
Washer—lock	2K 7816	89	2		

TAPPET AND PUSH ROD

Tappet					
Standard	2A 18	40	8		
.010" (.254 mm) o/s	2A 001810	40	8		
.020" (.508 mm) o/s	2A 001820	40	8		
Push rod	2A 14	41	8] Alternatives in sets
	12A 250	41	8		

CRANKSHAFT—PULLEY

Pulley—crankshaft	2A 940	42	1		
Nut—starting handle	2A 260	43	1		
Washer—lock	1G 1819	44	1		

DISTRIBUTOR HOUSING—SPINDLE

Housing—distributor	2A 612	45	1		Not available; use 12A 1186 together with 'O' ring 18H 2792
Housing—distributor	†12A 1186	45	1		
'O' ring—seal	†18H 2792		1		
Screw—housing to crankcase	HZS 0406	46	1		Part No. change; was 58K 2017
Washer—shakeproof	LWN 404	47	1		
Spindle—distributor drive	2A 189	48	1] Not available; use 1G 2062
	2A 847	48	1		
	1G 2062	48	1		

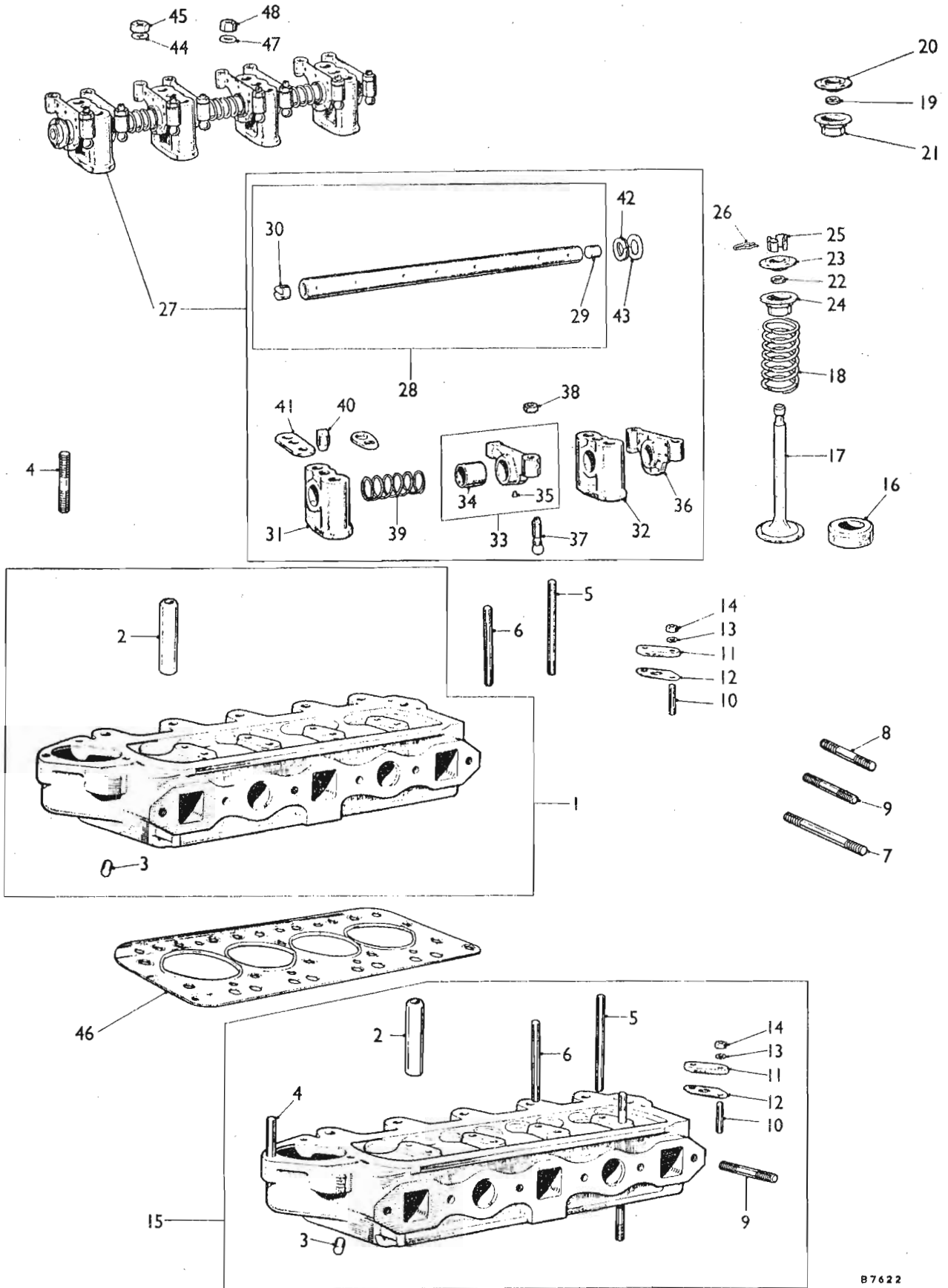

MECHANICAL SERVICE PARTS LIST

AKD 3541

DESCRIPTION	Part No.	Illus. No.	Quantity	Change Point	REMARKS
-------------	----------	------------	----------	--------------	---------

9M Engine—continued

CYLINDER HEAD DETAILS

Head assembly—cylinder	N S P				Was 28G 79
Head-cylinder (with guides and plug)	2A 613		1		Not available; use 28G 161 cylinder head (with guides and plug)
Guide					
Inlet—standard	2A 608		2	8	
Inlet—010" (-254 mm) o/s	2A 060810		2	8	
Exhaust—standard	2A 608		2	8	
Exhaust—010" (-254 mm) o/s	2A 060810		2	8	
Plug—oil hole	6K 808		3	1	
Stud					
Water outlet—elbow	53K 530		4	3	
Rocker bracket—long	51K 885		5	2	
Rocker bracket—short	CHS 0522		6	2	
Exhaust manifold—long	FHS 2513		7	2	(E) 9M/U/H 101 to H 437661 (plus H 437701 to H 437915) and L 435249 (plus L 435301 to L 436033)
Exhaust manifold—short	53K 486		8	2	
Exhaust manifold—medium	53K 487		9	2	
Inlet and exhaust manifold	53K 487		9	6	
Cover plate or heater control tap	53K 402		10	2	
Plate—cover—heater control tap facing	2A 180		11	1	
Washer—joint	88G 221		12	1	Part No. change; was 2A 179 and 12A 82
Washer—spring	LWN 304		13	2	
Nut—cover plate stud	FNN 104		14	2	
Head—cylinder (with guides plugs and studs)	28G 161		15	1	
Guide					
Inlet—standard	2A 608		2	8	
Inlet—010" (-254 mm) o/s	2A 060810		2	8	
Exhaust—standard	2A 608		2	8	
Exhaust—010" (-254 mm) o/s	2A 060810		2	8	
Plug—oil hole	6K 808		3	1	
Stud					
Water outlet elbow	CHS 2515		4	3	
Rocker bracket—long	51K 885		5	2	
Rocker bracket—short	51K 1473		6	2	
Inlet and exhaust manifold	53K 487		9	6	
Cover plate or heater control tap	53K 402		10	2	
Washer joint	88G 221		12	1	
Washer spring	LWN 304		13	2	
Nut	FNN 104		14	2	
Plate—cover—heater control tap facing	2A 180		11	1	
Insert—valve seat					
Inlet standard	2A 639		16	4	For service purposes only; in sets
Inlet—0025 (1.58 mm) o/s	AEA 762		16	4	
Exhaust—standard	2A 640		16	4	
Exhaust—0025 (1.58 mm) o/s	AEA 763		16	4	

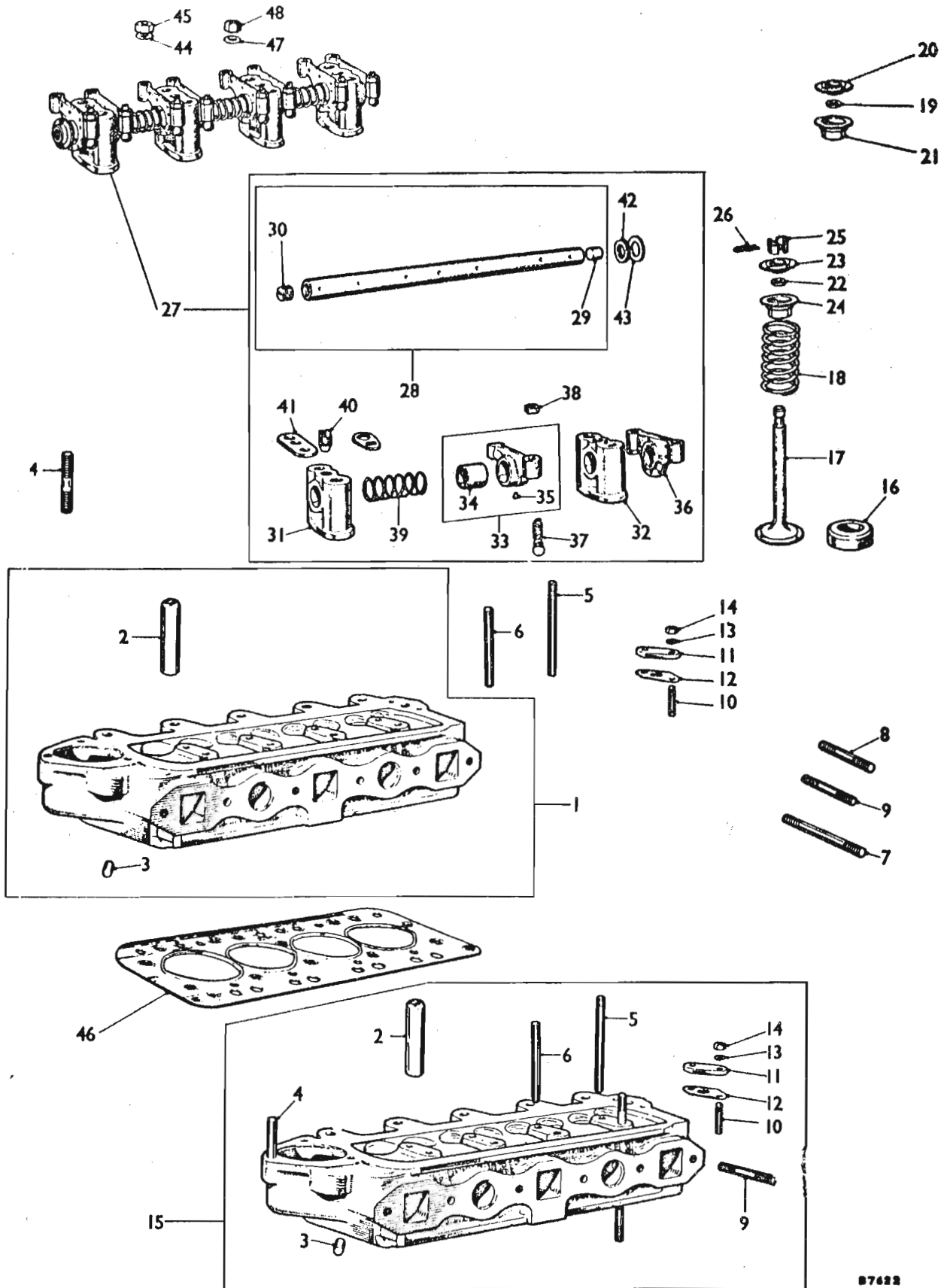

MECHANICAL SERVICE PARTS LIST

AKD 3541

DESCRIPTION	Part No.	Illus. No.	Quantity	Change Point	REMARKS
-------------	----------	------------	----------	--------------	---------

9M—Engine Unit—continued
Cylinder Head details—continued

Valve

Inlet	2A 6	17	4	See (1) foot of page	Not available; use 2A 877
Inlet	2A 877	17	4	See (2) foot of page	
Exhaust	2A 641	17	4	See (1) foot of page	
Exhaust	2A 878	17	4	See (2) foot of page] Not available use AEA 484
Exhaust	12A 136	17	4		
Exhaust	AEA 484	17	4		
Spring—valve	6K 554	18	8		
Seal—Oil—valve	2A 9	19	8	See (1) foot of page	
Cap—valve spring	2A 10	20	8		
Shroud—guide and oil seal retainer	2A 544	21	8		
Ring—valve packing (rubber)	2A 879	22	8	See (2) foot of page	
Cap—valve spring	2A 880	23	8		
Shroud—valve guide	2A 545	24	8		
Cotter—valve	2A 11	25	8 prs		
Circlip	2A 12	26	8		

CHANGE POINT

- (1) (E) 9M/U/H 101 to H 190944 and L 179248
- (2) (E) 9M/U/H 190945 on and L 179249 on

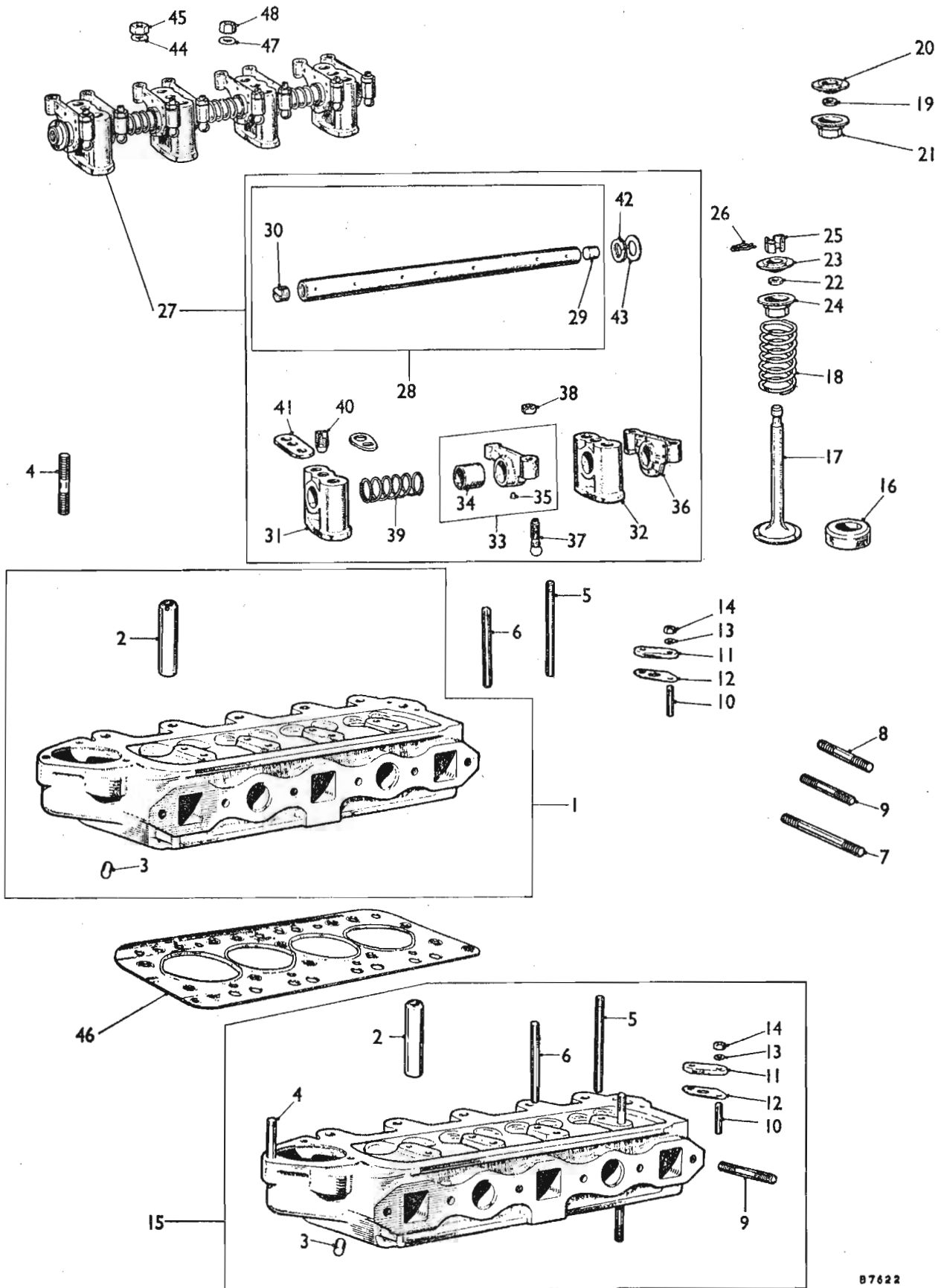

MECHANICAL SERVICE PARTS LIST

AKD 3541

DESCRIPTION	Part No.	Illus. No.	Quantity	Change Point	REMARKS
9M Engine—continued					
Cylinder head details—continued					
Shaft assembly—valve rocker	2A 15	27	1		
Shaft	2A 16	28	1		
Plug—plain	6K 878	29	1		
Plug—screwed	2K 4608	30	1		
Bracket—rocker shaft—tapped	2A 22	31	1		
Bracket—rocker shaft—plain	2A 23	32	3		
Rocker-valve	2A 538	33	8] (E) 9M/U/101 to H 283720] Alternative in sets to and L 282630 (less L 282038] to 2A 964 to L 282100)
Bush	2A 21	34	8		
Rivet	5C 2436	35	8		
Rocker-valve—bushed (pressed steel)	2A 964	36	8		(E) 9M/U/H 283721 on Alternative in sets to and L 282631 on (plus 2A 538 L 282038 to L 282100)
Screw—tappet adjusting	2A 535	37	8		Not available; use 12A 1215
Screw—tappet adjusting	12A 1215	37	8		
Nut—lock	6K 654	38	8		
Spring—spacing	6K 556	39	8		
Screw—locating—rocker shaft	2A 258	40	1		
Plate—rocker bracket—locating	2A 515	41	4		
Washer—D/C—spring	2A 18	42	2		
Washer—plain	6K 555	43	2		
Washer—spring—rocker bracket stud	LWN 205	44	4		
Nut	FNN 105	45	4		
Washer					
Joint—cylinder head	2A 689	46	1		(E) 9M/U/101 to H 199594] Not available; use and L 179269] 2A 971
Joint—cylinder head	2A 985	46	1		(E) 9M/U/H 199595 to H 286080 less H 285988 to H 286000 and L 179270 to L 285546 (less L 288057 to L 288100)
Joint—cylinder head	2A 971	46	1		(E) 9M/U/H 286081 on (plus H 285988 to H 286000 and L 285547 on (plus L 288057 to L 288100)
Plain—cylinder head stud	PWN 106	47	5		
Nut—cylinder head stud	51K 371	48	7		

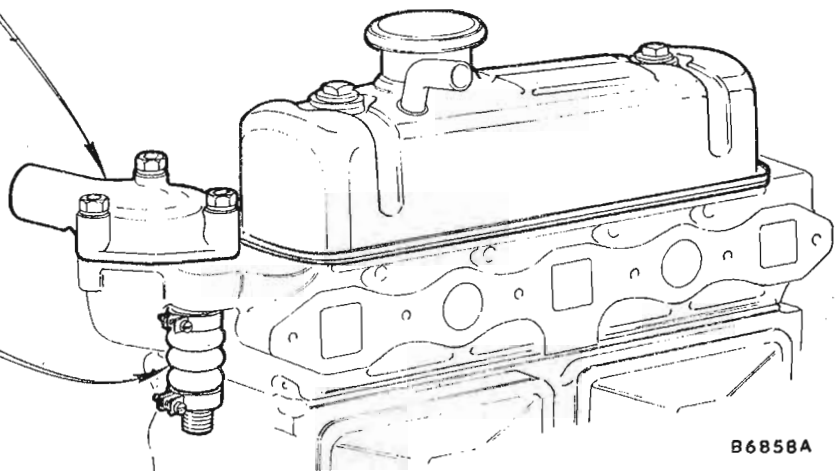
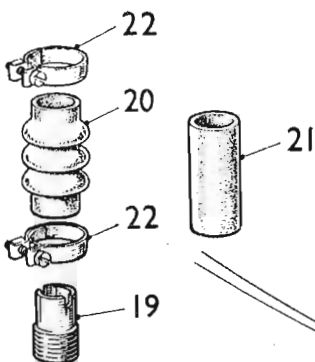
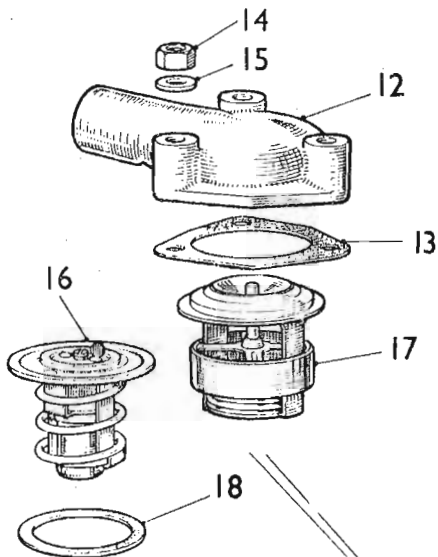
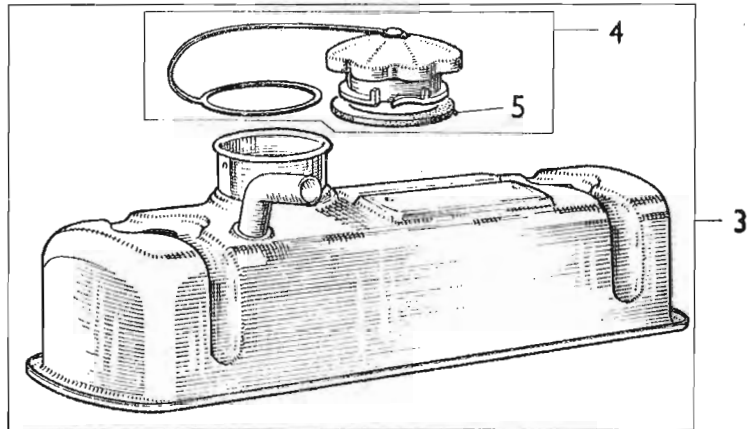
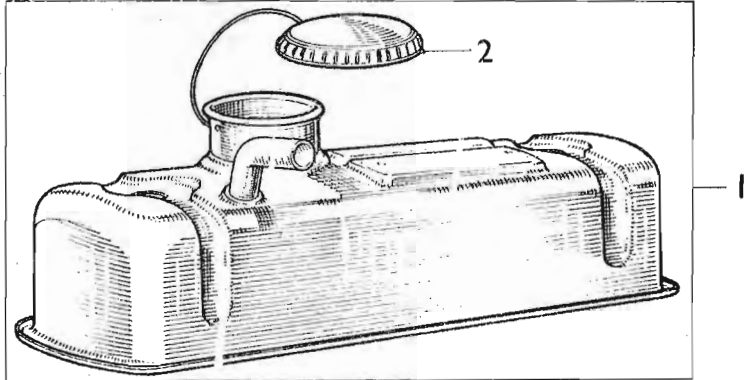
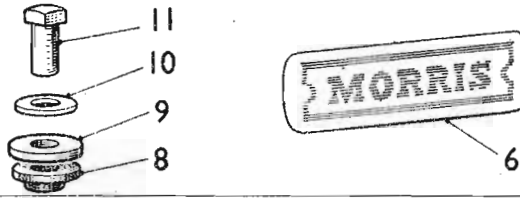
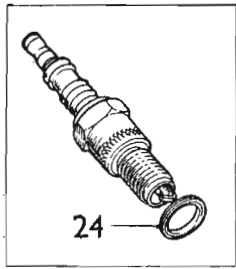

MECHANICAL SERVICE PARTS LIST

AKD 3541

DESCRIPTION	Part No.	Illus. No.	Quantity	Change Point	REMARKS
-------------	----------	------------	----------	--------------	---------

9M Engine unit—continued

**VALVE ROCKER COVER—
OIL FILLER**

Cover—valve rocker (with oil filler cap and name plate)	2A 257	1	1] Not available; use 12A 472	
Cover—valve rocker (with oil filler cap)	2A 261	1	1			
Cap—oil filler	8G 612	2	1		Not available; use 12A 402	
Cover—valve rocker (with oil filler cap)	12A 472	3	1		Not available; use 12A 1195	
Cover—valve rocker (with oil filler cap)	12A 1195	3	1			
Cap—oil filler (plastic)	12A 402	4	1			
Washer—cap (rubber)	12A 403	5	1			
Plate—engine name (Morris)	12A 1206	6	1			
Washer—joint—rocker cover	2A 805	7	1] (E) 9M/U/101 to H 48609 and L 46094	Not available; use 12A 14	
	2A 956	7	1			
	12A 14	7	1			(E) 9M/U/H 48610 on and L 46095 on
Bush—rocker cover (rubber)	2K 8568	8	2			
Washer—cap nut (cupped)	1A 2156	9	2			
Nut—cap	ACA 5239	11	2			
Washer—plain	PWZ 107	10	4			

**WATER OUTLET ELBOW
AND THERMOSTAT**

Elbow—water outlet	12A 109 12A 109	12	1] (E) 9M/U/101 to H 42255 and L 41545 (plus L 39780 to L 39800)	Not available; use 12G 330	
Washer—joint	12A 109	13	1			
Elbow—water outlet	2A 25 2A 25	12	1] (E) 9M/U/H 42256 on and L 41546 on (less L 39780 to L 39800)	Correction; was 2A 23	
Washer—joint	12A 29	18	1			Not available; use 12G 330
Washer—joint	12G 330	13	1			
Nut—water outlet elbow stud	FNZ 105	14	3			
Washer—plain	PWZ 105	15	3			
Thermostat						
Wax type 165°F (74°C)	13H 1452	16	1] Not available; use 13H 3584	Hot climates	
Wax type 165°F (74°C)	13H 2526	16	1			
Wax type 165°F (74°C)	13H 3584	16	1			
Bellows type 180°F (82°C)	11G 214	17	1] Not available; use 13H 3585		
Bellows type 180°F (82°C)	11G 292	17	1			
Wax type 180°F (82°C)	13H 957	16	1			
Wax type 180°F (82°C)	13H 2317	16	1			
Wax type 180°F (82°C)	13H 3585	16	1			
Wax type 190°F (88°C)	13H 956	16	1] Not available; use 13H 3586	Cold climates	
Wax type 190°F (88°C)	13H 2316	16	1			
Wax type 190°F (88°C)	13H 3586	16	1			
Washer—joint—thermostat	1G 1365	18	1	(E) 9M/U/101 to H 42255 and L 41545 (less L 39780 to 39800)		
Adaptor—by pass	2A 243	19	1			
Connection—by pass (rubber)	2A 242	20	1		Not available; use 12A 1093	
Connection—by pass (rubber)	12A 1093	21	1			
Clip—connection	3H 2963	22	2			

SPARKING PLUG

Plug—sparking	3H 2006	23	4		
Gasket—plug	88G 219	24	4		Part No. change; was 11G 145 and 2K 5211

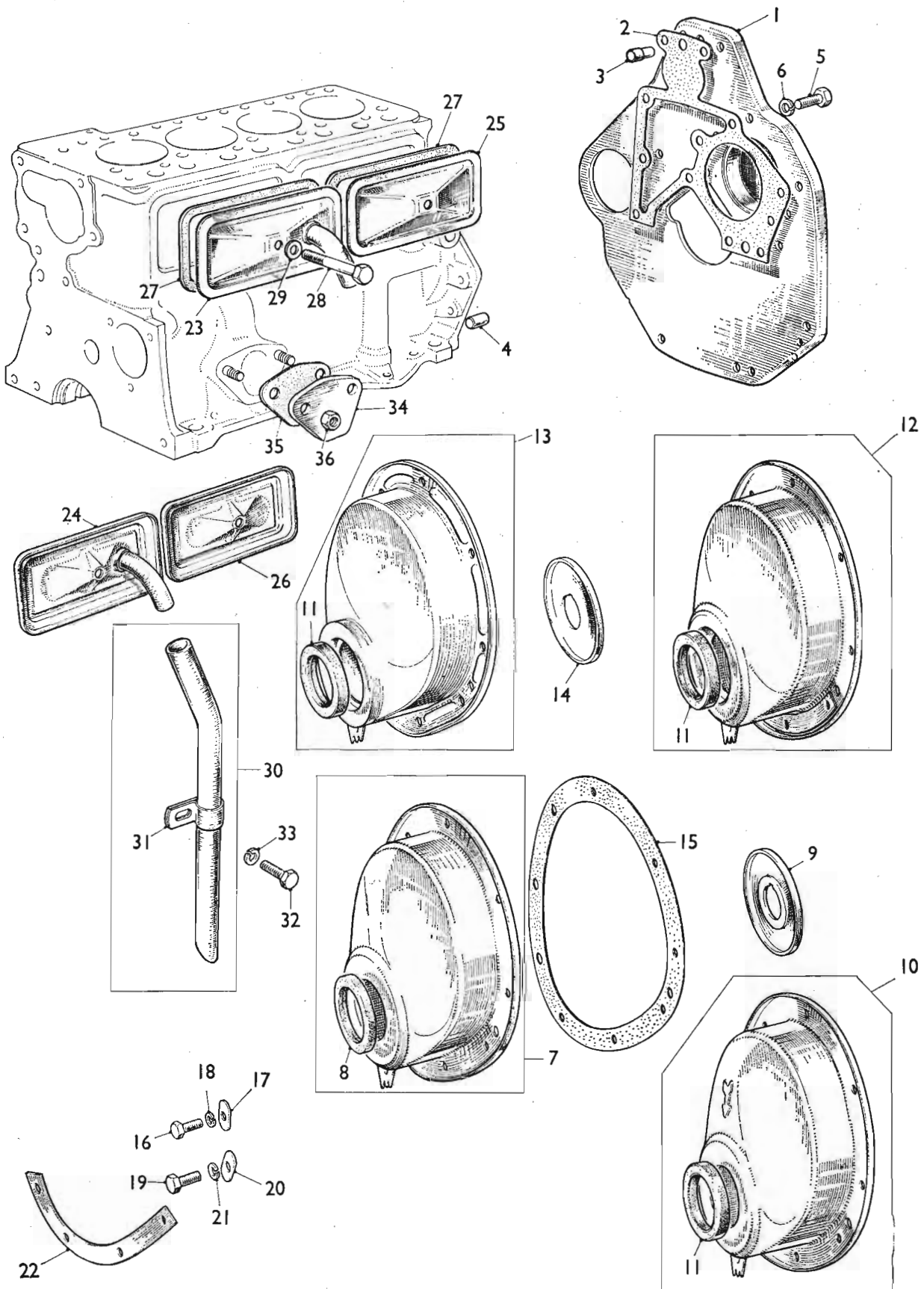

MECHANICAL SERVICE PARTS LIST

AKD 3541

DESCRIPTION	Part No.	Illus. No.	Quantity	Change Point	REMARKS
-------------	----------	------------	----------	--------------	---------

9M Engine—continued

REAR MOUNTING PLATE

Plate—Engine mounting	88G 226		1	1	Part No. change; was 2A 300 and 2A 569
Washer—joint—plate to crankcase	2A 123		2	1	Not available; use 12A 22
Washer—joint—plate to crankcase	12A 22		2	1	
Dowel—top	1K 52		3	1	
Dowel—bottom	1G 752		4	1	
Screw—plate to crankcase	HZS 0505		5	7	
Washer—spring	LWZ 205		6	7	

CYLINDER FRONT AND SIDE COVER

Cover—front	2A 552		7	1] (E) 9M/U/101 to H 453031 (less H 452891 to H 452900) and L 449772 (less L 447055 to L 447100) Correction; was 2A 977
Seal—oil (felt)	2K 7140		8	1	
Thrower—oil	2A 77		9	1	
Cover—front	2A 937		10	1] (E) 9M/U/H 453032 on (plus H 452891 to H 452900) and L 449773 on (plus L 447055 to L 447100) Not available; use 12A 723
Seal—oil (rubber)	2A 939		11	1	
Thrower—oil	2A 1015		9	1	
Cover—front	12A 723		12	1] Not available; use 12G 791 together with 12A 1148 oil thrower
Seal—oil (rubber)	2A 939		11	1	
Cover—front	12G 791		13	1	
Seal—oil (rubber)	2A 939		11	1	
Thrower—oil	12A 1148		14	1	Use when 12G 791 front cover is fitted only
Washer—joint—front cover	1A 2093		15	1	Not available; use 12A 956
Washer—joint—front cover	12A 956		15	1	
Screw—cover to mounting plate	HZS 0403		16	6	
Washer					
Plain	2K 5197		17	6	Use PWZ 104 for this application
Plain	PWZ 104		17	6	
Spring	LWN 204		18	6	
Screw—cover and plate to crankcase	HZS 0505		19	4	
Washer					
Plain	2K 7440		20	4] Use 12G 1075 for this application
	†PWZ 105		20	4	
	†12G 1075		20	4	
Spring	LWZ 205		21	4	
Stiffener—front cover	12A 666		22	1	Use with 2A 937 front cover only

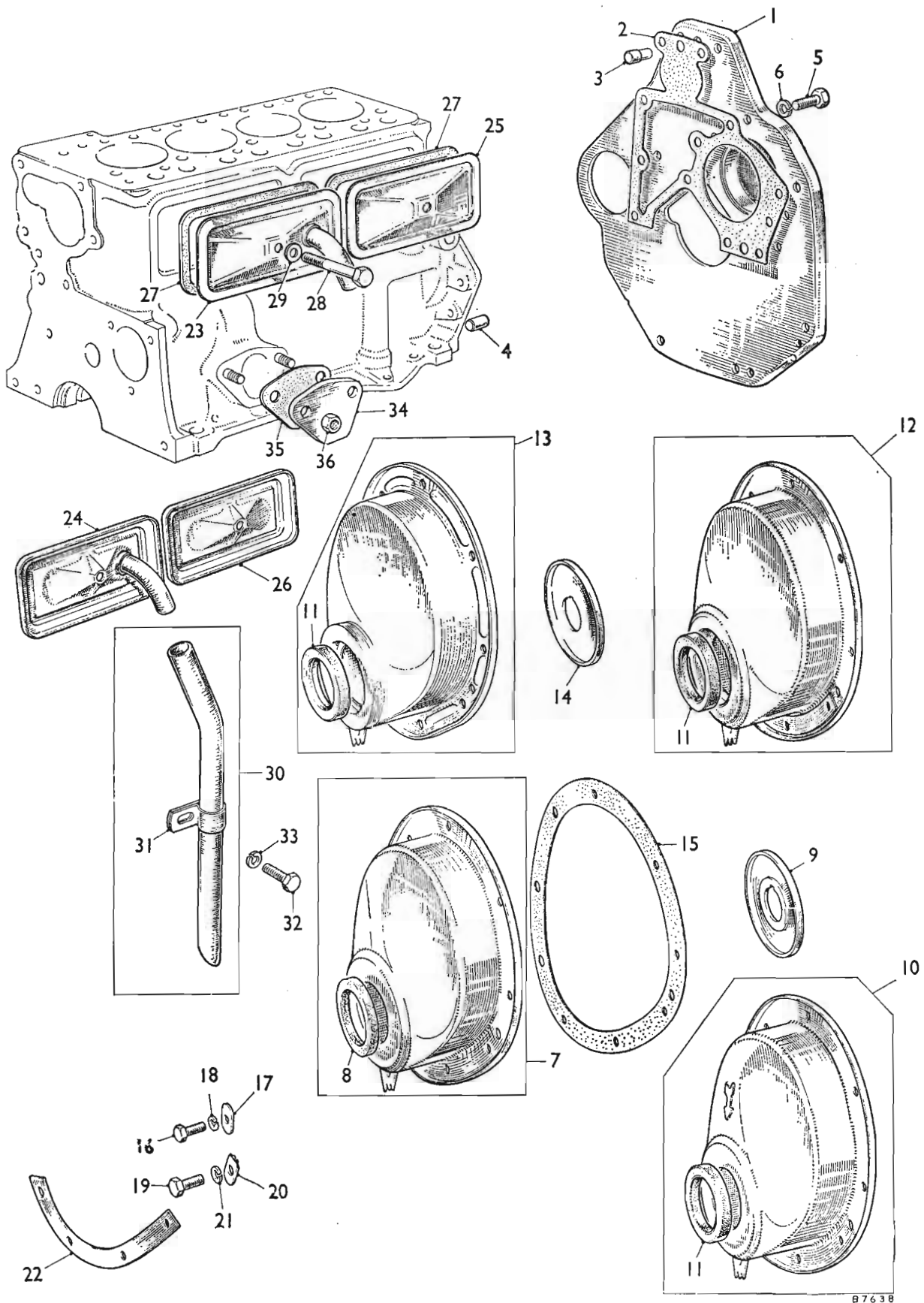

MECHANICAL SERVICE PARTS LIST

AKD 3541

DESCRIPTION	Part No.	Illus. No.	Quantity	Change Point	REMARKS
-------------	----------	------------	----------	--------------	---------

9M Engine—continued
Cylinder—front and side cover—continued

Cover—cylinder side

Front with vent pipe	1A 2199	23	1] Not available; use 12H 948
Front with vent pipe	12H 155	23	1		
Front with vent pipe	12H 948	24	1		
Rear	1A 2198	25	1	(E) 9M/U/101 to H 8896 and L 4000] Not available; use 12H 152
Rear	2A 770	25	1	(E) 9M/U/H 8897 on	
Rear	12H 152	25	1	(E) 9M/U/L 4001	Not available; use 12H 941
Rear	12H 941	26	1		
Washer—joint—side cover	1A 2208	27	2] Not available; use 12A 1189
	12A 24	27	2		
	†12A 1189	27	2		
Screw—cover to crankcase	HBZ 0515	28	2		
Washer (fibre)	2K 4958	29	2		
Pipe—vent—lower	2A 118	30	1		
Clip	1G 1809	31	1		
Screw—vent pipe clip	HZS 0505	32	1		
Washer—spring	LWN 205	33	1		
Plate—blanking	2A 265	34	1		
Washer—joint	2A 118	35	1		
Nut—blanking plate stud	FNZ 105	36	2	(E) 9M/U/101 to H 298700 and L 296500	
Nut—blanking plate stud	12A 1	36	2	(E) 9M/U/H 298701 on (E) 9M/U/L 296501 on	
Washer—spring	LWZ 805	37	2		

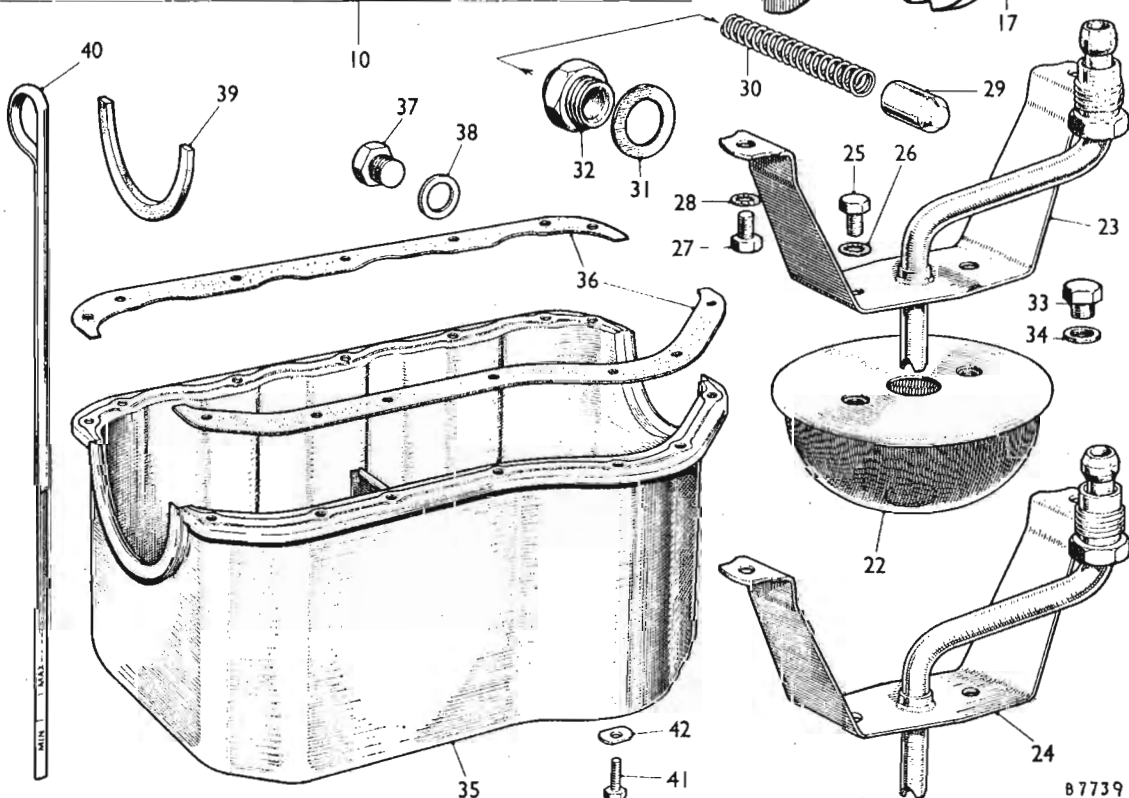
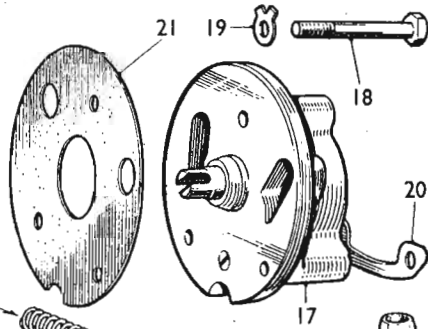
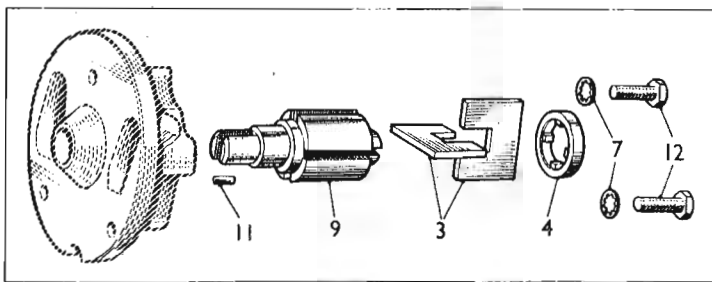
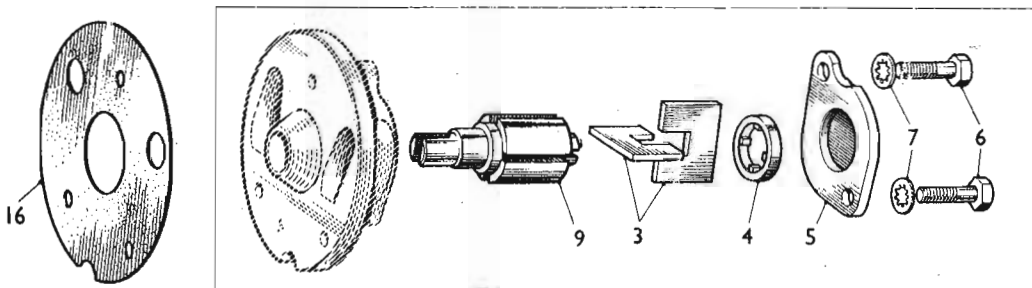
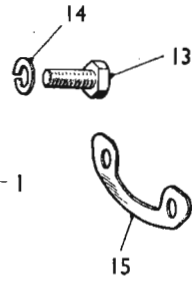
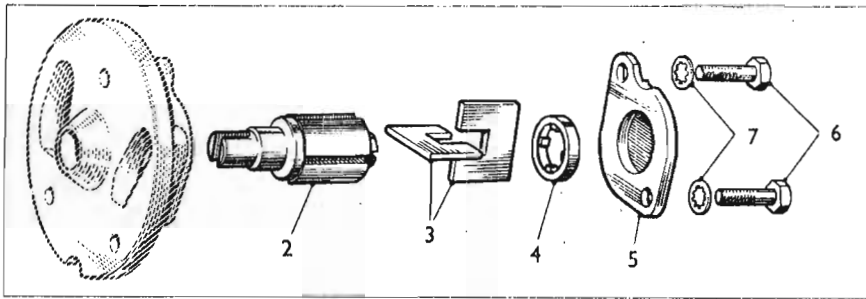

87739

MECHANICAL SERVICE PARTS LIST

AKD 3541

DESCRIPTION	Part No.	Illus. No.	Quantity	Change Point	REMARKS
-------------	----------	------------	----------	--------------	---------

9M Engine—continued

OIL PUMP—PIPE-STRAINER—RELEASE VALVE

Pump assembly—oil (Burman)	2A 573	1	1	(E) 9M/U/H 101 to H 21156 (less H 20996 to H 21000) and L 101 to L 12007 (less L 7157 to L 7200)	Not available; use 12G 50 <i>2G793</i>
Body	N S P		1		
Rotor	7H 6806	2	1		
Vane	7H 6807	3	2		
Sleeve-rotor	7H 6808	4	1		
Cover	7H 6798	5	1		
Bolt-cover	7H 6805	6	2		
Washer—shakeproof—bolt	7H 6796	7	2		
Pump assembly—oil (Burman)	2A 773	8	1		Not available; use 12G 50 <i>12G793</i>
Body	N S P		1	(E) 9M/U/H 21157 to H 58172 (plus H 20996 to H 21000) (less H 58020 to H 58100) and L 12008 to L 55155 (plus L 7157 to L 7200 (less L 55075 to L 55100	
Rotor	7H 6810	9	1		
Vane	7H 6807	3	2		
Sieve—Rotor	7H 6808	4	1		
Cover	7H 6798	5	1		
Bolt—cover	7H 6805	6	2		
Washer—shakeproof	7H 6796	7	2		Use LWN 404 for this application
Washer—shakeproof	LWN 404	7	2		
Pump assembly—oil (Burman)	2A 819	10	1		Not available; use 12G 50 <i>12G</i>
Body and cover assembly	N S P		1	(E) 9M/U/H 58173 to H 506300 (plus H 58020 to H 58100) and L 55156 to L 506300 (plus L 55075 to L 55100)	Use HBN 0411 for this application
Dowel—cover	7H 6813	11	2		
Screw—cover	7H 6795	12	2		
Screw—cover	HBN 0411	12	2		
Washer—shakeproof—screw	7H 6796	7	2		
Rotor	7H 6810	9	1		
Vane	7H 6807	3	2		
Sleeve—rotor	7H 6808	4	1		
Screw—pump to block	HZS 0405	13	3		
Washer—spring—screw	LWN 304	14	1		
Washer—lock—oil pump	2A 522	15	1		
Washer—lock—oil pump	†12G 926	15	1	(E) 9M/U/H 101 to H 506300 and L101 to L506300	Not available; use 12G 926
Washer—joint—pump to block	12G 69	16	1		Part No. change; use 2A 494. Use 88G 411
Washer—joint—pump to block	88G 411	16	1		
Pump assembly—oil—concentric	2A 813	17	1		Alternative to 2A 819 Not available; use 12A 303
	12A 107	17	1		
	12A 198	17	1		
	12G 50	17	1		
	12A 303	17	1		Not available; use 12G793
	12G 793	17	1		
Screw—pump to block	HBN 0414	18	3		
Washer—lock—screw	2A 339	19	1	(E) 9M/U/H 506301 on and L506301 on	Not available; use 12G 926
Plate—lock—screw	2A 522	20	1		
Plate—lock—screw	†12G 926	20	1		
Washer—joint—pump to block	12G 69	21	1		Use 88G 411 for this application
Washer—joint—pump to block	88G 411	21	1		
Strainer—oil	2A 668	22	1		
Pipe—suction—oil	2A 672	23	1	(E) 9M/U/H 101 to H 222888 and L 101 to 222068	
Pipe—suction—oil	2A 957	23	1	(E) 9M/U/H 222889 on L 222069 on	For use with cylinder block assemblies 28G 128 and 28G 136 For use with cylinder block assemblies 28G 175 and 28G 176
Pipe—suction—oil	12A 451	24	1		
Screw—bracket to oil strainer	HNS 0404	25	2		
Washer—shakeproof—screw	LWN 404	26	2		
Screw—strainer bracket to bearing cap	HZS 0404	27	2		
Washer—shakeproof	LWN 204	28	2		
Valve—oil release	1G 1452	29	1		Use 12H 865 for this applications
Valve—oil release	12H 865	29	1		
Spring—valve	6K 853	30	1		
Washer—cap nut (fibre)	2K 4982	31	2		Use 1 off 6K 431 for this application
Washer—cap nut (copper)	6K 431	31	1		
Cap nut—valve	1A 2206	32	1		
Plug—oil priming	2K 4994	33	1		
Washer—plug (copper)	6K 464	34	1		

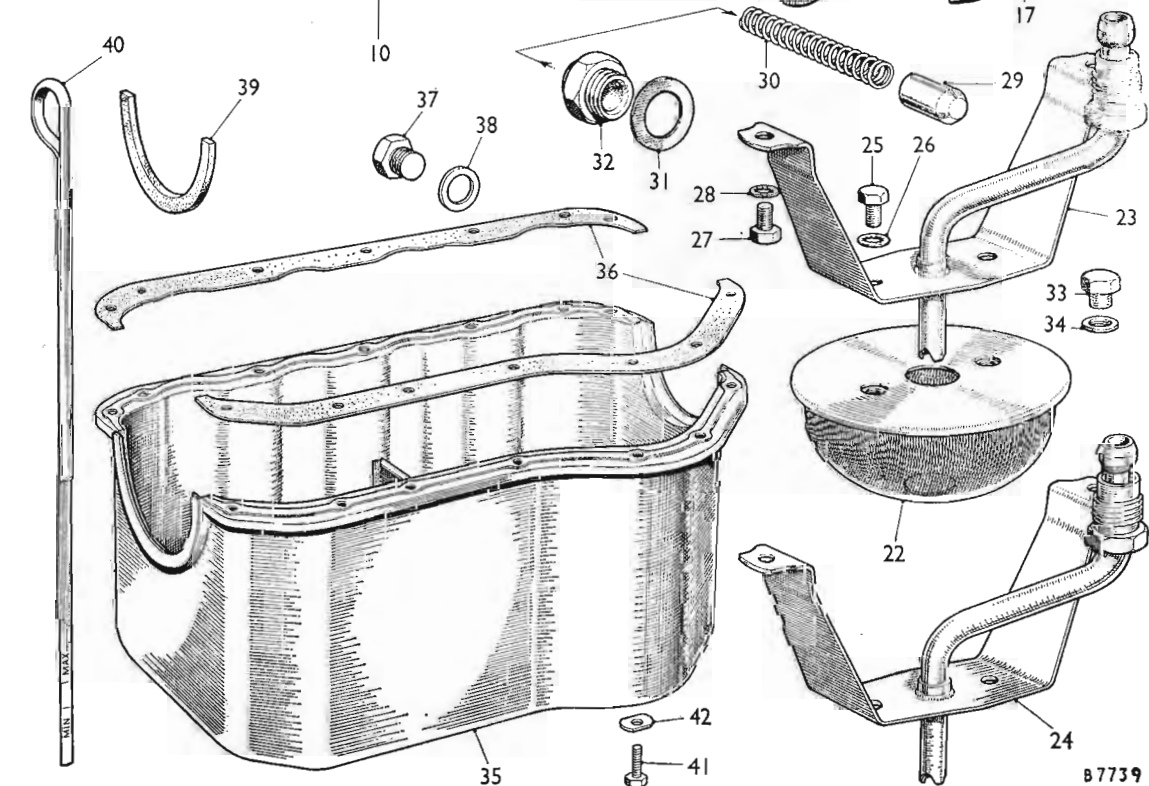
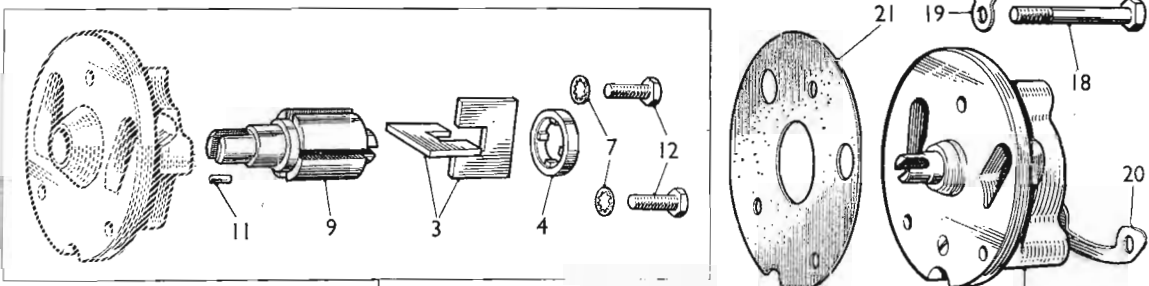
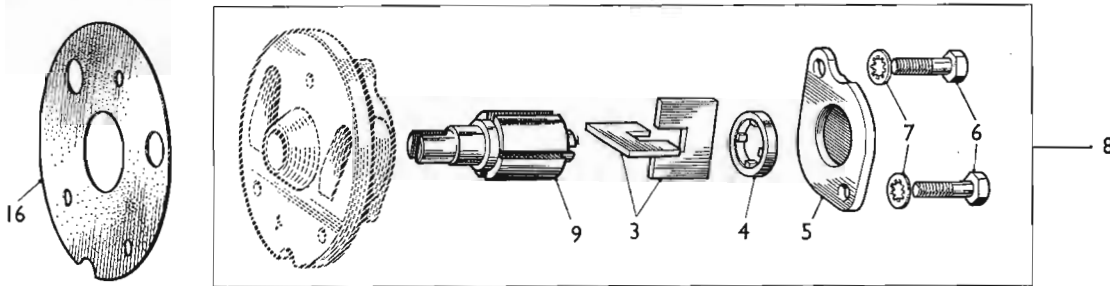
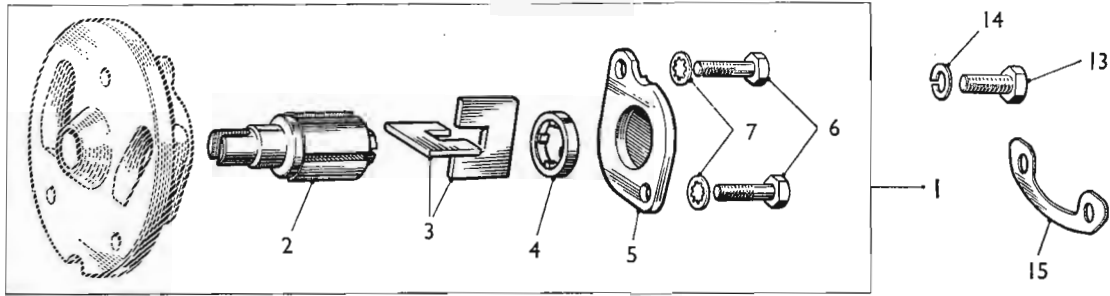

B7739

MECHANICAL SERVICE PARTS LIST

AKD 3541

DESCRIPTION	Part No.	Illus. No.	Quantity	Change Point	REMARKS
-------------	----------	------------	----------	--------------	---------

9M Engine—continued

OIL SUMP—DIPPER ROD

Sump—oil	†12G 173	35	1		Part No. change; was 2A 704
Washer—joint	†8G 716	36	1		
Washer—joint	†8G 781	36	1		Part No. change; was 2A 711 RH and 2A 98 LH or 12A 120 RH and 12A 19 LH Not available; use 8G 781
Plug—drain	†2F 4249	37	1		
Washer—plug (copper)	†6K 638	38	1		
Seal—main bearing cap	†2A 280	39	2		
Rod—dipper	†2A 294	40	1		
Screw—pump to crankcase	†6K 639	41	4		
Washer—screw	†2K 5197	42	4		

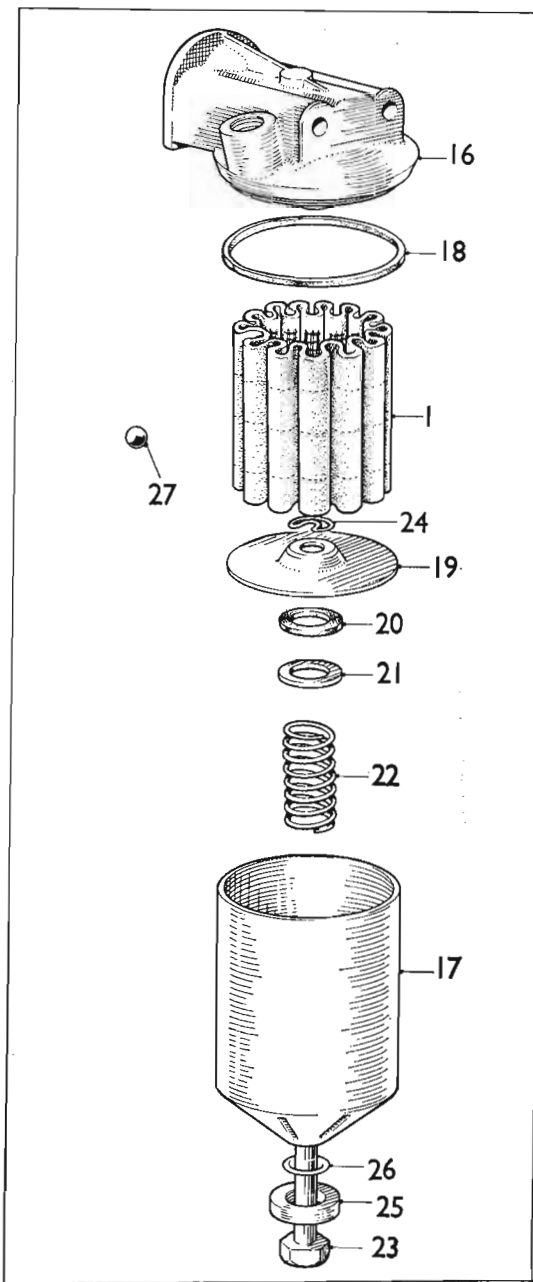
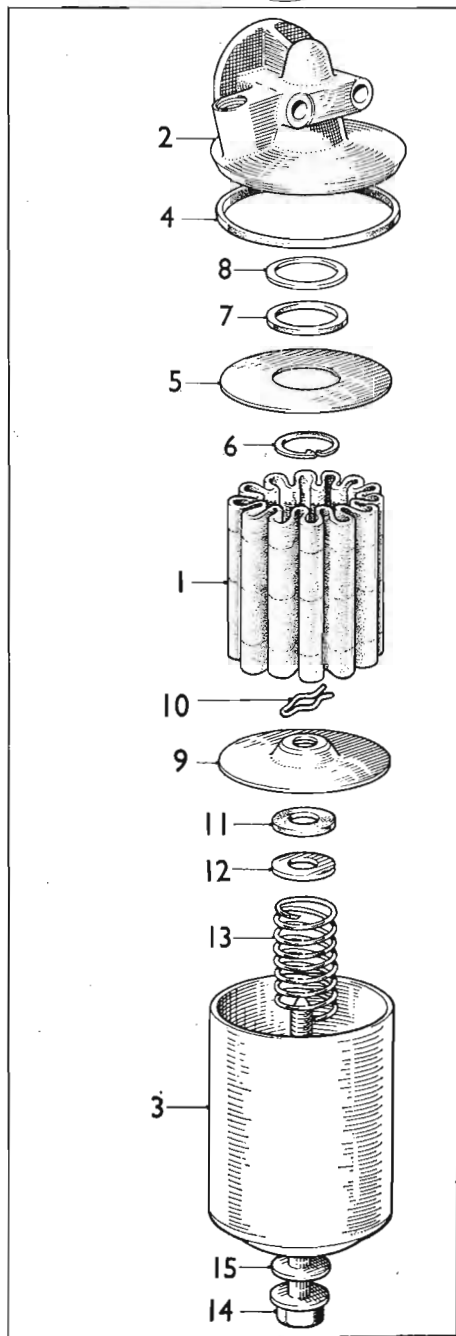
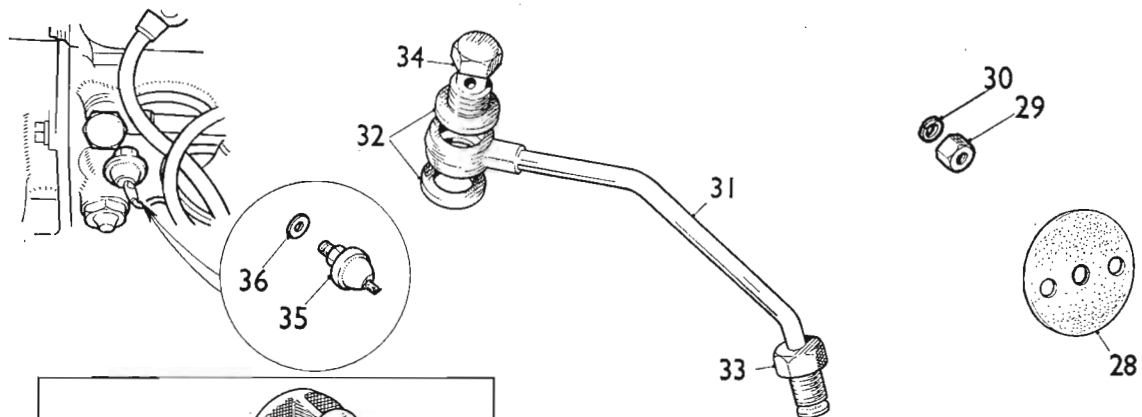

DESCRIPTION	Part No.	Illus. No.	Quantity	Change Point	REMARKS
-------------	----------	------------	----------	--------------	---------

9M Engine—continued

OIL FILTER

Filter—oil (Tecalemit)	N S P		1		Alternative to Purolator
Element	8G 684	1	1		
Head	17H 945	2	1		
Sump	37H 436	3	1		
Seal—sump to head	17H 4	4	1		Not available; use 13H 998
Seal—sump to head	13H 998	4	1		
Plate—clamping	7H 147	5	1		
Circlip—plate to head	2A 700	6	1		
Washer (felt)	7H 1756	7	1		
Washer—dished	7H 1761	8	1		
Plate—pressure	17H 942	9	1		
Circlip—plate to centre bolt.....	7 H 1840	10	1		Not available; use 17H 2877
Circlip—plate to centre bolt.....	17H 2877	10	1		
Washer (felt)	7H 1758	11	1		
Washer—plain	7H 1765	12	1		
Spring—Pressure plate	7H 1764	13	1		
Bolt—centre	17H 943	14	1		
Seal—bolt to sump	7H 1759	15	1		
Filter—oil (Purolator)	N S P		1		Alternative to Tecalemit
Element	8G 684	1	1		
Head	17H 1170	16	1		
Sump	17H 1169	17	1		
Seal—sump to head	17H 1168	18	1] Not available; use 13H 3249
	27H 1983	18	1		
	13H 3249	18	1		
Plate—pressure	17H 1148	19	1		
Seal	7H 28	20	1		
Washer—plain	7H 7553	21	1		Use PWN 106 for this application
Washer—plain	PWN 106	21	1		
Spring—pressure plate	7H 25	22	1		
Bolt—centre	17H 1174	23	1		
Circlip—centre bolt	17H 1476	24	1		
Collar—centre bolt.....	17H 1172	25	1		
Seal—centre bolt	17H 1173	26	1		
Ball	BLS 112	27	1		
Washer—joint—filter to crankcase	88G 402	28	1		Part No. change was 12G 148
Nut—filter stud	FNZ 106	29	2		
Washer—spring	LWZ 306	30	2		
Pipe—oil	8G 734	31	1		
Washer (copper)	2A 787	32	2		Not available; use AED 172
Washer (copper)	AED 172	32	2		
Screw—banjo union	2A 715	34	1		
Connector—flared	TCZ 106	33	1		

OIL PRESSURE SWITCH

Switch—oil pressure	13H 597	35	1		
Washer (copper)	6K 464	36	1		

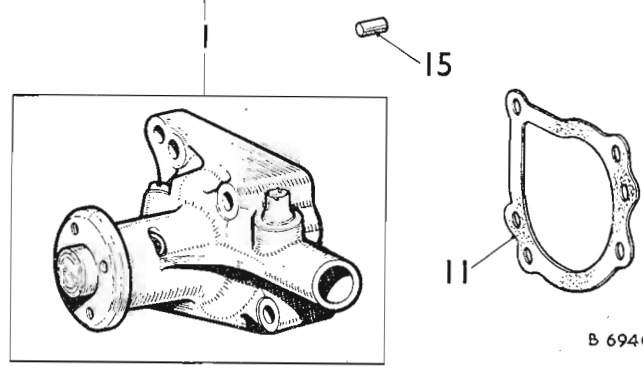
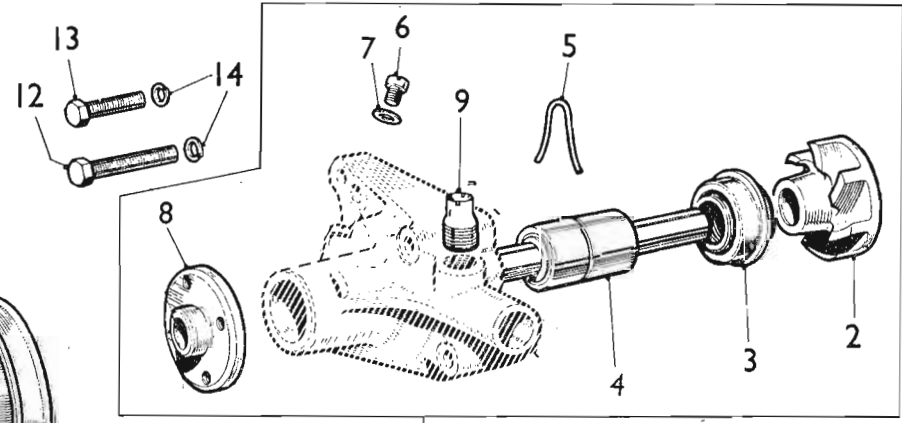
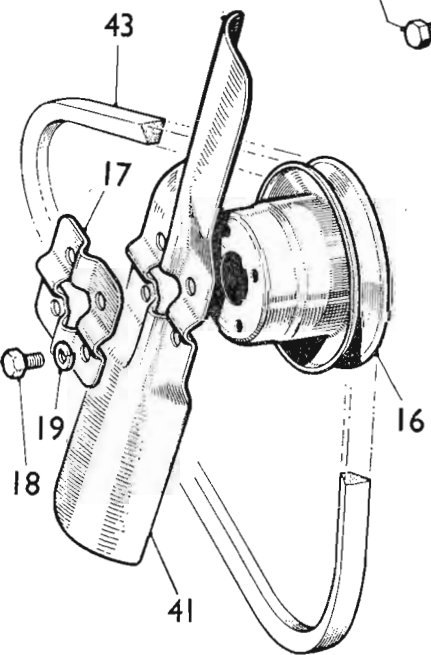
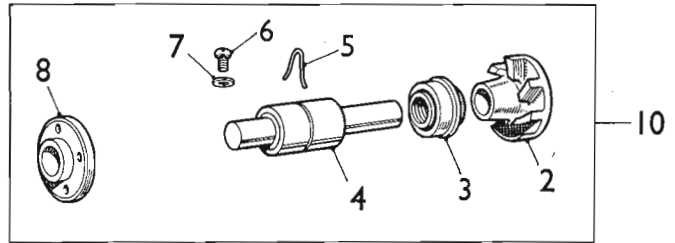
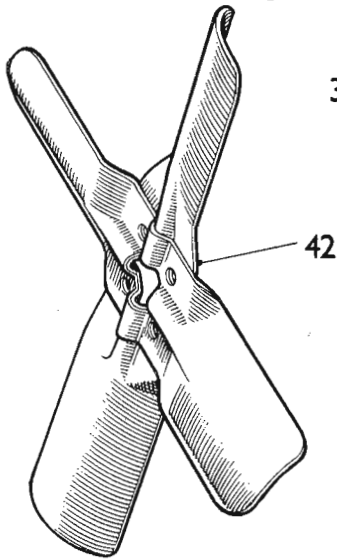
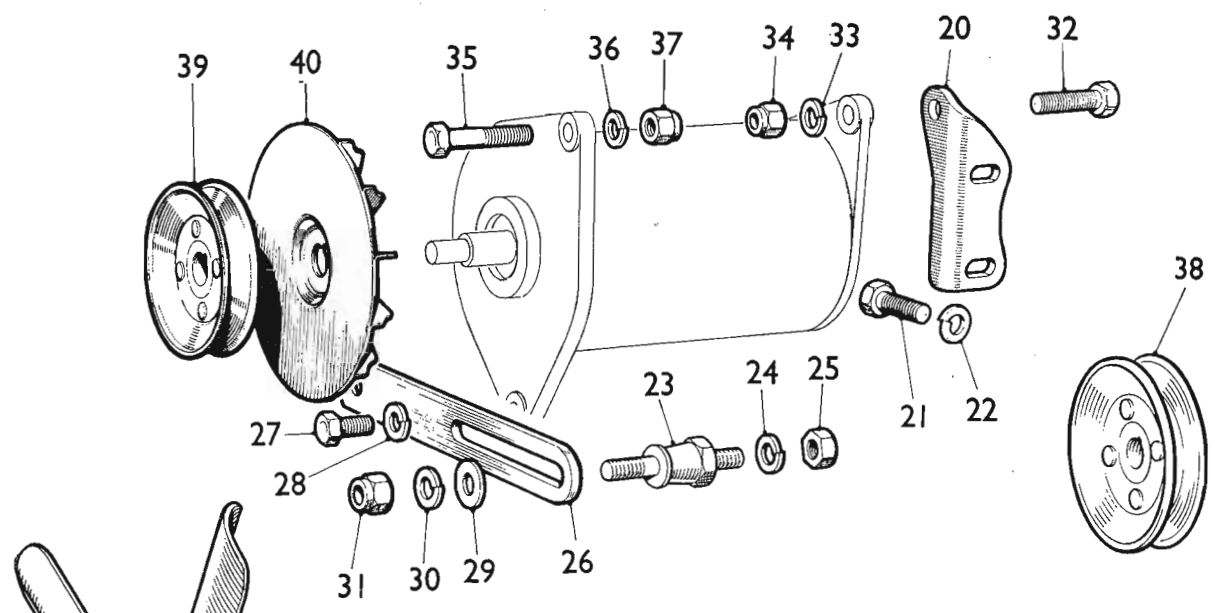

MECHANICAL SERVICE PARTS LIST

AKD 3541

DESCRIPTION	Part No.	Illus. No.	Quantity	Change Point	REMARKS
-------------	----------	------------	----------	--------------	---------

9M Engine—continued

WATER PUMP—FAN PULLEY

Pump assembly—water	2A 774	1	1	(E) 9M/U/101 to H 618813 (less H 618344 to H 618400 and L 608880 (less L 608857 to L 608874)	Not available; use 12A 1332
	12G 120	1	1	(E) 9M/U/H 618814 on (plus H 618344 to H 618400 and L 608881 on (plus L 608857 to L 608874)	Not available; use 12A 1332
	†12A 1332	1	1		
Body	N S P		1		
Vane	2A 664	2	1		
Seal	8G 698	3	1	(E) 9M/U/101 to H 618813 (less H 618344 to H 618400) and L 608880 (less L 608857 to L 608874)	Not available; use 88G 446
Seal	88G 446	3	1	(E) 9M/U/H 618814 on (plus H 618344 to H 618400) (E) 9M/U/L 608881 on (plus L 608857 to L 608874)	Part No. change was 13H 772
Bearing and spindle	2A 777	4	1		
Wire—bearing—locating	2A 778	5	1		
Screw—lubricating point	53K 1438	6	1		Part No. change was 52K 1438
Washer (fibre)	2K 4974	7	1		
Hub—pulley	2A 665	8	1	(E) 9M/U/101 to H 618813 (less H 618344 to H 618400) and L 608880 (less L 608857 to L 608874)	Not available; use 8G 733
Hub—pulley	8G 733	8	1	(E) 9M/U/H 618814 on (plus H 618344 to H 618400) (E) 9M/U/L 608881 on (plus L 608857 to L 608874)	
Adaptor—by-pass	2A 243	9	1		
Kit—water pump repair	8G 2361	10	1		
Vane	2A 664	2	1		
Seal	88G 446	3	1		
Bearing and spindle	2A 777	4	1		
Wire—bearing—locating	2A 778	5	1		
Screw—Lubricating point	53K 1438	6	1		
Washer (fibre)	2K 4974	7	1		
Hub—pulley	8G 733	8	1		
Washer—joint—pump to crankcase	88G 215	11	1		Part No. change; was 2A 667 and 12A 31
Screw—pump to crankcase—long	HZS 0515	12	2		
Screw—pump to crankcase—short	HZS 0510	13	2		
Washer—spring	LWN 205	14	4		
Dowel—water pump	2K 6124	15	2		
Pulley—fan and water pump	2A 601	16	1		
Stiffener—fan blade	2A 803	17	1		
Screw—fan to pulley	HZS 0405	18	4		
Washer—spring	LWN 204	19	4		

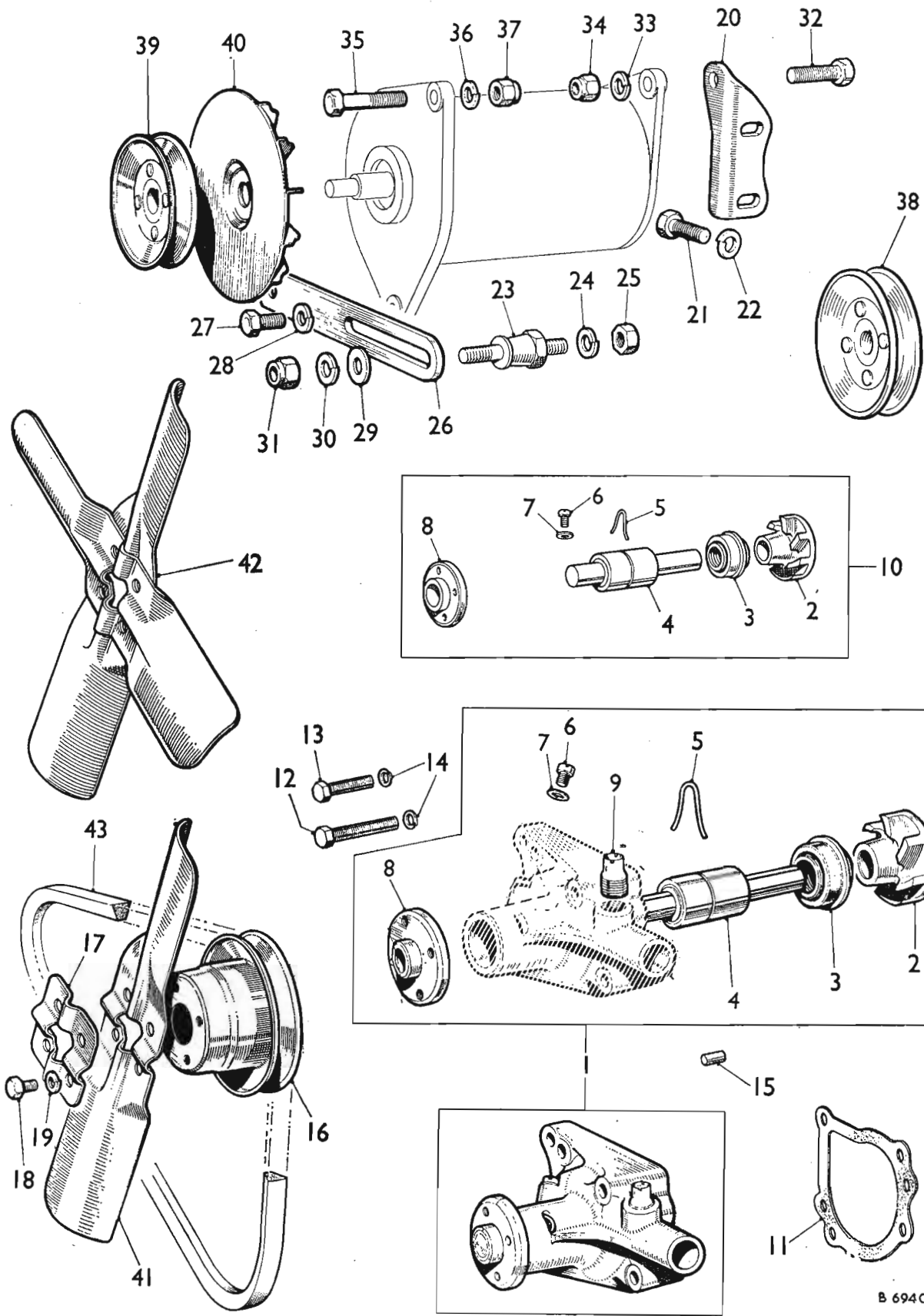

MECHANICAL SERVICE PARTS LIST

AKD 3541

DESCRIPTION	Part No.	Illus. No.	Quantity	Change Point	REMARKS
-------------	----------	------------	----------	--------------	---------

9M Engine—continued

DYNAMO ADJUSTING LINK—PULLEY

Bracket—dynamo (rear)	2A 758	20	1		Not available; use 12A 526
Bracket—dynamo (rear)	12A 526	20	1		
Screw—bracket to block	HZS 0507	21	2		
Washer—screw (spring)	LWZ 205	22	2		
Pillar—adjusting link	2A 128	23	1		
Washer—pillar (spring)	LWZ 206	24	1		
Nut—pillar	FNZ 106	25	1		
Link—dynamo adjusting	12H 67	26	1		Part No. change; was 2A 497
Screw—link to dynamo	†3H 2098	27	1		Use ZCS 0505 for this application
Screw—link to dynamo	†ZCS 0505	27	1		
Washer—spring—screw	LWZ 205	28	1		
Washer—plain—link to pillar	2K 9982	29	1		
Washer—spring—link to pillar	LWZ 206	30	1		
Nut—link to pillar	LNZ 206	31	1		
Bolt—dynamo to dynamo bracket	†HZS 0509	32	1		Use HZS 0510 for this application
Bolt—dynamo to dynamo bracket	†HZS 0510	32	1		
Washer—plain	†PWZ 305		1		
Washer—spring	LWZ 205	33	1		
Nut—bolt	LNZ 205	34	1		
Bolt—dynamo to water pump body	†HBZ 0513	35	1		Use HZS 0514 for this application
Bolt—dynamo to water pump body	†HZS 0514	35	1		
Washer—plain	†PWZ 305		1		
Washer—spring—bolt	LWZ 205	36	1		
Nut—bolt	LNZ 205	37	1		
Pulley—dynamo	2A 864	38	1		(E) 9M/U/H 101 to H 38901 (less H 38824 to H 38900) L 101 to L 39013 (less L 35819 to L 35900)
	1H 998	39	1		(E) 9M/U/H 38902 to H 357433 (plus H 38824 to H 38900) (less H 357358 to H 357400, L 39014 to L 357019 (plus L 35819 to L 35900 (less L 355590 to L 355600)
	12A 34	39	1		(E) 9M/U/H 357434 on (plus H 357358 to H 357400 and L 357020 on (plus L 355590 to L 355600)
Fan—dynamo	†1G 1783	40	1		(E) 9M/U/H 357434 on (plus H 357358 to H 357400 and L 357020 on (plus L 355590 to L 355600)
	17D 11	40	1		(E) 9M/U/H 357434 on (plus H 357358 to H 357400 and L 357020 on (plus L 355590 to L 355600)
	†AEC 82	40	1		Not available; use AEC 82
Blade—fan	2A 135	41	1		
Blade—fan	2A 241	42	1		For hot climates

FAN BELT

Belt—fan and water pump	2A 414	43	1		(E) 9M/U/H 101 to H 38901 (less H 38824 to H 38900) and L 101 to L 39013 (less L 35819 to L 35900)
Belt—fan and water pump	13H 859	43	1		(E) 9M/U/H 38902 on (plus H 38824 to H 38900 and L 39014 on (plus L 35819 to L 35900)



)

)

)

)

)

)

MECHANICAL SERVICE PARTS LIST

AKD 3541

DESCRIPTION	Part No.	Illus. No.	Quantity	Change Point	REMARKS
-------------	----------	------------	----------	--------------	---------

9M ENGINE—continued

ENGINE SERVICE KITS

Washer—joint—engine decarbonizing set.....8G 23181.....use together with 8G 2232 for engine complete overhaul

Washer—joint

Cylinder head	2A 971	1	
Inlet and exhaust manifold	12G 800	1	
Blanking plate hotspot	2A 106	1	
Water outlet elbow	12G 330	1	
Thermostat	1G 1365	1	
Carburetter	1G 2624	2	
Valve rocker cover	12A 14	1	
Heater control tap cover plate	88G 221	1	

Seal—oil—valve	2A 9	8	
Ring—packing—valve	2A 879	8	

Washer—joint—supplementary set.....8G 22321.....Use together with 8G 2318 for engine complete overhaul

Washer—joint

Front and rear main bearing caps	2A 280	2	
Engine front cover	12A 956	1	
Engine front mounting plate	12G 619	1	
Cylinder side covers	12A 1139	2	
Oil pump	88G 411	1	
Oil reservoir	8G 731	1	
Water pump	2A 667	1	
Petrol pump blanking plate	2A 113	1	
Gearbox mounting plate to crankcase	12A 22	1	
Oil priming plug	6K 464	1	
Oil reservoir plug	6K 638	1	
Crankcase rear cover	2A 127	1	
Oil filter to crankcase	88G 402	1	
Drain tap—cylinder	2K 4954	1] Alternatives
Drain tap—cylinder	2K 4975	1	

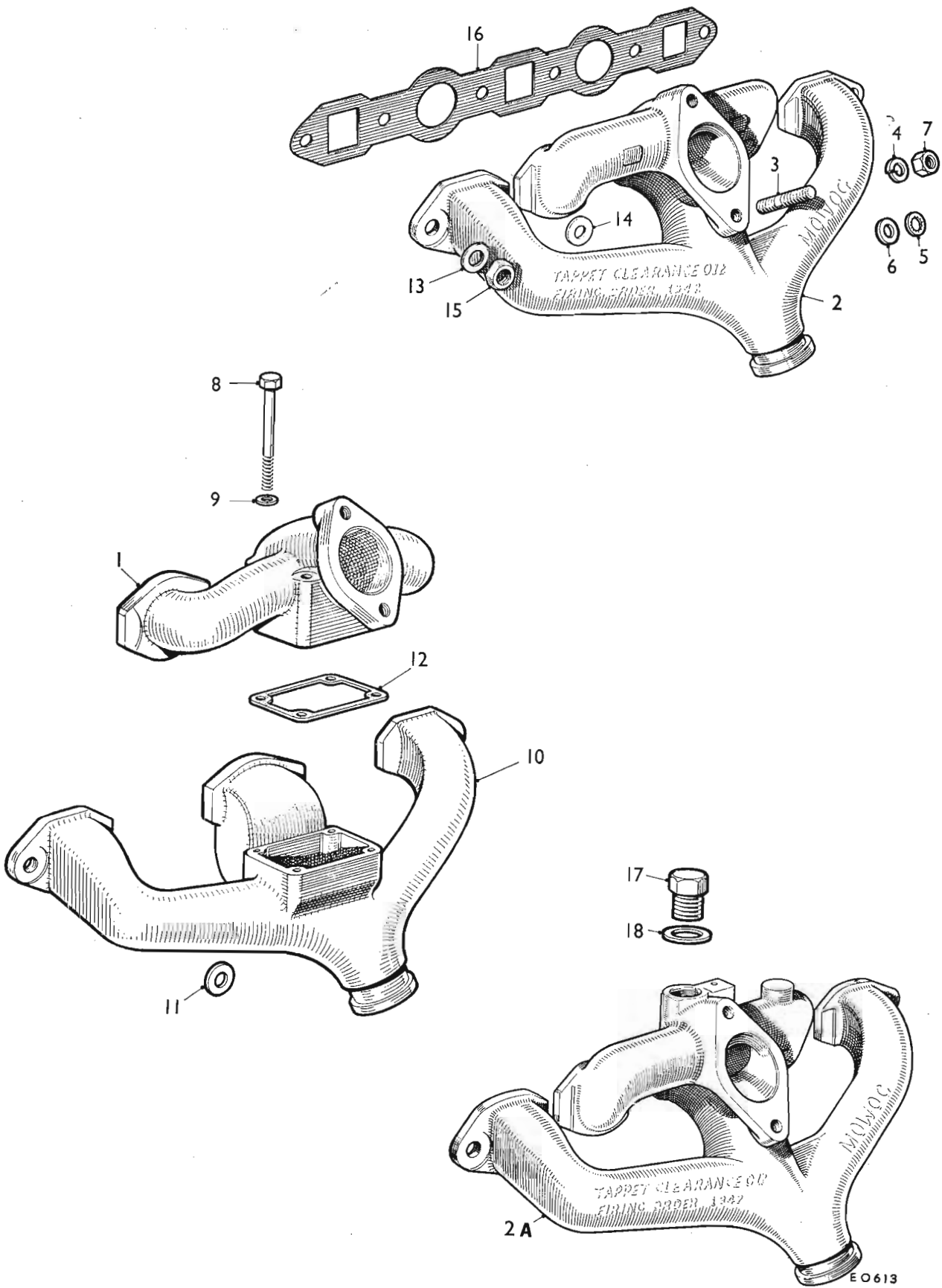

MECHANICAL SERVICE PARTS LIST

AKD 3541

DESCRIPTION	Part No.	Illus. No.	Quantity	Change Point	REMARKS
-------------	----------	------------	----------	--------------	---------

Engine—continued

INLET AND EXHAUST MANIFOLD

Manifold—inlet	2A 718	1	1	See (1) foot of page	
Manifold—inlet and exhaust	2A 896	2	1] Not available; use 12A 1097 together with plug ADP 210 and washer 1B 8664
	12A 1141	2	1		
	12A 1097	2A	1		
Plug—manifold	ADP 210	17	1		
Washer—plug	1B 8664	18	1		
Stud—carburetter to inlet manifold	53K 2236	3	2	See (3) foot of page	
Stud—carburetter to inlet manifold	CHS 2615	3	2	See (4) foot of page	
Stud—carburetter to inlet manifold	†53K 269	3	2	See (5) foot of page	Correction; was 53K 260
Washer—spring—stud	LWZ 306	4	2	See (3) foot of page	
Washer—shakeproof stud	LWN 406	5	2	See (4) foot of page	Part No. change; was 2K 7131
Washer—plain—stud	PWZ 106	6	2	See (5) foot of page	
Nut—stud—carburetter	FNZ 106	7	2		
Screw—inlet manifold to exhaust manifold	HBZ 0420	8	4		
Washer—plain—screw	PWZ 104	9	4	See (1) foot of page	
Manifold—exhaust	2A 102	10	1		
Washer—plain—exhaust manifold stud	PWZ 105	11	2		
Washer—joint—inlet to exhaust manifold	2A 106	12	1		
Washer—plain—inlet and exhaust manifold stud	PWZ 105	13	2	See (2) foot of page	
Washer—clamping—manifold to head	2A 110	14	4		Not available; use 12A 1211
Washer—clamping—manifold to head	12A 1211	14	4		
Nut—stud—manifold (brass)	BNN 105	15	6		
Washer—joint—inlet and exhaust manifold to head	12G 300	16	1		Part No. change; was 2A 719 or 12A 192

CHANGE POINTS

- (1) (E) 9M/U/H 101 to H 441400 (less H 440001 to H 440500) and L 101 to L 441800
- (2) (E) 9M/U/H 441401 on (plus H 440001 to H 440500) and L 441801 on
- (3) (E) 9M/U/H 101 to H 244849 and L 101 to L 242918
- (4) (E) 9M/U/H 244850 to H 353641 (less H 353564 to H 353600) and L 242919 to L 353448 (less L 351279 to L 351300)
- (5) (E) 9M/U/H 353642 on (plus H 353564 to H 353600) and L 353449 on (plus L351279 to L 351300)



ENGINE (10MA-1098CC)

	<i>Page</i>	<i>Plate</i>
BLOCK ASSEMBLY—CYLINDER	MA 21	A 10
CAMSHAFT	MA 23	A 11
CONTROLS ENGINE	MA 38	A 21
COVERS—CYLINDER	MA 28-29	A 14
COVER—VALVE ROCKER	MA 27	A 13
CRANKSHAFT	MA 23	A 11
ENGINE UNITS—STRIPPED—PART—HALF	MA 21	A 10
ELBOW—WATER OUTLET	MA 27	A 13
EXHAUST SYSTEM	MA 37	A 20
FILTER—OIL	MA 31	A 16
HEAD ASSEMBLY—CYLINDER	MA 25	A 12
KIT—ENGINE SERVICE	MA 34	A -
KIT—WATER PUMP REPAIR	MA 32	A 17
MANIFOLD—INLET AND EXHAUST	MA 35	A 18
MOUNTING—DYNAMO	MA 33	A 17
MOUNTING—ENGINE	MA 36	A 19
PISTONS	MA 22	A 10
PLATE—FRONT MOUNTING	MA 23	A 11
PLUG—SPARKING	MA 27	A 13
PUMP—OIL	MA 30	A 15
PUMP—WATER	MA 32	A 17
PUSH RODS—TAPPETS	MA 24	A 11
RODS CONNECTING	MA 23	A 11
SHAFT—VALVE ROCKER	MA 26	A 12
SUMP—OIL	MA 30	A 15
TAPPETS—PUSH RODS	MA 24	A 11
THERMOSTAT	MA 27	A 13

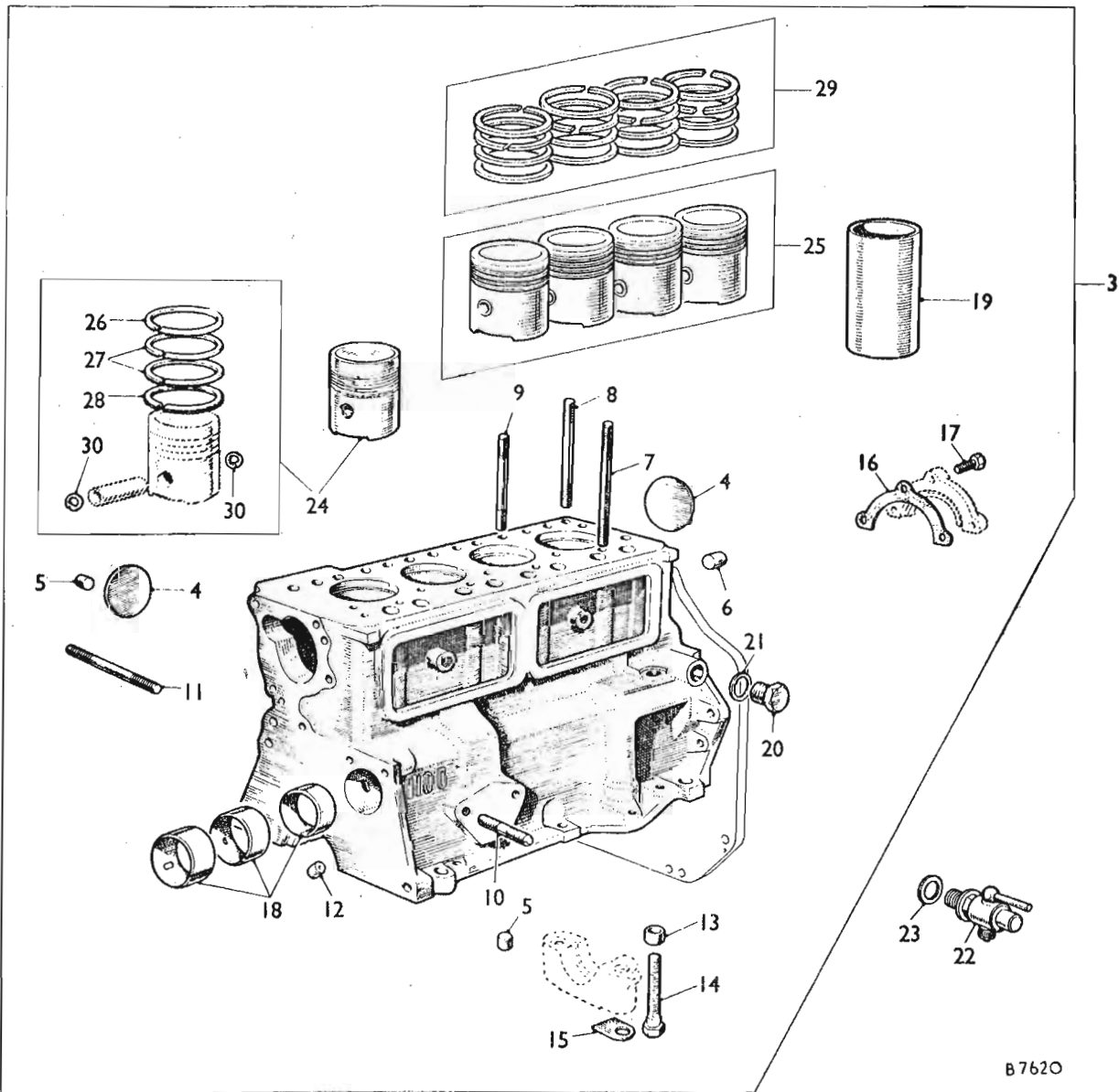
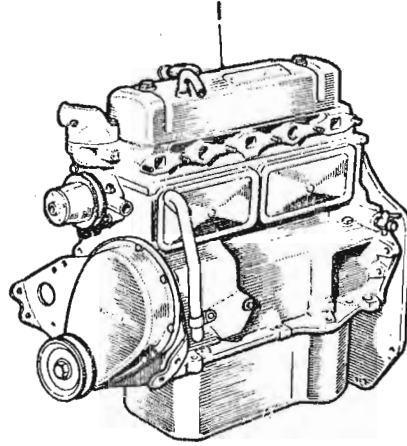
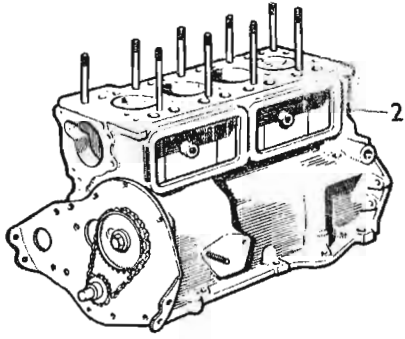

MECHANICAL SERVICE PARTS LIST

AKD 3541

DESCRIPTION	Part No.	Illus. No.	Quantity	Change Point	REMARKS
-------------	----------	------------	----------	--------------	---------

ENGINE

10MA 1098cc

ENGINE UNIT

Engine unit—stripped	HC	8G 126	1	1	(E) 10MA/U/H 101 to H 116662 (less H 116535 to H 116600)	Not available; use 8G 162
		8G 162	1	1	(E) 10MA/U/H 116663 on (plus H 116535 to H 116600)	
	LC	8G 127	1	1	(E) 10MA/U/L 101 to L 117711 (less L 117439 to L 117500)	Not available; use 8G 163
		8G 163	1	1	(E) 10MA/U/L 117712 on (plus L 117439 to L 117500)	
Engine unit-half	HC	†38G 308	2	1		Not available; use 38G 388
	HC	†38G 388	2	1		
	LC	38G 309	2	1		
Block assembly—cylinder	HC	38G 304	3	1		Not available; use 38G 384
		38G 334	3	1		
	LC	38G 305	3	1		Not available; use 38G 335
		38G 335	3	1		
Plug		Welch	2K 8169	4	4	
		Oil Release valve passage	2K 1845	5	2	
		Oil gallery	†2K 8623	6	2	Not available; use 12H 1734
		Oil gallery	†12H 1734	6	2	
Stud		Cylinder head—long	51K 255	7	4	
		Cylinder head—medium	51K 254	8	1	use 51K 256 for this application
		Cylinder head—short	51K 256	9	5	
		Vent pipe clip	53K 524	10	1	
		Oil filter	53K 615	11	2	
		Restrictor—camshaft oil feed	1A 1964	12	1	
Cap—main bearing		Front	N S P		1	
		Centre	N S P		1	
		Rear	N S P		1	
		Dowel—main bearing cap	2A 54	13	6	
		Bolt—main bearing cap	2A 53	14	6	
		Washer—lock	6K 927	15	6	
		Cover—crankcase rear	N S P		1	
		Washer—joint	2A 127	16	1	
		Screw	53K 1023	17	3	
		Liner—camshaft bearing	28G 133	18	1 set	
		Liner—cylinder Block	12G 164	19	4	
		Plug—cylinder drain tap boss	2K 4993	20	1	
		Washer—plug	6K 638	21	1	
		Tap—cylinder drain	3H 576	22	1	
		Washer (fibre)	2K 4954	23	1	Service purposes only

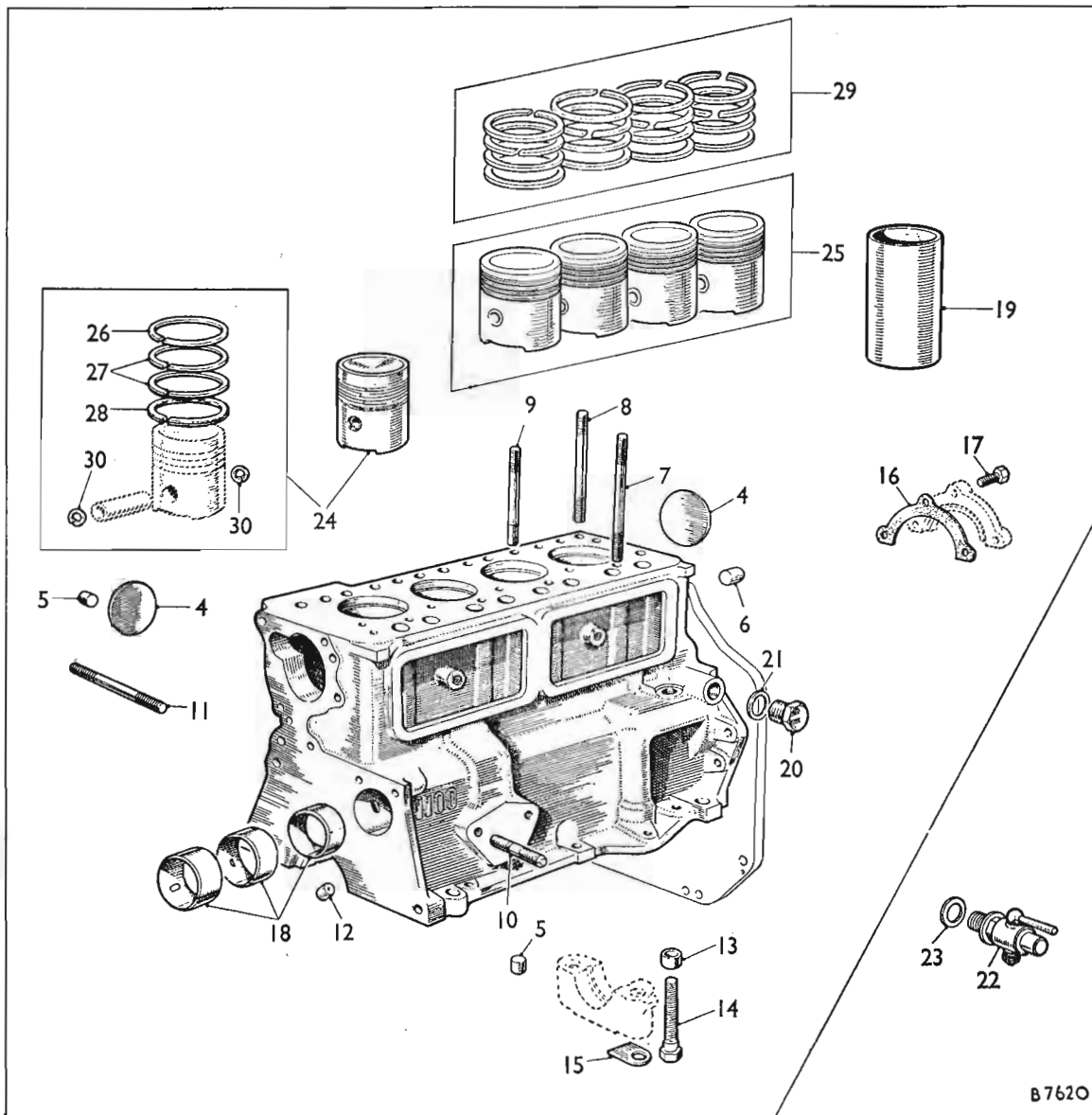
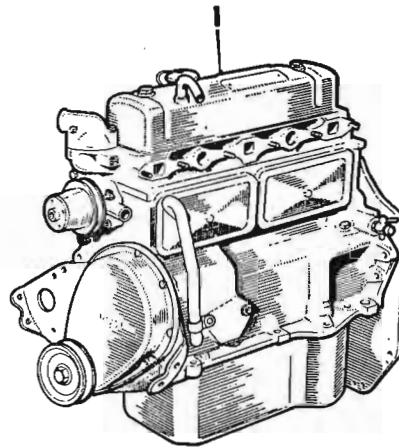
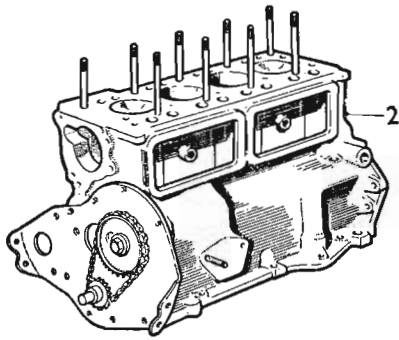

MECHANICAL SERVICE PARTS LIST

AKD 3541

DESCRIPTION	Part No.	Illus. No.	Quantity	Change Point	REMARKS
-------------	----------	------------	----------	--------------	---------

10MA Engine—continued

Piston and connecting rod assembly N S P	1 set				Piston and connecting rods are no longer supplied as assemblies. Service Bulletin GN/157 refers
Piston assembly—Grade 3					
Standard	12G 080803	24	4] Not available; use 8G 244303 piston assembly—engine set with o/s
·010" (.254 mm) o/s HC	12G 080813	24	4		
·020" (.508 mm) o/s	12G 080823	24	4		
Standard	12G 080508	24	4] Not available; use 8G 244203 piston assembly—engine set with o/s
·010" (.254 mm) o/s LC	12G 080518	24	4		
·020" (.508 mm) o/s	12G 080528	24	4		
Piston assembly—engine set Grade 3					
Standard	8G 244303	25	1 set		
·010" (.254 mm) o/s HC	8G 244313	25	1 set		
·020" (.508 mm) o/s	8G 244323	25	1 set		
Standard	8G 244203	25	1 set		
·010" (.254 mm) o/s LC	8G 244213	25	1 set		
·020" (.508 mm) o/s	8G 244223	25	1 set		
Piston assembly—Grade 6					
Standard	12G 080306	24	4] Not available; use 8G 244306 piston assembly—engine set with o/s
·010" (.254 mm) o/s HC	12G 080816	24	4		
·020" (.508 mm) o/s	12G 080826	24	4		
Standard	12G 080506	24	4] Not available; use 8G 244206 piston assembly—engine set with o/s
·010" (.254 mm) o/s LC	12G 080516	24	4		
·020" (.508 mm) o/s	12G 080526	24	4		
Piston assembly—engine set Grade 6					
Standard	8G 244306	25	1 set		
·010" (.254 mm) o/s HC	8G 244316	25	1 set		
·020" (.508 mm) o/s	8G 244326	25	1 set		
Standard	8G 244206	25	1 set		
·010" (.254 mm) o/s LC	8G 244216	25	1 set		
·020" (.508 mm) o/s	8G 244226	25	1 set		
Ring—piston—top					
Standard	12G 55	26	4] Not available; use 8G 745 ring—piston—engine set and oversizes
·010" (.254 mm) o/s	12G 005510	26	4		
·020" (.508 mm) o/s	12G 005520	26	4		
Ring—piston—2nd and 3rd					
Standard	12G 56	27	8		
·010" (.254 mm) o/s	12G 005610	27	8		
·020" (.508 mm) o/s	12G 005620	27	8		
Ring—piston—scraper					
Standard	12G 57	28	4] Not available; use 12G 270 and over sizes
·010" (.254 mm) o/s	12G 005710	28	4		
·020" (.508 mm) o/s	12G 005720	28	4		
Standard	12G 270	28	4] Not available; use 8G 745 ring—piston—engine set and oversizes
·010" (.254 mm) o/s	12G 027010	28	4		
·020" (.508 mm) o/s	12G 027020	28	4		
Ring—piston—engine set					
Standard	8G 745	29	1 set		
·010" (.254 mm) o/s	8G 074510	29	1 set		
·020" (.508 mm) o/s	8G 074520	29	1 set		
Pin—gudgeon	N S P		4		
Circlip—gudgeon pin	CCN 210	30	8		

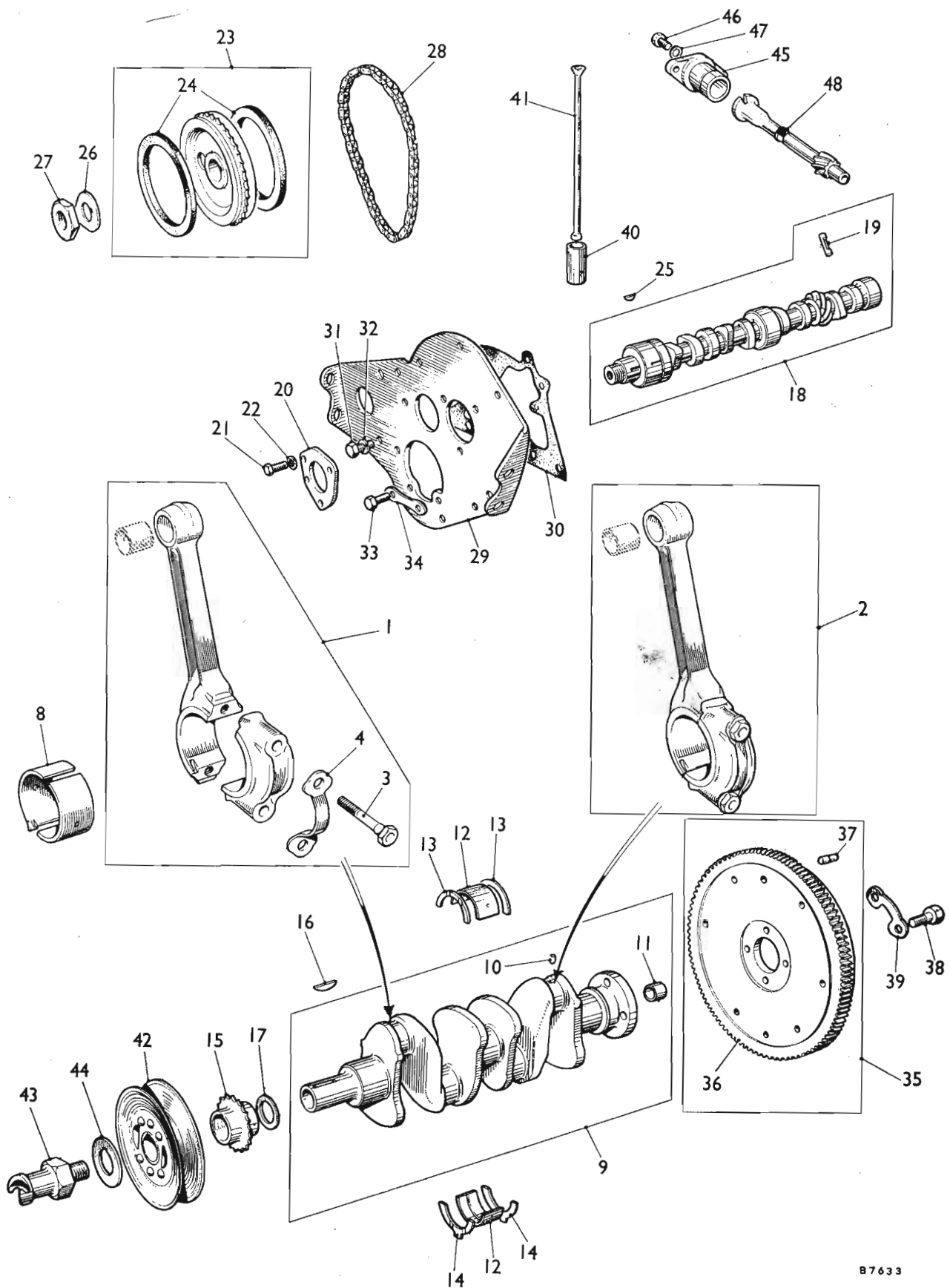

DESCRIPTION	Part No.	Illus. No.	Quantity	Change Point	REMARKS
-------------	----------	------------	----------	--------------	---------

10MA Engine—continued

CONNECTING RODS—BEARINGS

Rod—connecting—Nos. 1 and 3 cylinders	12G 126	1	2		
Rod—connecting—Nos. 2 and 4 cylinders	12G 123	2	2		
Screw	12G 03	3	8		(E) 10 MA/U/101 to H 8400 and L 8787
Screw	2A 659	3	8		(E) 10 MA/U/H 8410 and L 8788 on
Washer—lock	2A 660	4	4		
Bush—connecting rod	N S P		4		
Bearing—connecting rod					
Standard	8G 2198	8	1 set		
.010" (-254 mm)	8G 219810	8	1 set		
.020" (-508 mm)	8G 219820	8	1 set		
.030" (-762 mm)	8G 219830	8	1 set		
.040" (-1016 mm)	8G 219840	8	1 set		

CRANKSHAFT BEARINGS—GEARS

Crankshaft	88G 202	9	1		Part No. change; was 12G 178 and 12G 246
Restrictor—oil	1G 1107	10	4		
Bush—1st motion shaft	1A 1559	11	1		
Bearing—main					
Standard	8G 2332	12	1 set		
.010" (-254 mm) u/s	8G 233210	12	1 set		
.020" (-508 mm) u/s	8G 233220	12	1 set		
.030" (-762 mm) u/s	8G 233230	12	1 set		
.040" (-1016 mm) u/s	8G 233240	12	1 set		
Washer—thrust					
Upper—standard	8G 2422	13	2		Was 12A 208
Upper—.003" (-016 mm) o/s	8G 242203	13	2		Was 12A 020803
Upper—.030" (-162 mm) o/s	8G 242230	13	2		
Lower—standard	8G 2423	14	2		Was 12A 209
Lower—.003" (-016 mm) o/s	8G 242303	14	2		Was 12A 020903
Lower—.030" (-762 mm) o/s	8G 242330	14	2		
Gear—crankshaft	2A 76	15	1] Alternatives not available; use 8G 723
	12A 137	15	1		
	8G 725	15	1		
Key	6K 836	16	1		
Washer—packing—crankshaft gear	6K 028	17	1		

CAMSHAFT—GEAR

Camshaft	12G 165	18	1] Alternatives
Camshaft	AEA 630	18	1		
Pin—oil pump driving	2A 299	19	1		
Plate—camshaft locating	2A 84	20	1		
Screw	HNS 0406	21	3		
Washer—shakeproof	LWN 404	22	3		
Gear—camshaft	2A 85	23	1		
Ring—tensioner	8G 549	24	2		
Key	WKN 505	25	1		
Washer—lock	2A 759	26	1		
Nut	6K 629	27	1		
Chain—timing	3H 2127	28	1		

FRONT MOUNTING PLATE

Plate—engine mounting—front	2A 125	29	1		
Washer—joint—plate to crankcase	12A 413	30	1		
Screw—plate to crankcase	HZS 0505	31	2		
Washer—spring	LWZ 305	32	2		
Screw—plate to bearing cap	53K 2016	33	2		
Plate—locking	6K 831	34	1		

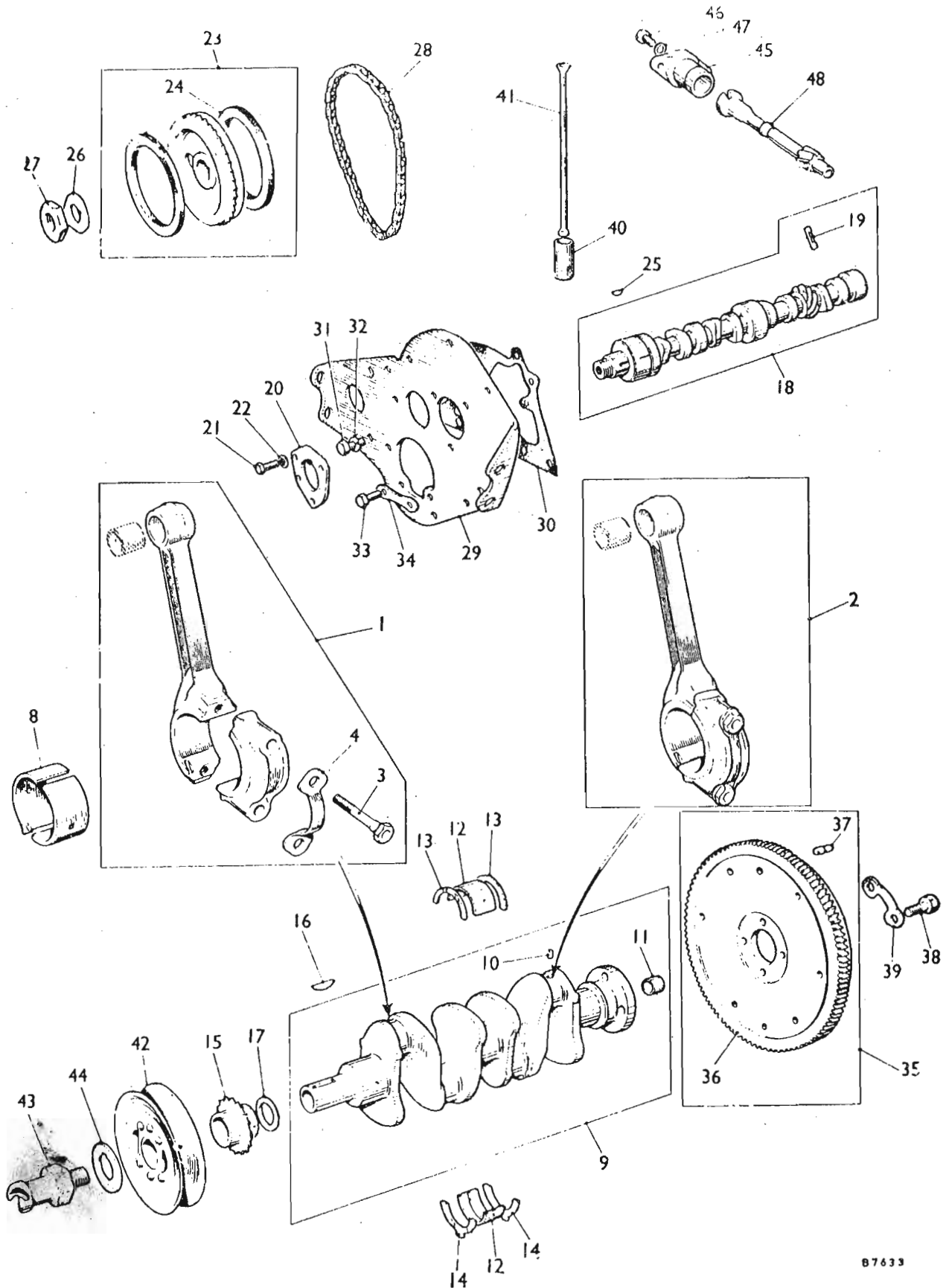

MECHANICAL SERVICE PARTS LIST

AKD 3541

DESCRIPTION	Part No.	Illus. No.	Quantity	Change Point	REMARKS
-------------	----------	------------	----------	--------------	---------

10MA Engine—continued

FLYWHEEL

Flywheel	12G 180	35	1		
Gear—ring—starter	12G 290	36	1		
Dowel	1G 2984	37	2		
Screw—flywheel to crankshaft	6K 630	38	4		
Washer—lock	2K 7816	39	2		

TAPPET AND PUSH ROD

Tappet					
Standard	2A 13	40	8		
•010" (.254 mm) o/s	2A 001810	40	8		
•020" (.508 mm) o/s	2A 001320	40	8		
Push rod	2A 14	41	8] Alternatives in sets
	12A 250	41	8		

CRANKSHAFT PULLEY

Pulley—crankshaft	2A 940	42	1		
Nut—starting handle	2A 260	43	1		
Washer—lock	1G 1819	44	1		

DISTRIBUTOR HOUSING—SPINDLE

Housing—distributor	2A 612	45	1		Not available; use 12A 1136 together with 'O' ring 18H 2792
Housing—distributor	†12A 1136	45	1		
'O' ring—seal	†18H 2792	45	1		
Screw	HZS 0406	46	1		
Washer—shakeproof	LWN 404	47	1		
Spindle—distributor drive	2A 139	48	1] Alternatives not available; use 1G 2062
	2A 847	48	1		
	1G 2062	48	1		

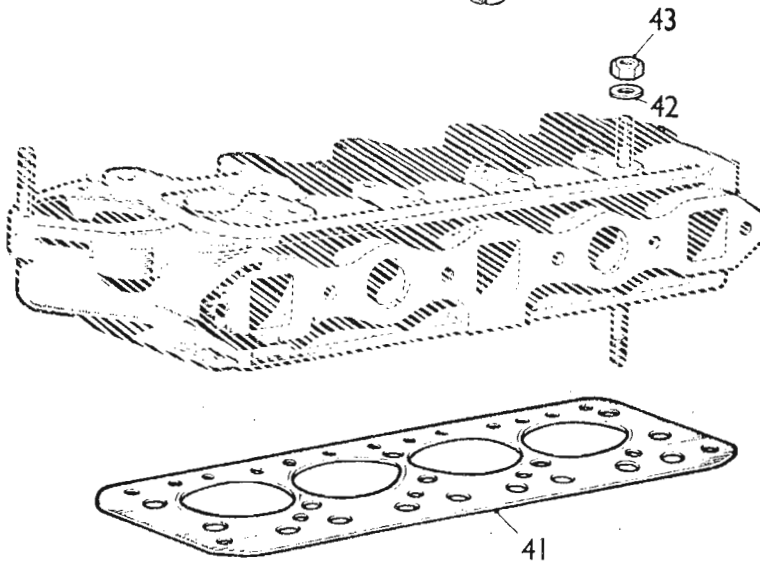
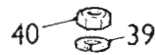
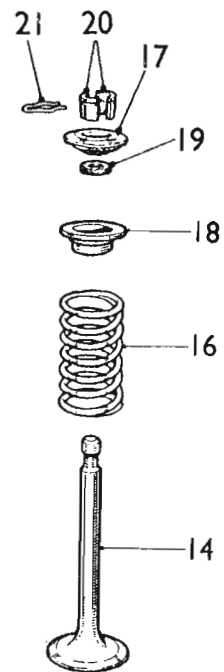
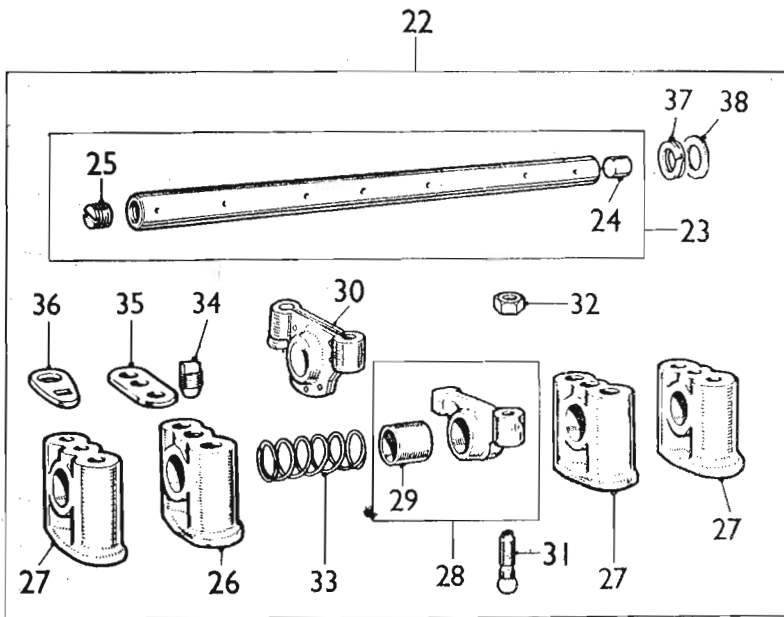
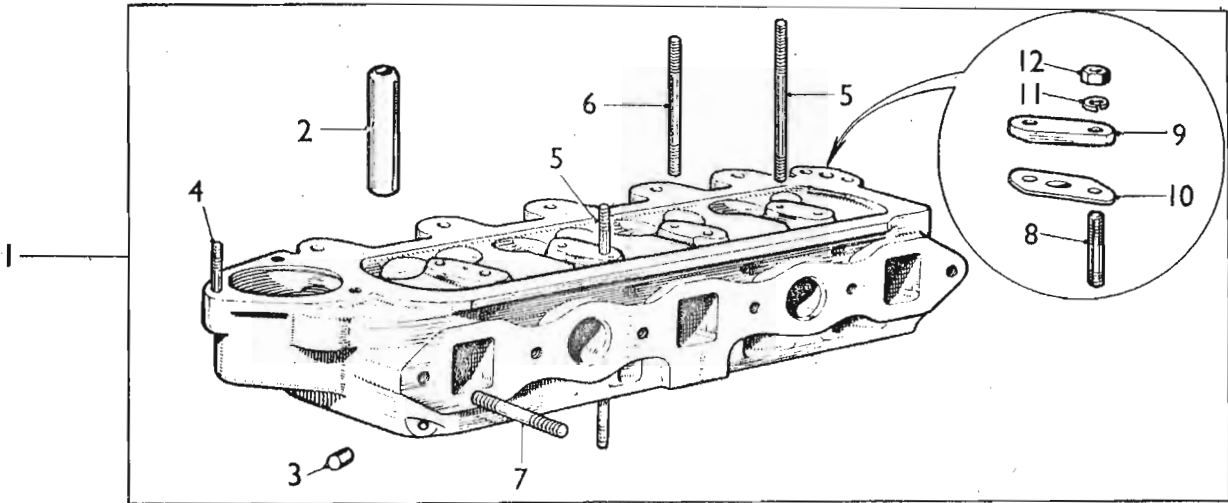

DESCRIPTION	Part No.	Illus. No.	Quantity	Change Point	REMARKS
-------------	----------	------------	----------	--------------	---------

10MA Engine—continued

CYLINDER HEAD DETAILS

Cylinder head assembly	N S P		1		Was 28G 194
Head—cylinder (with guides and plugs)	28G 193		1		
Guide					
Inlet—standard	†12A 186	2	4		
Inlet—.010" (.254 mm) o/s	†12A 018610	2	4		
Exhaust—standard	†12A 186	2	4		
Exhaust—.010" (.254 mm) o/s	†12A 018610	2	4		
Plug—oil hole	6K 808	3	1		
Stud —water outlet elbow	CHS 2515	4	3		
Rocker bracket—long	51K 885	5	2		
Rocker bracket—short	51K 1473	6	2		
Inlet and exhaust manifold	53K 487	7	6		
Cover plate or heater control tap	53K 402	8	2		
Plate—cover—heater control tap facing	2A 180	9	1		
Washer—joint	88G 221	10	1		Part No. change; was 2A 179 and 12A 32
Washer—spring—stud	LWN 304	11	2		
Nut—cover plate stud	FNN 104	12	2		
Insert—valve seat					
Inlet	12A 392	13	4] For service purposes only, in sets
Exhaust—standard	2A 640	13	4		
Exhaust (.0625") (1.587 mm) o/s	AEA 763	13	4		
Valve—inlet	AEA 574	14	4		
Valve—exhaust	AEA 434	15	4		
Spring—valve	AEA 311	16	8		
Cup—valve spring	2A 880	17	8		
Shroud—valve guide	2A 545	18	8		
Ring—valve packing	2A 879	19	8		
Cotter—valve—halves	2A 11	20	8 prs		
Circlip—valve cotters	2A 12	21	8		

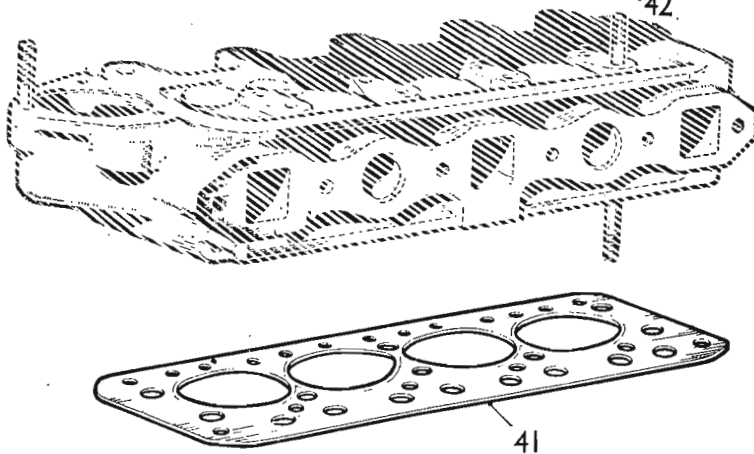
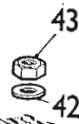
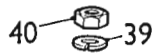
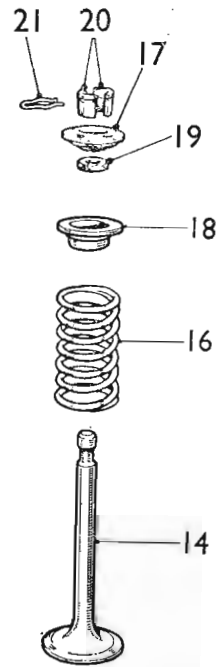
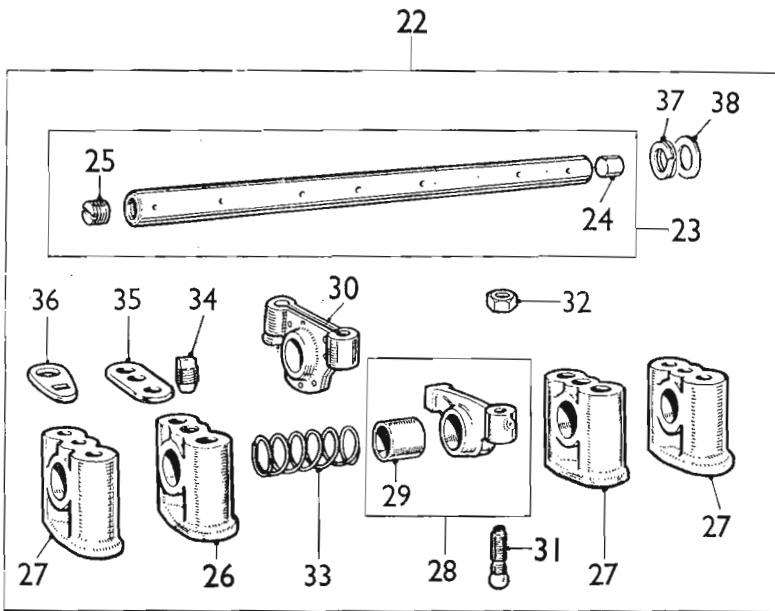
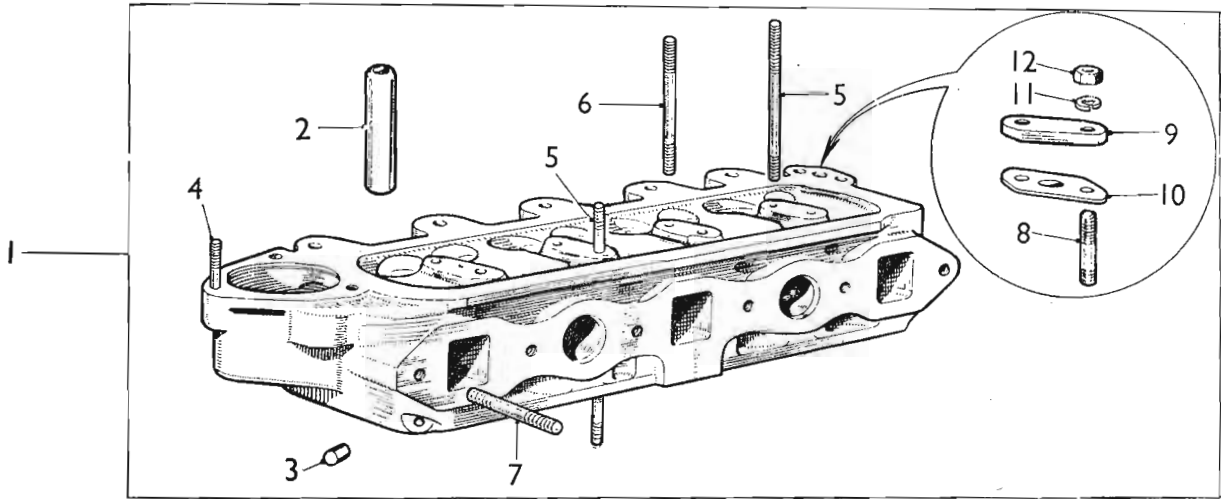

MECHANICAL SERVICE PARTS LIST

AKD 3541

DESCRIPTION	Part No.	Illus. No.	Quantity	Change Point	REMARKS
-------------	----------	------------	----------	--------------	---------

10MA Engine—continued
Cylinder head details—continued

Shaft assembly—valve rocker	AEA 90	22	1		
Shaft	2A 16	23	1		
Plug—plain	6K 878	24	1		
Plug—screwed	2K 4608	25	1		
Bracket—rocker shaft (tapped)	12A 210	26	1		
Bracket—rocker shaft (plain)	12A 211	27	8		
Rocker—valve	2A 533	28	8		Alternative in sets to 2A 964
Bush	2A 21	29	8		
Rocker—valve—bushed (pressed steel)	2A 964	30	8		Alternative in sets to 2A 533
Screw—tappet adjusting	2A 535	31	8		Not available; use 12A 1215
Screw—tappet adjusting	12A 1215	†31	8		
Nut—lock	6K 654	32	8		
Spring—spacing	6K 556	33	8		
Screw—locating	2A 258	34	1		
Plate—locating	2A 515	35	4	(E) 10/MA/U/H 101 to H 81216	
Plate—locking—locating screw	2A 259	36	1	(E) 10/MA/U/H 81217 to H 91482	
Plate—locating	2A 515	35	4	(E) 10/MA/H 91483 on	
Washer—D/C—spring	2A 18	37	2		
Washer—plain	6K 555	38	2		
Washer—spring—rocker bracket stud	LWN 205	39	4		
Nut—stud	FNN 105	40	4		
Washer					
Joint—cylinder head	12A 190	41	1		For service use; 12G 293
Joint—cylinder head	12G 293	41	1		
Plain—cylinder head stud	PWN 106	42	5	(E) 10MA/U/H 101 to H 81216	
	PWN 106	42	9	(E) 10MA/U/H 81217 to H 91482	
	PWN 106	42	8	(E) 10MA/U/H 91483 on	
Nut—cylinder head stud	51K 371	43	9		

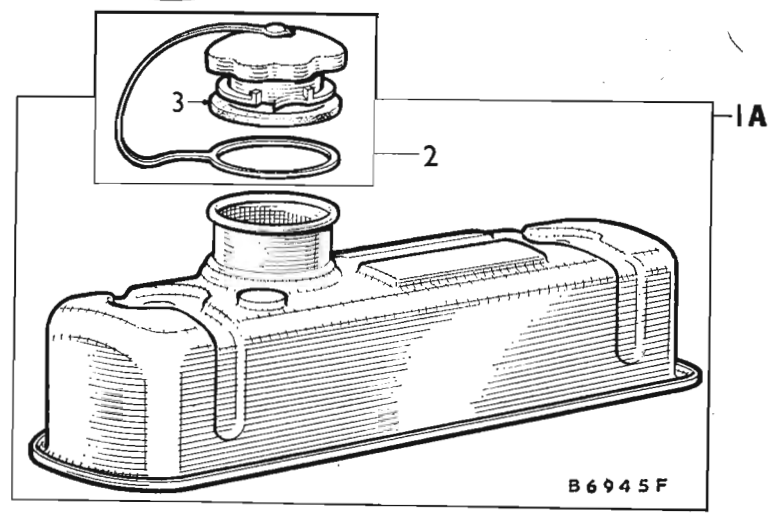
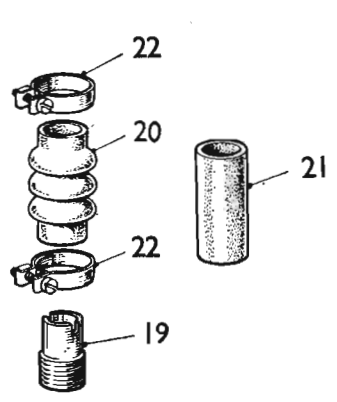
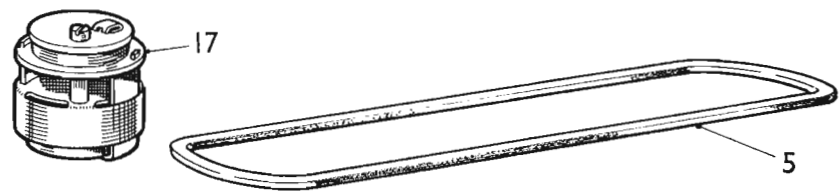
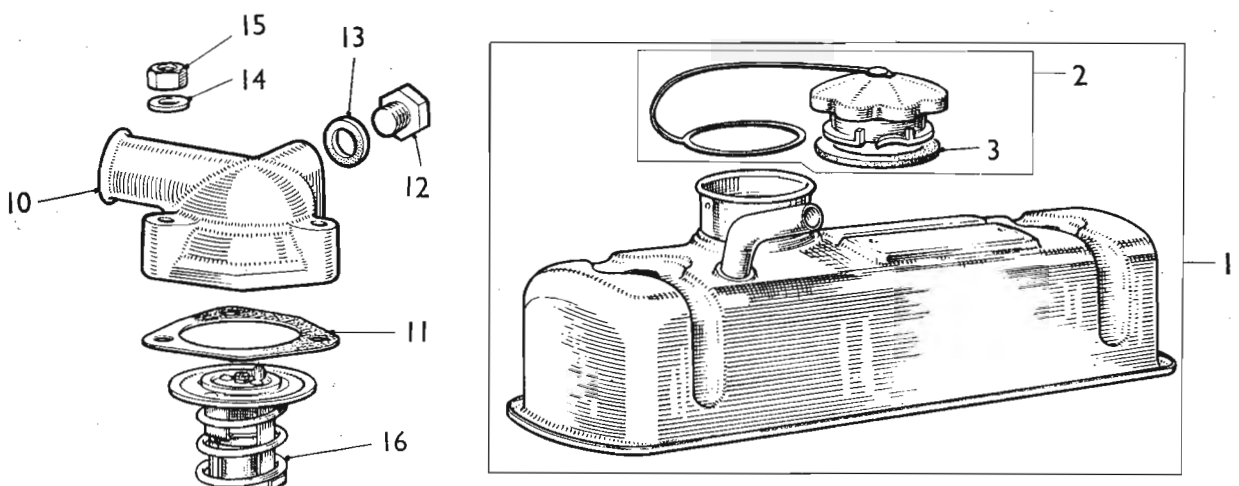
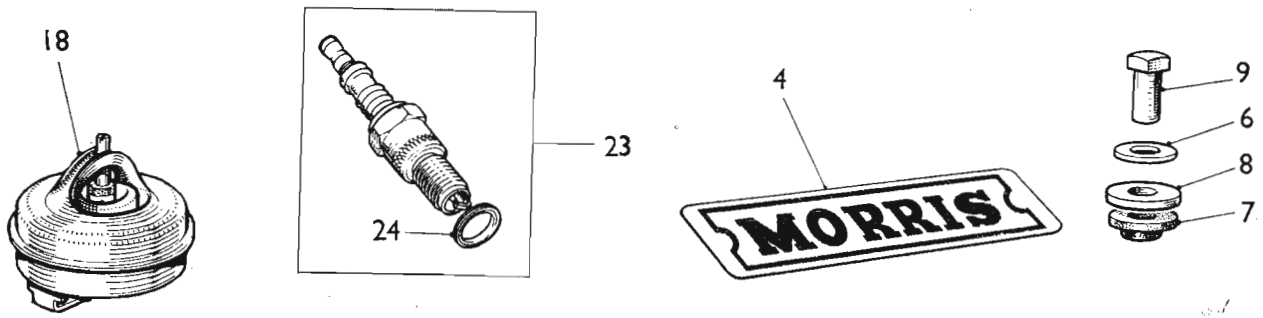

MECHANICAL SERVICE PARTS LIST

AKD 3541

DESCRIPTION	Part No.	Illus. No.	Quantity	Change Point	REMARKS
-------------	----------	------------	----------	--------------	---------

10MA Engine—continued

VALVE ROCKER COVER

Cover—valve rocker (with filler cap)	12A 477	1	1		Not available; use 12A 1196
Cover—valve rocker (with filler cap)	12A 1196	1	1		
Cap—oil filler	12A 402	2	1		
Washer—cap (rubber)	12A 403	3	1		
Plate—name (Morris)	12A 1206	4	1		
Washer—joint—rocker cover	12A 14	5	1		
Piece—distance	1B 2925	6	2		
Bush (rubber)	2K 8568	7	2		
Washer—cup	1A 2156	8	2		
Nut—cap	2A 150	9	2		

WATER OUTLET ELBOW THERMOSTAT

Elbow—water outlet	12A 408	10	1		
Washer—joint	12G 114	11	1		Not available; use 12G 330
Washer—joint	12G 330	11	1		
Plug—thermal transmitter boss	1G 2953	12	1		Not available; use ADP 210
Plug—thermal transmitter boss	ADP 210	12	1		
Washer—plug	1B 8664	13	1		
Washer—plain—water outlet elbow stud	PWZ 105	14	3		
Nut	FNZ 105	15	3		
Thermostat					
Wax type 165°F (74°C)	13H 1452	16	1		Not available; use 13H 2526
Wax type 165°F (74°C)	13H 2526	16	1		Hot climates
Bellows type 180°F (82°C)	11G 214	17	1] Not available; use 13H 2317
Bellows type 180°F (82°C)	11G 292	17	1		
Wax type 180°F (82°C)	13H 630	16	1		
Wax type 180°F (82°C)	13H 957	18	1		
Wax type 180°F (82°C)	13H 2317	18	1		
Wax type 190°F (88°C)	13H 956	18	1		Not available; use 13H 2316
Wax type 190°F (88°C)	13H 2316	18	1		Cold climates
Adaptor—by pass	2A 243	19	1		
Connection—by pass (rubber)	2A 242	20	1		Not available; use 12A 1093
Connection—by pass (rubber)	12A 1093	21	1		
Clip—connection	3H 2963	22	2		

SPARKING PLUG

Plug—sparking	3H 2006	23	4		
Plug—sparking	Canary isles	3H 2603	23	4	
	Malta				
Gasket—plug	88G 219	24	4		Part No. change; was 11G 154 and 2K 5211

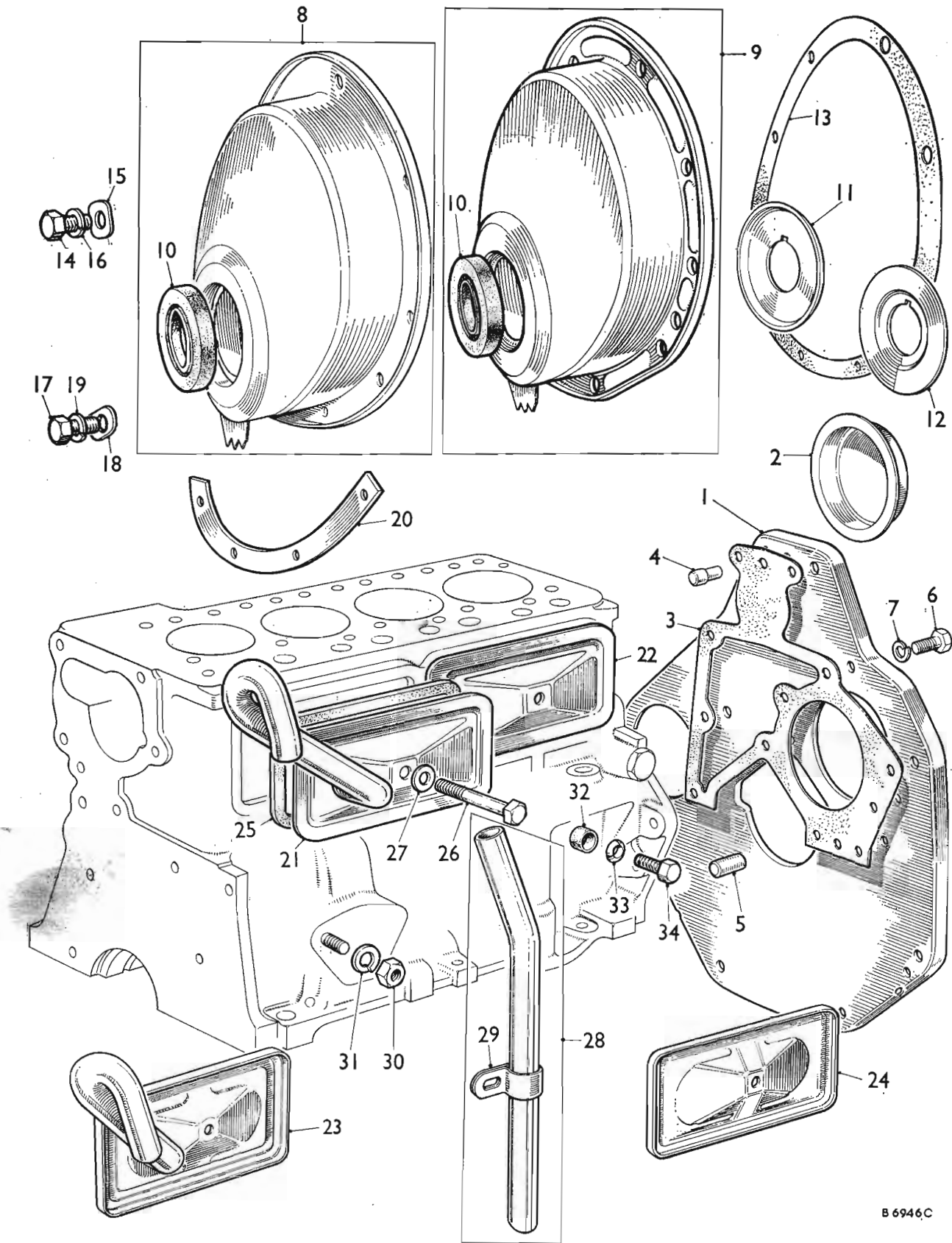

B 6946C

MECHANICAL SERVICE PARTS LIST

AKD 3541

DESCRIPTION	Part No.	Illus. No.	Quantity	Change Point	REMARKS
-------------	----------	------------	----------	--------------	---------

10MA Engine—continued

REAR MOUNTING PLATE

Plate—engine mounting	12G 275		1	1	
Cover—oil pump	12G 276		2	1	
Washer—joint—plate to crankcase	12A 22		3	1	
Dowel—top	12G 278		4	1	
Dowel—bottom	1G 752		5	1	
Screw—plate to crankcase	HZS 0505		6	7	
Washer—spring	LWZ 305		7	7	

CYLINDER FRONT AND SIDE COVER

Cover—front	2A 937		8	1] Fitted up to change over to 12G 791] Not available; use 12G 791 together with 12A 1148 oil thrower
	12A 723		8	1		
	12G 791		9	1		
Seal—oil	2A 939		10	1		
Thrower—oil	2A 1015		11	1	(E) 10MA/U/101 to H 152330 and L 153724 (less L 153639 to L 153700)	
Thrower—oil	12A 1148		12	1	(E) 10MA/U/H 152331 on (E) 10MA/U/L 153725 on (plus L 153639 to L 153700)	
Washer—joint—front cover	1A 2093		13	1	(E) 10MA/U/101 to H 106749 and L 108500	Not available; use 12A 956
Washer—joint—front cover	12A 956		13	1	(E) 10MA/U/H 106750 on (E) 10MA/U/L 108501 on	
Screw—cover to mounting plate	HZS 0403		14	6		
Washer						
Plain	2K 5197		15	6		use PWZ 104 for this application
Plain	PWZ 104		15	6		
Spring	LWN 204		16	6		
Screw—cover and plate to crankcase	HZS 0505		17	4		
Washer						
Plain	2K 7440		18	4		Use PWZ 105 for this application
Plain	PWZ 105		48	1		
Spring	LWZ 305		19	4		
Stiffener—front cover	12A 660		20	1		For service with 2A 937 front cover

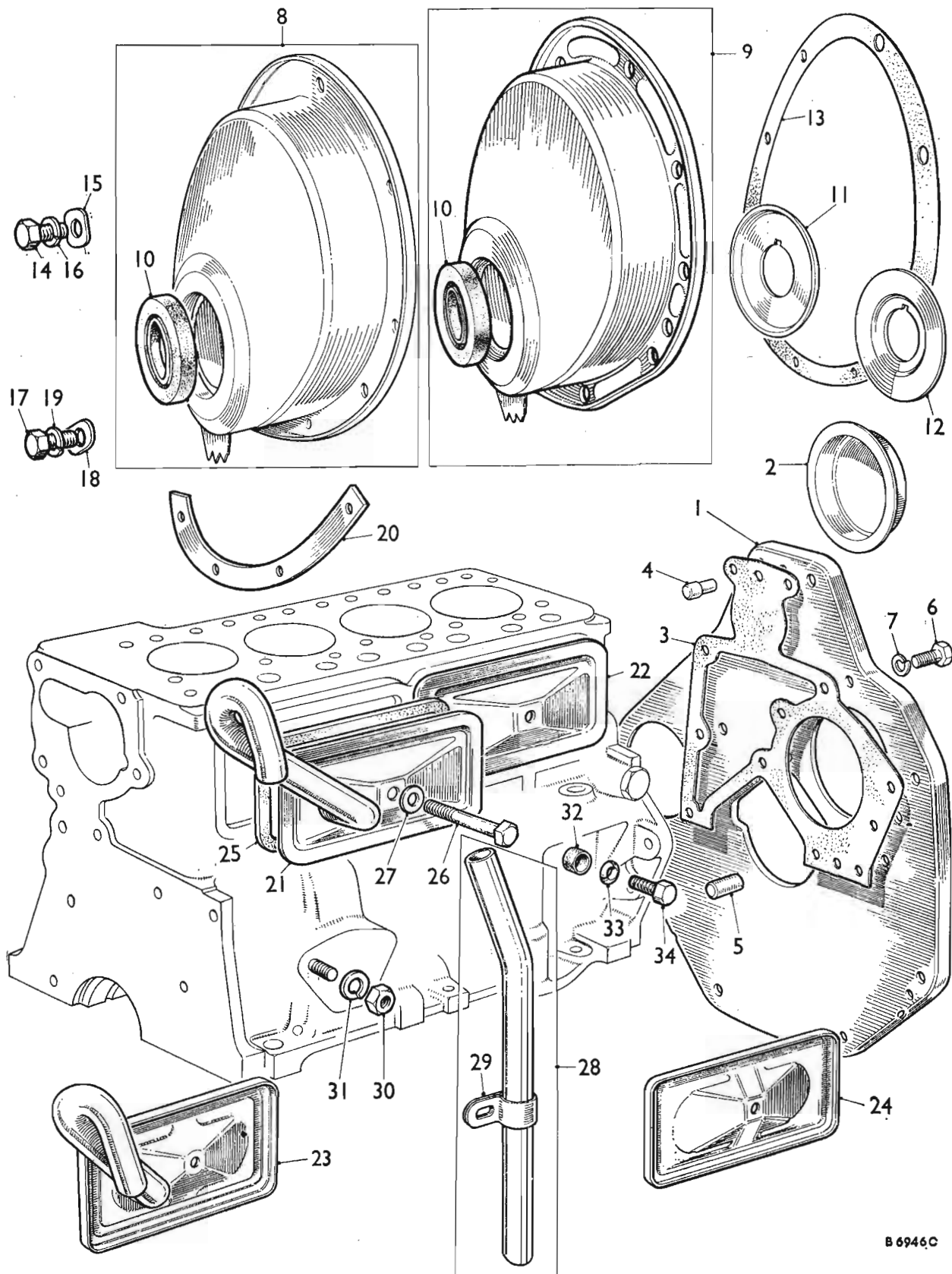

B 6946C

MECHANICAL SERVICE PARTS LIST

AKD 3541

DESCRIPTION	Part No.	Illus. No.	Quantity	Change Point	REMARKS
-------------	----------	------------	----------	--------------	---------

10MA Engine—continued
Cylinder—front and side covers—continued

Cover—cylinder—side

Front with vent pipe	12G 152	21	1	(E) 10MA/U/101 to H 29772 (less H 29273 to H 29400) and L 29659 (less L 29422 to L 29500) (E) 10MA/U/H 29778 on (plus H 29273 to H 29400) (E) 10MA/U/L 29660 on (plus L 29422 to L 29500)	Not available; use 12G 280
Rear	12H 152	22	1		Not available; use 12H 941
Front with vent pipe	†12G 280	23	1		Not available; use 12A 1171
Rear	†12H 941	24	1		Not available; use 12A 1170
Washer—joint	†12A 24	25	2		Not available; use 12A 1139
Washer—joint	†12A 1139	25	2		
Screw—cover to crankcase	HBZ 0515	26	2		
Washer (fibre)	2K 4958	27	2		
Cover—cylinder side—Rear	†12A 1170	24	1		
Cover—cylinder side—front with vent pipe	†12A 1171	23	1		
Washer—joint	†12A 1175	25	2		
Bush (rubber)	†12A 1176	32	2		
Washer cup	†12A 1177	33	2		
Screw—side cover	†HZZ 0509	2	2		
Pipe—vent—lower	12G 154	28	1		
Clip	1G 1809	29	1		
Nut—vent pipe stud	FNZ 105	30	1		
Washer—spring	LWZ 305	31	1		

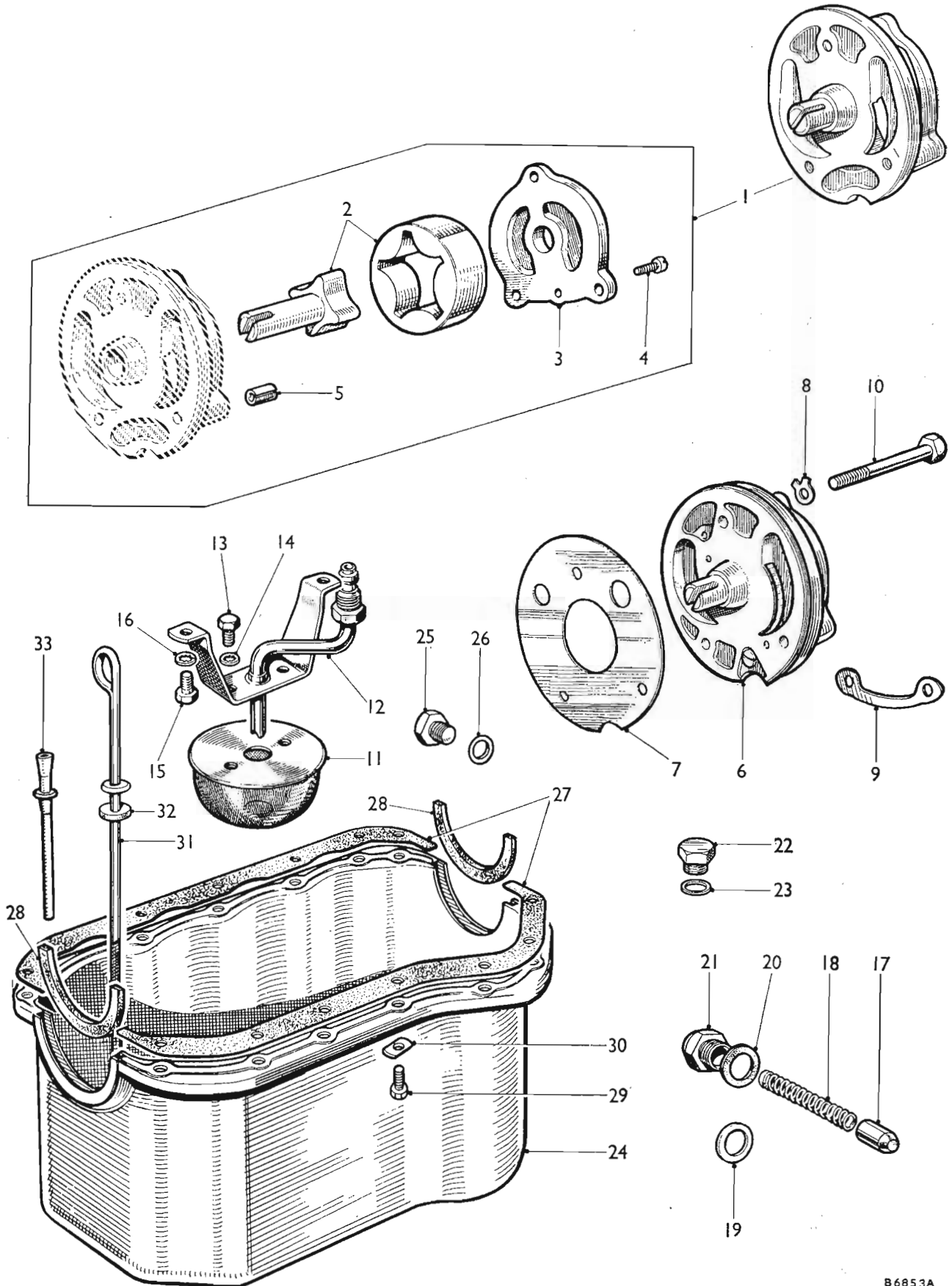

MECHANICAL SERVICE PARTS LIST

AKD 3541

DESCRIPTION	Part No.	Illus. No.	Quantity	Change Point	REMARKS
-------------	----------	------------	----------	--------------	---------

10MA Engine—continued

**OIL PUMP—STRAINER
RELEASE VALVE**

Pump—oil (Hobourn Eaton)	12A 803	1	1		Alternative to Oil pump (concentric)
Shaft assembly and rotor	37H 861	2	1		
Body	N S P		1		
Cover	37H 863	3	1		
Screw	AJD 3204Z	4	1		Correction; was AJD 32047
Dowel	37H 864	5	2		
Pump—oil (concentric)	†12G 50	6	1		Alternative to 12A 803 Not available; use 12G 793
Pump—oil (concentric)	†12G 793	6	1		
Washer—joint	12G 69	7	1		
Washer—Joint	88G 411	7	1		Use 88G 411 for this application
Washer—lock	2A 339	8	1		
Plate—locking	2A 522	9	1		
Screw	HBN 0414	10	3		
Strainer—oil	2A 668	11	1		
Pipe—oil suction—with bracket	12A 451	12	1		
Screw—bracket to strainer	HNS 0404	13	2		
Washer—shakeproof	LWN 404	14	2		
Screw—bracket to bearing cap	HNS 0404	15	2		
Washer—shakeproof	LWN 404	16	2		
Valve—oil release	IG 1452	17	1		Not available; use 12H 865
Valve—oil release	12H 865	17	1		
Spring—valve	6K 853	18	1		
Washer (fibre)	2K 4982	19	2		Use 6K 431 for this application
Washer (copper)	6K 431	20	1		
Nut—cap—oil release valve	1A 2206	21	1		
Plug—oil priming	2K 4994	22	1		
Washer (copper)	6K 464	23	1		

OIL SUMP—DIPPER ROD

Sump—oil	12G 173	24	1		
Plug—drain	88G 257	25	1		Part No. change; was 2F 4249
Washer (copper)	6K 638	26	1		
Washer—joint—sump to crankcase	8G 722	27	1	(E) 10MA/U/101 to H 85550 and L 85800	Not available; use 8G731
Washer—joint—sump to crankcase	8G 781	27	1	(E) 10MA/U/H 85551 on (E) 10MA/U/L 85801 on	
Seal—oil—main bearing cap	2A 280	28	2		
Screw—sump to crankcase	6K 639	29	14		
Washer	2K 5197	30	14		
Rod—oil dipper	12G 175	31	1		
Washer (rubber)	AEC 671	32	1		
Tube—oil dipper rod (nylon)	12G 107	33	1		

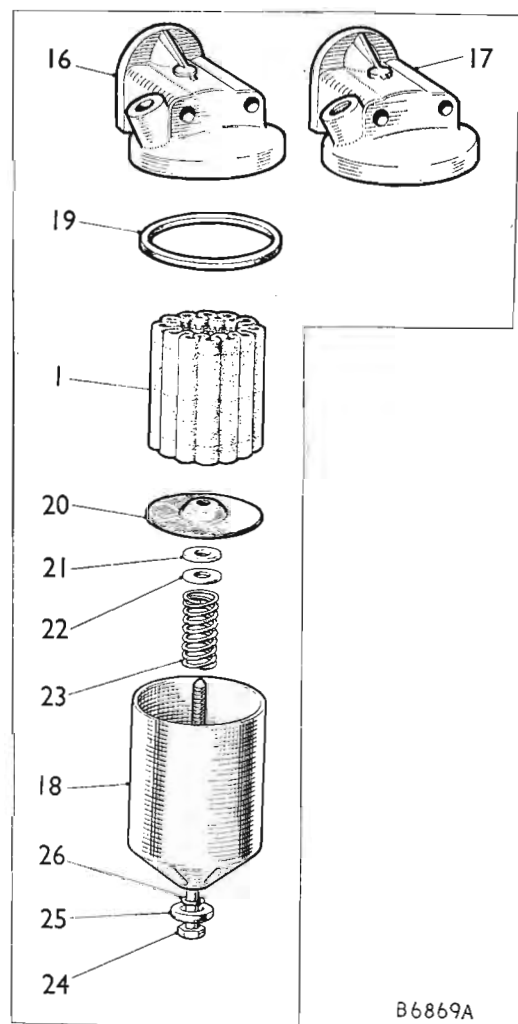
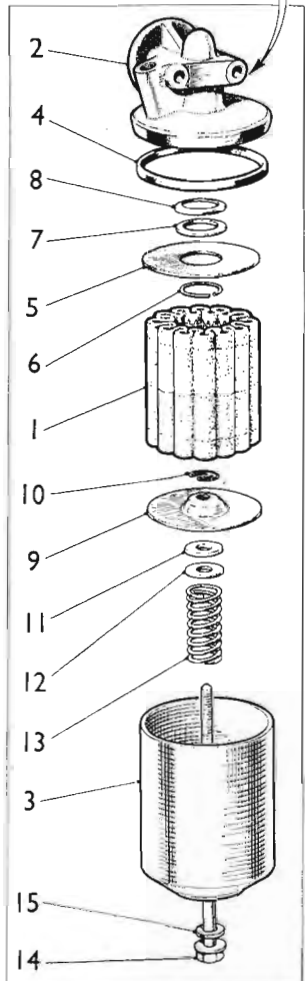
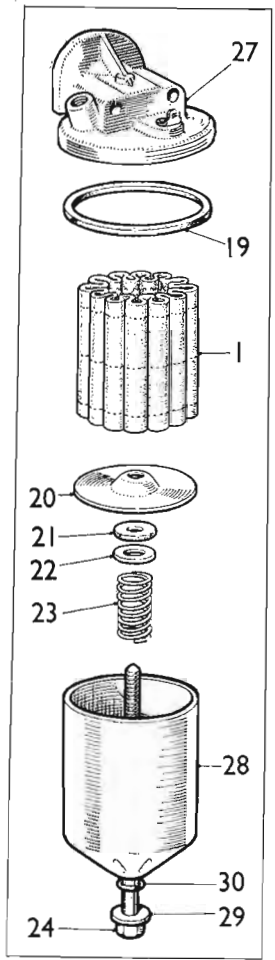
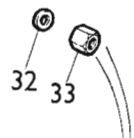
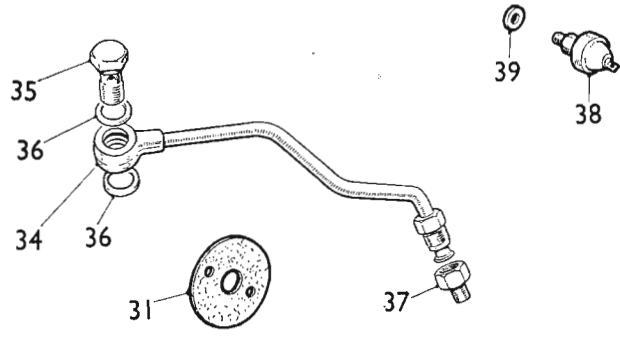

DESCRIPTION	Part No.	Illus. No.	Quantity	Change Point	REMARKS
-------------	----------	------------	----------	--------------	---------

10MA Engine—continued

OIL FILTER

Filter—oil (Tecalemit)	N S P		1		Alternative to filter—oil (Purolator)
Element	8G 684	1	1		
Head	17H 945	2	1		
Sump	37H 486	3	1		
Seal—sump to head	17H 4	4	1		
Plate—clamping	7H 147	5	1		
Circlip—plate to head	2A 700	6	1		
Washer (felt)	7H 1756	7	1		
Washer—dished	7H 1761	8	1		
Plate—pressure	17H 942	9	1		
Circlip—plate to centre bolt	†7H 1840	10	1		Not available; use 17H 2877
Circlip—plate to centre bolt	†17H 2877	10	1		
Washer (felt)	7H 1758	11	1		
Washer—plain	7H 1765	12	1		
Spring—pressure plate	7H 1764	13	1		
Bolt—centre	17H 943	14	1		(E) 10MA/U/101 to H 116662 (less H 116535 to H 116600)
Seal—bolt to sump	7H 1759	15	1		and L 117711 (less L 117439 to L 117500)
Filter—oil (Purolator)	N S P		1		Alternative to filter—oil (Tecalemit)
Element	8G 684	1	1		
Head assembly	37H 690	16	1		Not available; use 17H 9463
Head assembly	†17H 9463	16	1		
Plate—clamping	N S P		1		
Ball—relief valve	N S P		1		
Head	17H 9463	17	1		
Sump	17H 1169	18	1		
Seal—sump to head	27H 1983	19	1		
Plate—pressure	17H 1148	20	1		
Seal	7H 28	21	1		
Washer—plain	PWN 106	22	1		
Spring—pressure plate	7H 25	23	1		
Bolt—centre	37H 689	24	1		
Collar—centre bolt.....	17H 1172	25	1		
Seal—centre bolt	17H 1173	26	1		
Filter—oil—with pressure switch	N S P		1		
Element	8G 684	1	1		
Head—with switch	27H 8496	27	1		(E) 10MA/U/H 116663 on (plus H 116535 to H 116600)
Head—with switch	27H 6503	27	1		Not available; use 27H 6508
Sump	17H 8892	28	1		(E) 10MA/U/L 117712 on (plus L 117439 to L 117500)
Seal—sump to head	27H 1983	19	1		
Plate—pressure	17H 1148	20	1		
Seal	7H 28	21	1		
Washer—plain	PWN 106	22	1		
Spring—pressure plate	7H 25	23	1		
Bolt—centre	37H 689	24	1		
Washer—plain	PWN 106	29	1		
Seal—centre bolt	17H 2281	30	1		
Washer—joint—filter to crankcase	88G 402	31	1		Part No. change; was 12G 148
Washer—spring—filter stud.....	LWZ 306	32	2		
Nut—filter stud	FNZ 106	33	2		
Pipe—oil	8G 734	34	1		
Screw—banjo union.....	2A 715	35	1		
Washer (copper)	AED 172	36	2		
Connection—flared.....	TCZ 106	37	1		

OIL PRESSURE SWITCH

Switch—oil pressure	13H 597	38	1		
Washer (copper)	6K 464	39	1		

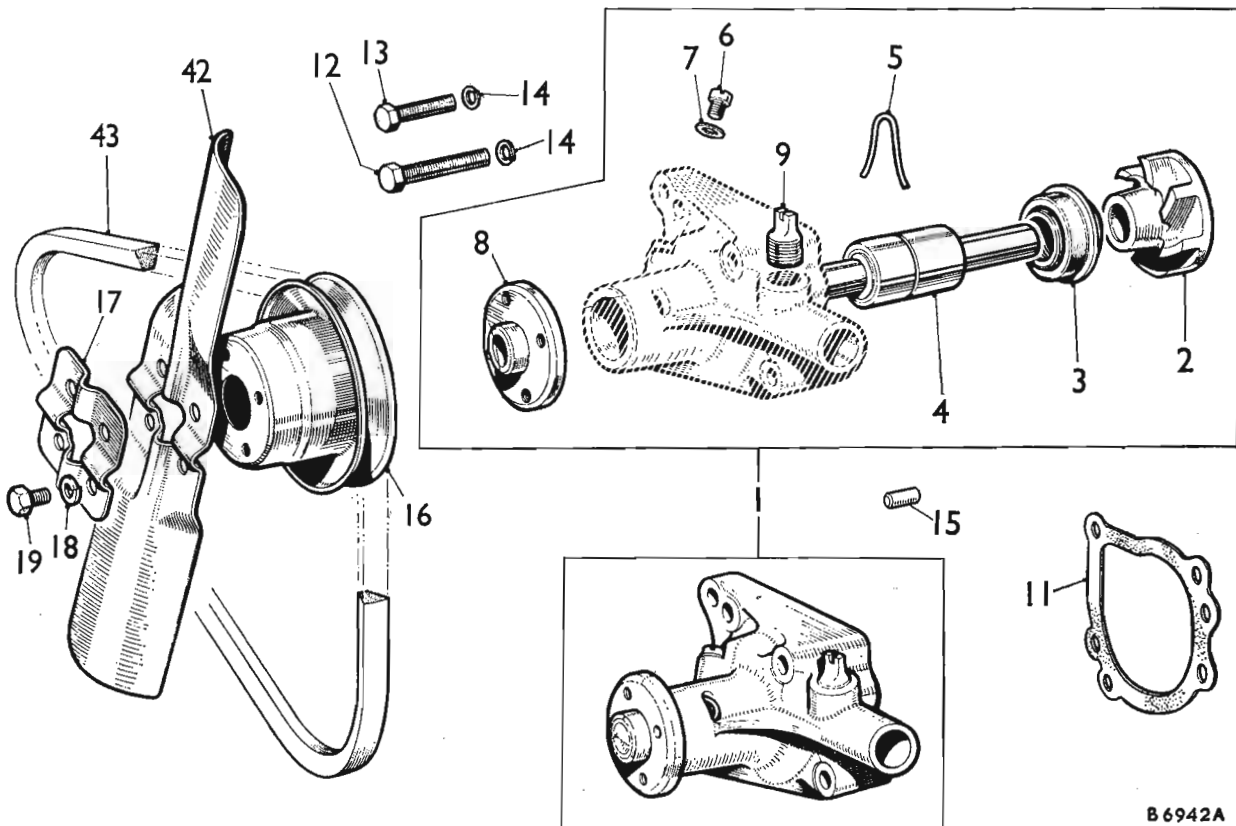
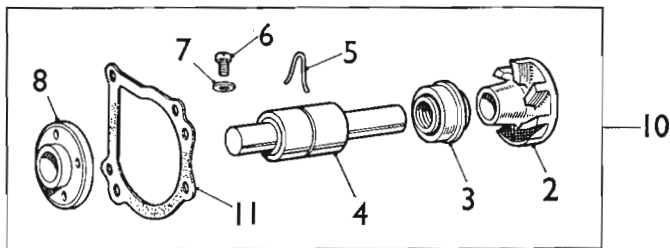
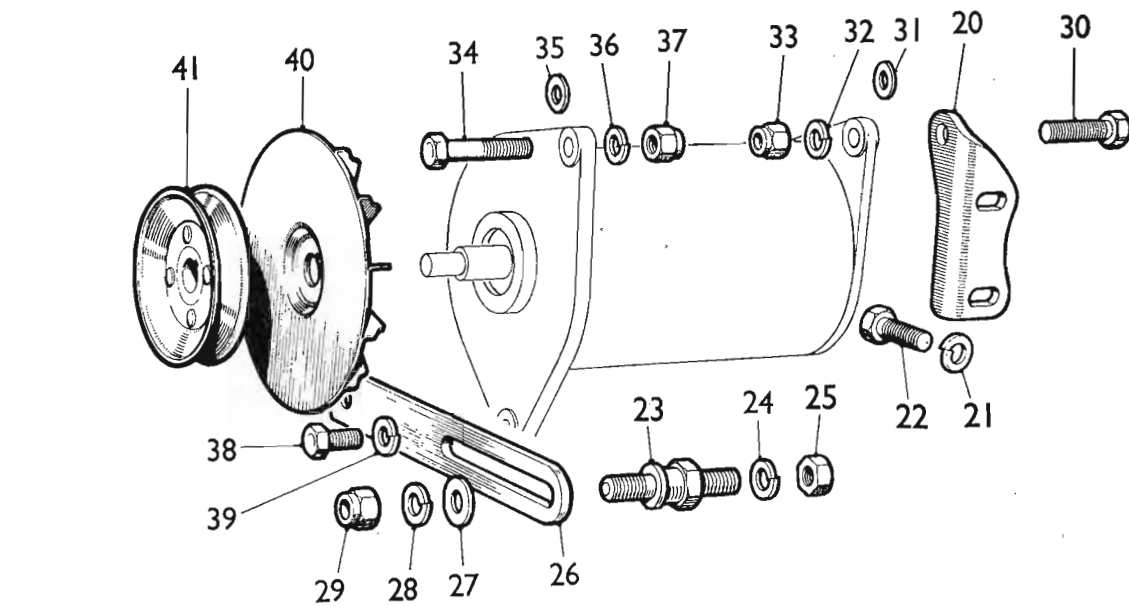

MECHANICAL SERVICE PARTS LIST

AKD 3541

DESCRIPTION	Part No.	Illus. No.	Quantity	Change Point	REMARKS
-------------	----------	------------	----------	--------------	---------

10MA Engine—continued

WATER PUMP—FAN PULLEY

Pump assembly—water	†12G 120	1	1		Not available; use 12A 1332
Pump assembly—water	†12A 1332	1	1		
Body	N S P	1	1		
Vane	2A 664	2	1		
Seal	88G 446	3	1		Part No. change; was 18H 772
Bearing and spindle	2A 777	4	1		
Wire—bearing—locating	2A 778	5	1		
Screw—lubricating point	53K 1433	6	1		
Washer (fibre)	2K 4974	7	1		
Hub—fan and pump pulley	2A 665	8	1		Use 8G 733 for this application
Hub—fan and pump pulley	8G 733	8	1		
Adaptor—by-pass	2A 243	9	1		
Kit—water pump repair	8G 2361	10	1		
Vane	2A 664	2	1		
Seal	88G 446	3	1		
Bearing and spindle	2A 777	4	1		
Wire—bearing locating	2A 778	5	1		
Screw—lubricating point	53K 1433	6	1		
Washer (fibre)	2K 4974	7	1		
Hub—fan and pump pulley	8G 733	8	1		
Washer—joint	88G 215	11	1		
Washer—joint—pump to crankcase	88G 215	11	1		Part No. change; was 2A 667 and 12A 31
Screw—pump to crankcase—long	HZS 0515	12	2		
Screw—pump to crankcase—short	HZS 0510	13	2		
Washer—spring	LWN 305	14	4		
Dowel	2K 6124	15	2		
Pulley—fan and water pump	2A 601	16	1		
Stiffener—fan blade	2A 803	17	1		
Washer—spring	LWZ 204	18	4		
Screw	HZS 0405	19	4		

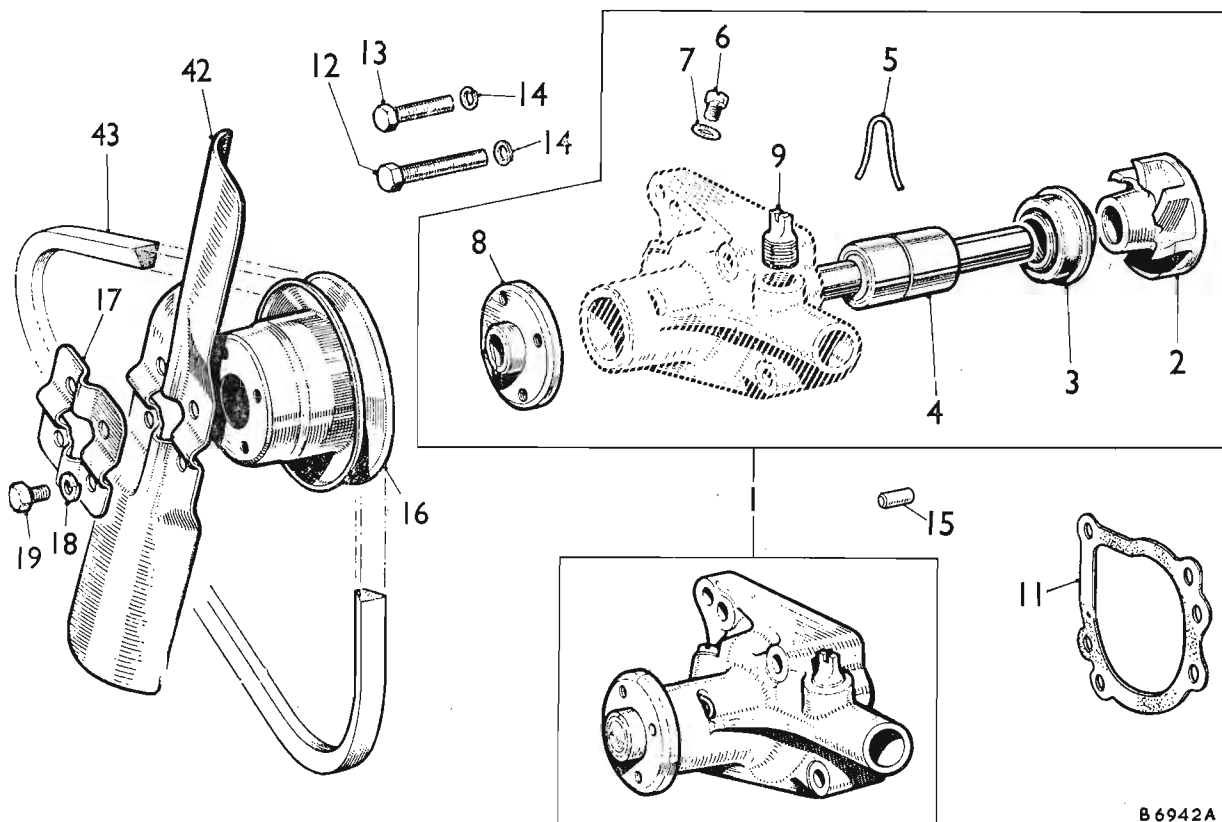
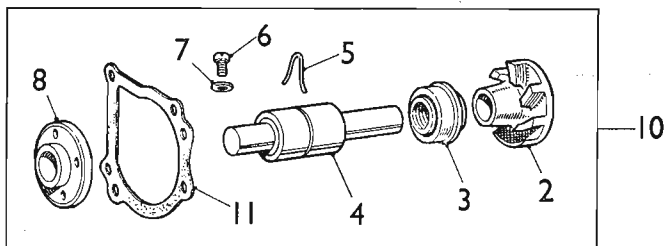
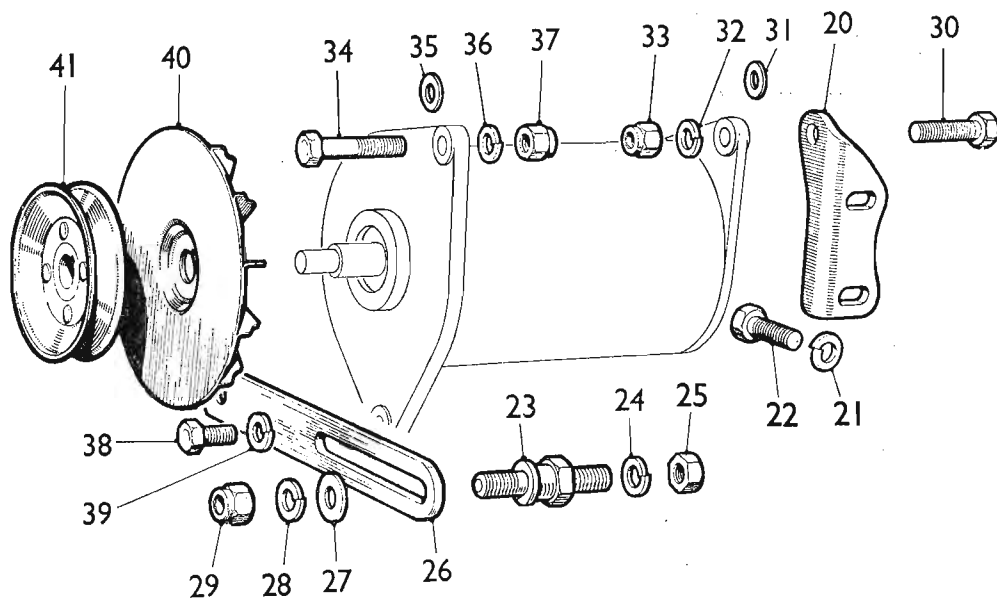

MECHANICAL SERVICE PARTS LIST

AKD 3541

DESCRIPTION	Part No.	Illus. No.	Quantity	Change Point	REMARKS
-------------	----------	------------	----------	--------------	---------

10MA Engine—continued

DYNAMO MOUNTING—PULLEY

Bracket—dynamo—rear	12A 526	20	1		
Washer—spring	LWZ 305	21	2		
Screw	HZS 0507	22	2		
Pillar—dynamo adjusting link	2A 128	23	1		
Washer—spring—pillar nut	LWZ 306	24	1		
Nut—dynamo pillar	FNZ 106	25	1		
Link—dynamo adjusting	12H 67	26	1		
Washer—plain	PWN 106	27	1		
Washer—spring	LWZ 306	28	1		
Nut—adjusting link	LNZ 206	29	1		
Screw—dynamo to bracket	†HZS 0509	30	1		Use HZS 0510 for this application
Screw—dynamo to bracket	†HZS 0510	30	1		
Washer—plain	PWZ 305	31	1		
Washer—spring	LWN 305	32	1		was 2K 5319
Nut	LNZ 205	33	1		
Screw—dynamo to bracket	HZS 0513	34	1		Use HZS 0514 for this application
Screw—dynamo to bracket	†HZS 0514	34	1		
Washer—plain	PWZ 305	35	1		
Washer—spring	LWZ 305	36	1		
Nut	LNZ 205	37	1		
Screw—dynamo to adjusting link	ZCS 0505	38	1		
Washer—spring	LWZ 305	39	1		
Fan—dynamo	17D 11	40	1		
Pulley—dynamo	12A 84	41	1		

FAN—FAN BELT

Blade—fan	2A 185	42	1		
Belt—fan—wedge type	2A 801	43	1		Not available; use 18H 859
Belt—fan—wedge type	18H 859	43	1		

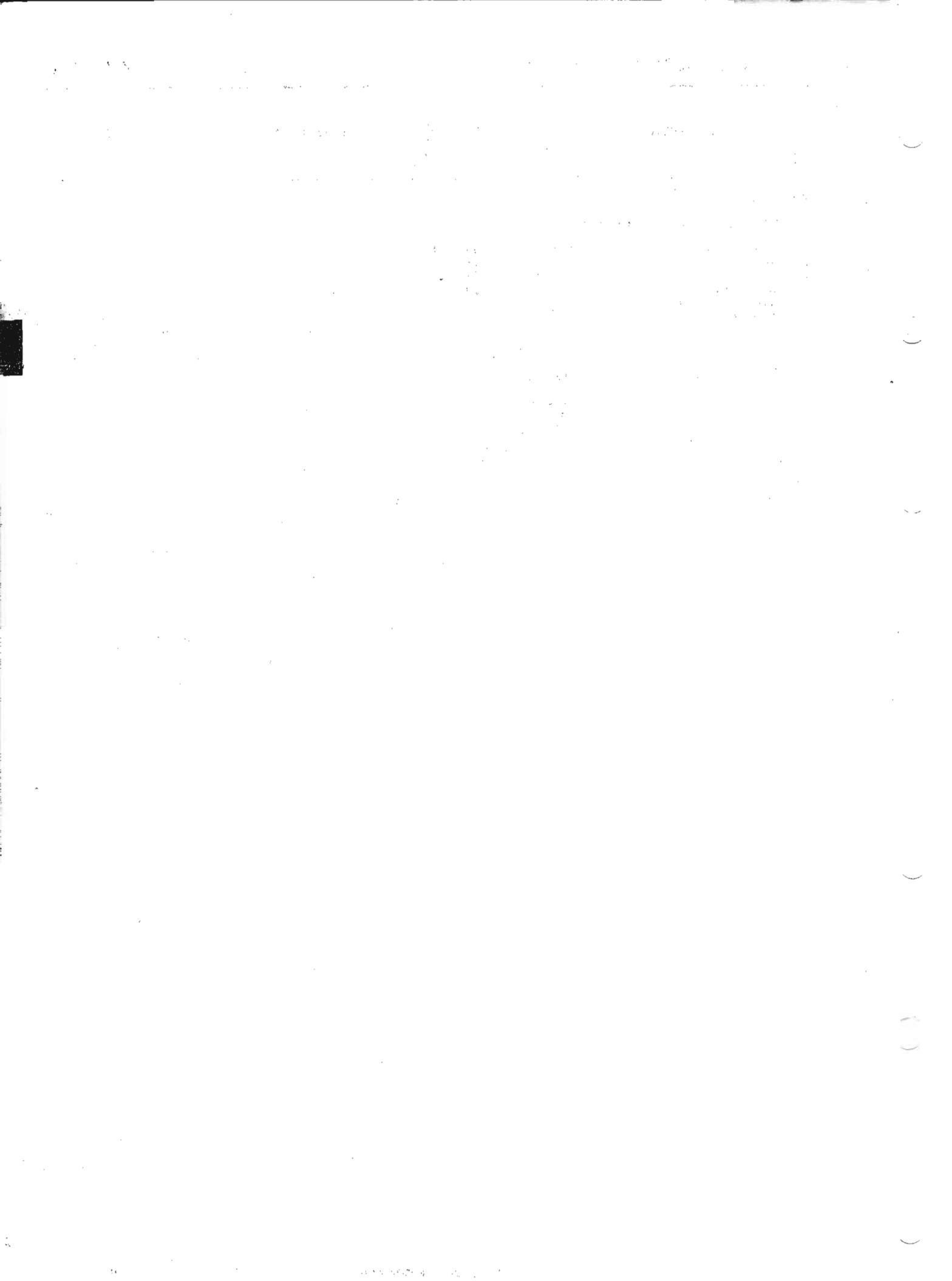

MECHANICAL SERVICE PARTS LIST

AKD 3541

DESCRIPTION	Part No.	Illus. No.	Quantity	Change Point	REMARKS
ENGINE SERVICE KITS					
Set—joint washer—engine decarbonizing	8G 2320		1		Not available; use 8G 2402
Set—joint washer—engine decarbonizing	8G 2402		1		Use together with 8G 2232 set engine supplementary for complete overhaul
Washer—joint					
Cylinder head	12G 293		1		
Manifold	12G 300		1		
Valve rocker cover	12A 14		1		
Carburetter	1G 2624		6		
Water outlet elbow	12G 330		1		
Heater tap or plate	88G 221		1		
Ring—valve packing (rubber)	2A 879		8		
Set—joint washer—engine supplementary	8G 2232		1		Use together with 8G 2402 set engine decarbonizing for complete overhaul
Washer—joint					
Front cover	12A 956		1		
Front mounting plate	12A 413		1		
Side cover	12A 1139		2		
Oil pump	88G 411		1		
Sump	8G 731		1		
Water pump	88G 215		1		
Blanking plate	2A 113		1		
Oil filter	88G 402		1		
Rear mounting plate	12A 22		1		
Washer					
Oil priming plug	6K 464		1		
Sump drain plug	6K 638		1		
Drain tap	2K 4954		1		
Seal—oil—main bearing cap	2A 280		2		
Washer—joint—water pump	2A 31		1] Not required for this application
Ring—timing cover (felt)	2K 7140		1		

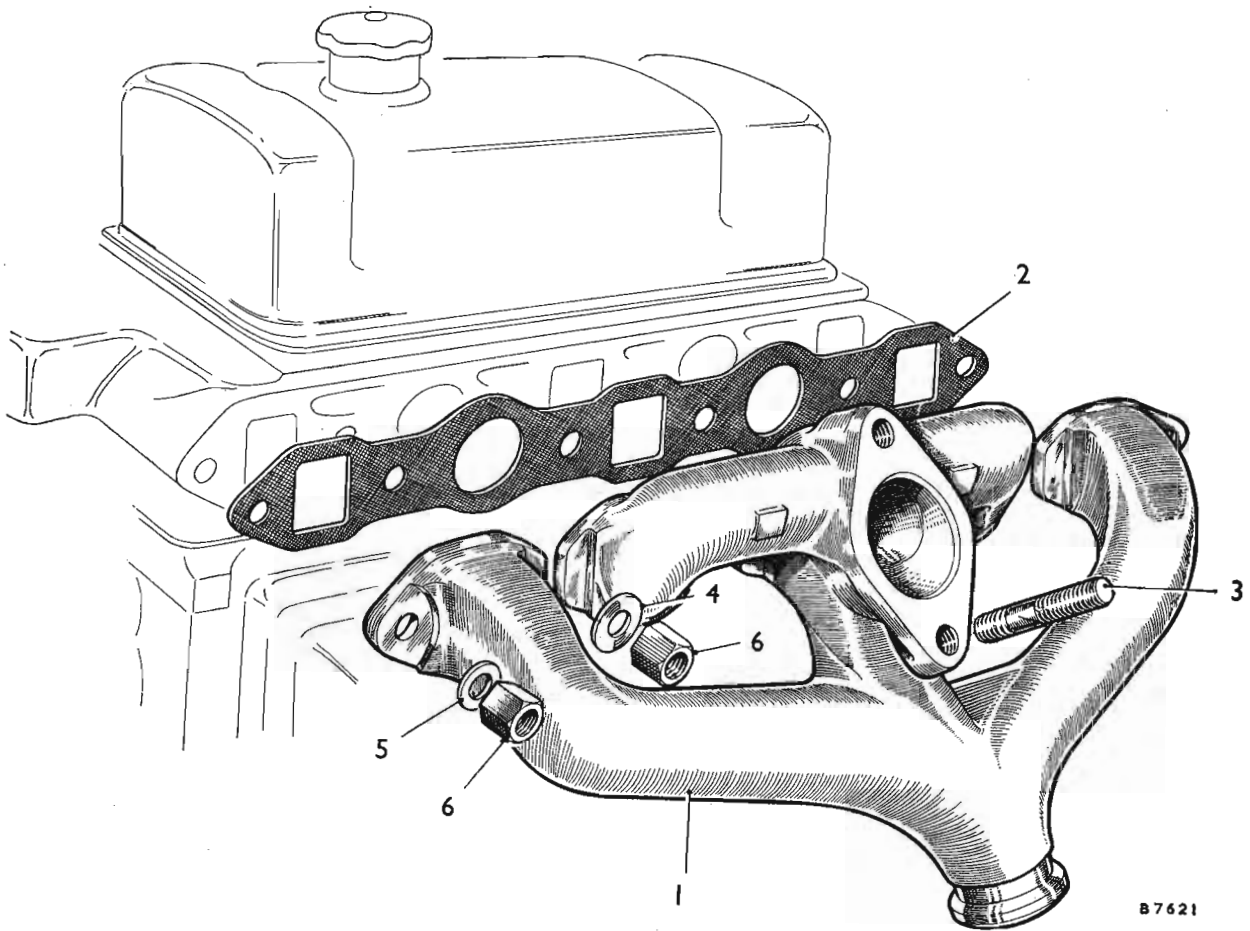

87621

MECHANICAL SERVICE PARTS LIST

AKD 3541

DESCRIPTION	Part No.	Illus. No.	Quantity	Change Point	REMARKS
-------------	----------	------------	----------	--------------	---------

INLET AND EXHAUST MANIFOLD

Manifold—inlet and exhaust	2A 896	1	1] Not available; use 12A 1097
	†12A 1141	1	1		
	†12A 1097	1A	1		
Plug—manifold	†ADP 210	27	1] For use with manifold 12A 1097 when breather control valve is not fitted
Washer—plug	†1B 8664	28	1		
Washer—joint—manifold	12A 192	4	1		Not available; use 12G 300
Washer—joint—manifold	12G 300	4	1		
Stud—carburettor to manifold	CHS 2615	3	2		
Washer—clamping	†2A 110	7	4		Not available; use 12A 1211
Washer—clamping	†12A 1211	7	4		
Washer—plain	PWZ 105	6	2		
Nut	BNN 105	5	6		

CLOSED CIRCUIT BREATHING

Bracket—support—control valve	†AEG 351	8	1		
Washer—adaptor to manifold	†1B 8664	9	1		
Bolt—bracket to manifold	†ZCS 0405	10	1		
Washer—spring	†LWZ 304	11	1		
Adaptor—breather hose	†12H 1405	13	1		
Hose—adaptor to control valve	†12G 610	14	1		
Clip	†HCS 0507	15	2		
Valve—breather control	†13H 8609	16	1		
Body assembly	†N S P		1		
Spring—bottom	†N S P				
Plate—valve	†N S P				(E) 10ME/U/H 101 on
Valve seat and guide	†N S P				
Spring—top	†27H 7756	17	1		
Sub assembly of plunger	†27H 7757	18	1		
Diaphragm	†27H 7758	19	1		
Plate—valve cover	†27H 7759	20	1		
Clip—spring	†27H 7760	21	1		
Bolt—bracket to breather valve	†HZS 0406	22	1		
Washer—spring	†LWZ 304	23	1		
Nut	†FNZ 104	24	1		
Hose—control valve to cylinder side					
Cover	†12A 1052	25	1		
Clip	†HZS 0507	26	2		

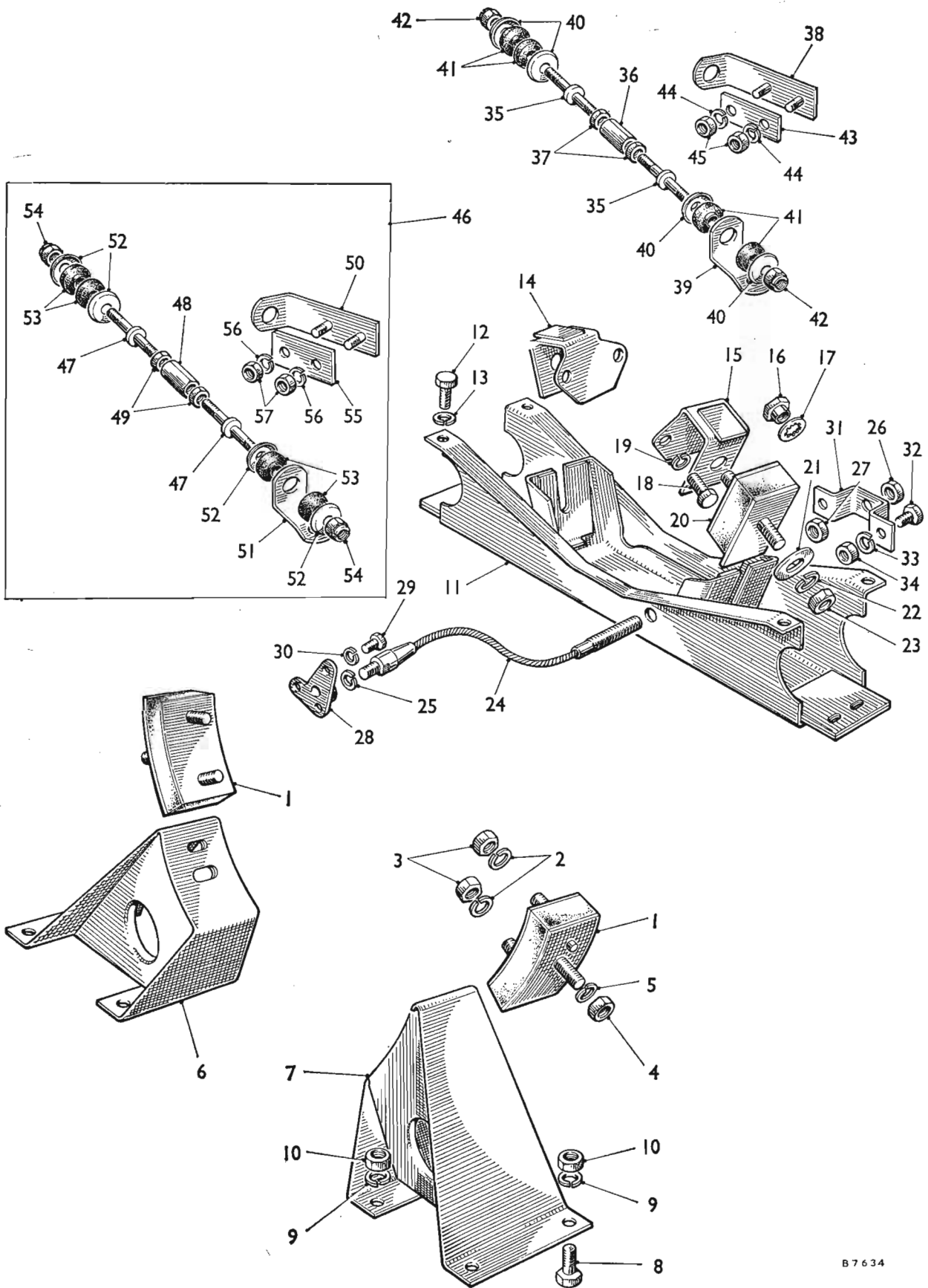

MECHANICAL SERVICE PARTS LIST

AKD 3541

DESCRIPTION	Part No.	Illus. No.	Quantity	Change Point	REMARKS
POWER UNIT MOUNTINGS					
Block—front engine mounting (rubber)	2A 69	1	2		
Washer—spring	LWZ 305	2	4		
Nut	FNZ 105	3	4		
Nut	FNZ 106	4	2		
Washer—spring	LWZ 206	5	2		
Bracket—front mounting—RH	AAA 3769	6	1		Part No. change; was 184184
Bracket—front mounting—LH	AAA 3770	7	1		Part No. change; was 184185
Bolt	AJD 6206Z	8	8		
Washer—spring	LWZ 205	9	8		
Nut	AJD 8105Z	10	8		
Cross-member—engine rear mounting	AAA 4849	11	1		Part No. change; was 400958
Screw	AJD 6255Z	12	4		
Washer—spring	LWZ 205	13	4		
Bracket—packing—rear mounting—RH	ACA 5370	14	1		
Bracket—packing—rear mounting—LH	ACA 5371	15	1		
Nut—support rubber to bracket	ACA 5372	16	2		
Washer—shakeproof	LWZ 409	17	2		
Screw	ZCS 0507	18	4		
Washer—spring	LWZ 205	19	4		
Block—rear mounting (rubber)	AAA 3768	20	2		Part No. change; was 184181
Washer—plain	PWZ 206	21	2		
Washer—spring	LWZ 206	22	2		
Nut	FWZ 106	23	2		
Cable—engine steady	ACA 5106	24	1		
Washer—spring	LWZ 205	25	1		
Nut	FNZ 105	26	1		
Locknut	FNZ 205	27	1		
Bracket—to gearbox	ACA 5108	28	1		
Screw	HZS 0408	29	3		
Washer—spring	LWN 204	30	3		
Bracket—to frame	ACA 5107	31	1		
Screw	PMZ 0308	32	2		
Washer—spring	LWZ 203	33	2		
Nut	FNZ 103	34	2		
Rod—engine tie	ACA 5140	35	2		
Nut—adjusting	ACA 5141	36	1		(C) M-A2S3-, M-AS3-, M-AT3-, M-AW3- 448801 to 990289
Nut—adjusting	ACA 8160	36	1		(C) M-A2S5-, M-AS5-, M-AT5-, M-AW5- 990290 on
Locknut	FNZ 205	37	2		
Bracket—anchor to body	ACA 5143	38	1		(C) M-A2S3-, M-AS3-, M-AT3-, M-AW3- 448801 to 990289
					†(C) M-A2S5-, M-AS5-, M-AT5-, M-AW5- 990290 to ▼
Bracket—anchor to engine	ACA 5144	39	1		
Retainer—(rubber)	ACA 5379	40	4		
Buffer—(rubber)	AAA 1316	41	4		Part No. change; was 126858
Nut	LNZ 305	42	2		WSE; use LNZ 105 or LNZ 205
	LNZ 105	42	2] Alternatives
	LNZ 205	42	2		
Plate—reinforcing—to body bracket	ACA 5142	43	1		
Washer—spring	LWZ 205	44	2		(C) M-A2S5-, M-AS5-, M-AT5-
Nut	FNZ 105	45	2		M-AW5-990290 to ▼
Anti-judder kit—clutch	AJA 5054	46	1		
Rod—engine tie	ACA 5140	47	2		
Nut—adjusting	ACA 5141	48	1		(C) M-A2S3-, M-AS3-, M-AT3-, M-AW3- 448801 to 990289
Nut—adjusting	ACA 8160	48	1		(C) M-A2S5-, M-AS5-, M-AT5-, M-AW5- 990290 on
Locknut	FNZ 205	49	2		
Bracket—anchor—to body	ACA 5143	50	1		
Bracket—anchor—to engine	ACA 5144	51	1		
Retainer—(rubber)	ACA 5379	52	4		
Buffer—(rubber)	AAA 1316	53	4		Part No. change; was 126858
Nut	LNZ 305	54	2		WSE; use LNZ 105 or LNZ 205
	LNZ 105	54	2] Alternatives
	LNZ 205	54	2		
Plate—reinforcing—to body bracket	ACA 5142	55	1		
Washer—spring	LWZ 205	56	2		
Nut	FNZ 105	57	2		

▼ Change point not available

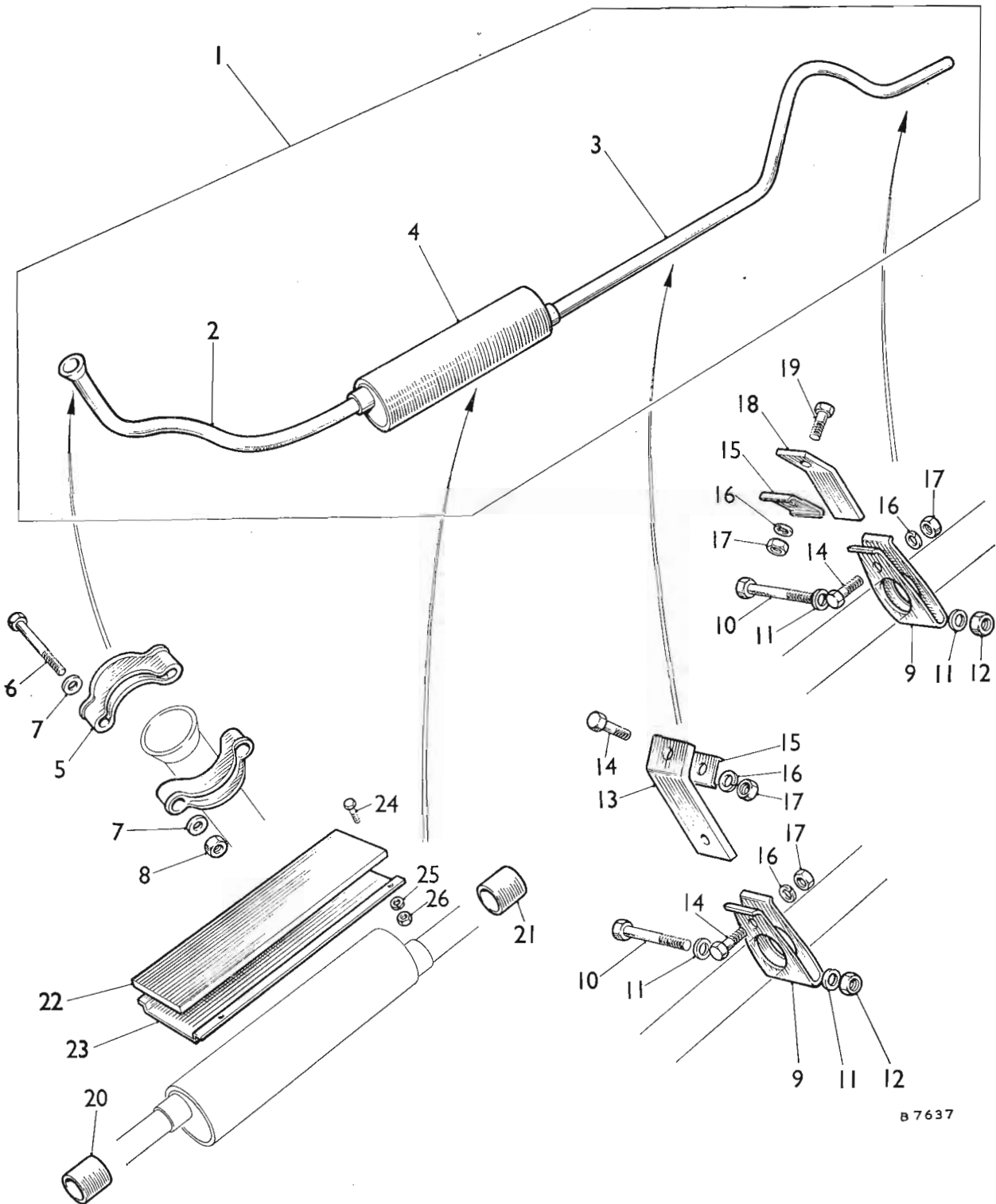

B 7637

MECHANICAL SERVICE PARTS LIST

AKD 3541

DESCRIPTION	Part No.	Illus. No.	Quantity	Change Point	REMARKS
EXHAUST SYSTEM AND MOUNTING					
Exhaust assembly	ARA 57		1	1	
Pipe—front	ARA 637		2	1	
Pipe—tail	ARA 853		3	1	
Silencer assembly	ARA 62		4	1] Alter-natives] Not available; use ARA 110
	ARA 103		4	1	
	ARA 110		4	1	
Clamp—pipe to manifold	2A 237		5	2	
Bolt	HBZ 0518		6	2	
Washer	2K 5806		7	4/8	(C) M-A2S8-, M-AS8-, M-AT8-, M-AW8- 448801 to 808543
Washer	53K 8498		7	4/8	(C) M-A2S8-, M-AS8-, M-AT8-, M-AW8- 808544 to 990289 (C) M-A2S5-, M-AS5-, M-AW5- 990290 on
Nut	BNN 105		8	2	
Clip—tail pipe support	ACH 5074		9	2	
Bolt	HBZ 0418		10	2	
Washer	PWZ 104		11	4	
Nut	FNZ 104		12	2	
Insulator—front support—tail pipe	AAA 2078		18	1	Part No. change; was 185866
Bolt	AJD 6106Z		14	2	
Washer	AAA 1568		15	1	Part No. change; was 129185
Washer—spring	LWZ 204		16	2	
Nut	AJD 8104Z		17	2	
Insulator—rear support—tail pipe	AAA 1562		18	1	Part No. change; was 129184
Screw	AJD 6155Z		19	2	
Washer	AAA 1568		15	1	Part No. change; was 129185
Washer—spring	LWZ 204		16	2	
Nut	AJD 8104Z		17	2	
Sleeve					
Front pipe	AAA 1343		20	1	Part No. change; was 126956
Silencer front end	AAA 1343		21	1	Part No. change; was 126956
Silencer rear end	AAA 825		21	1	Part No. change; was 96304
Insulator—floor	ACA 5169		22	1	
Plate—insulator retaining	ACA 5170		23	1	
Screw	AJD 1244Z		24	4	
Washer—spring	LWZ 205		25	4	
Nut	AJD 8012Z		26	4	

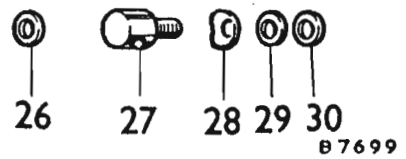
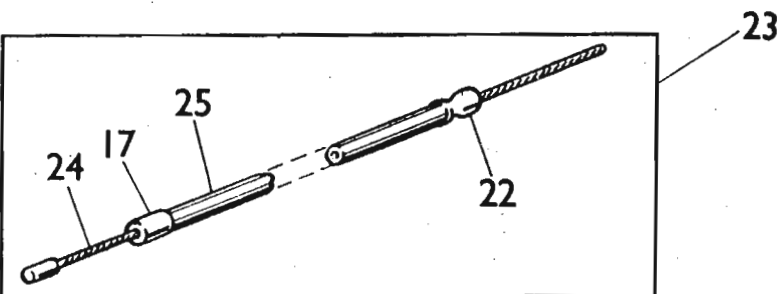
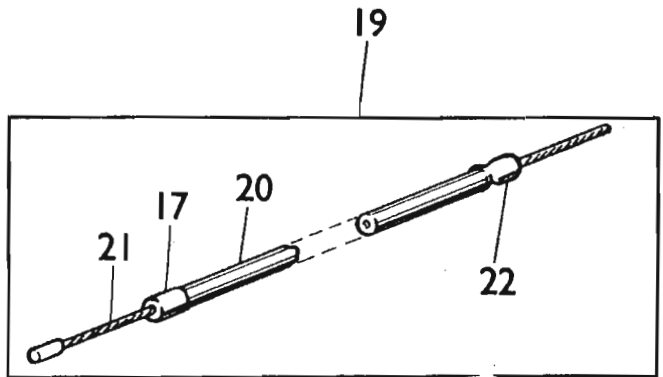
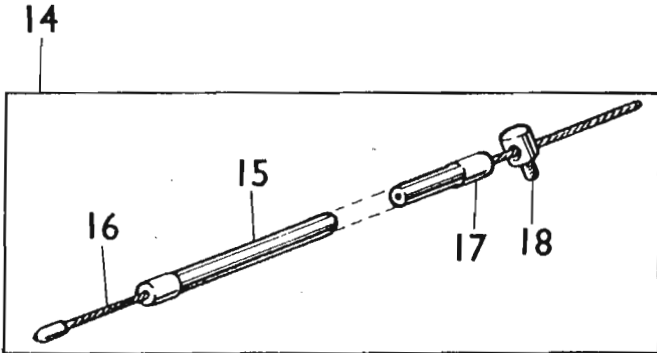
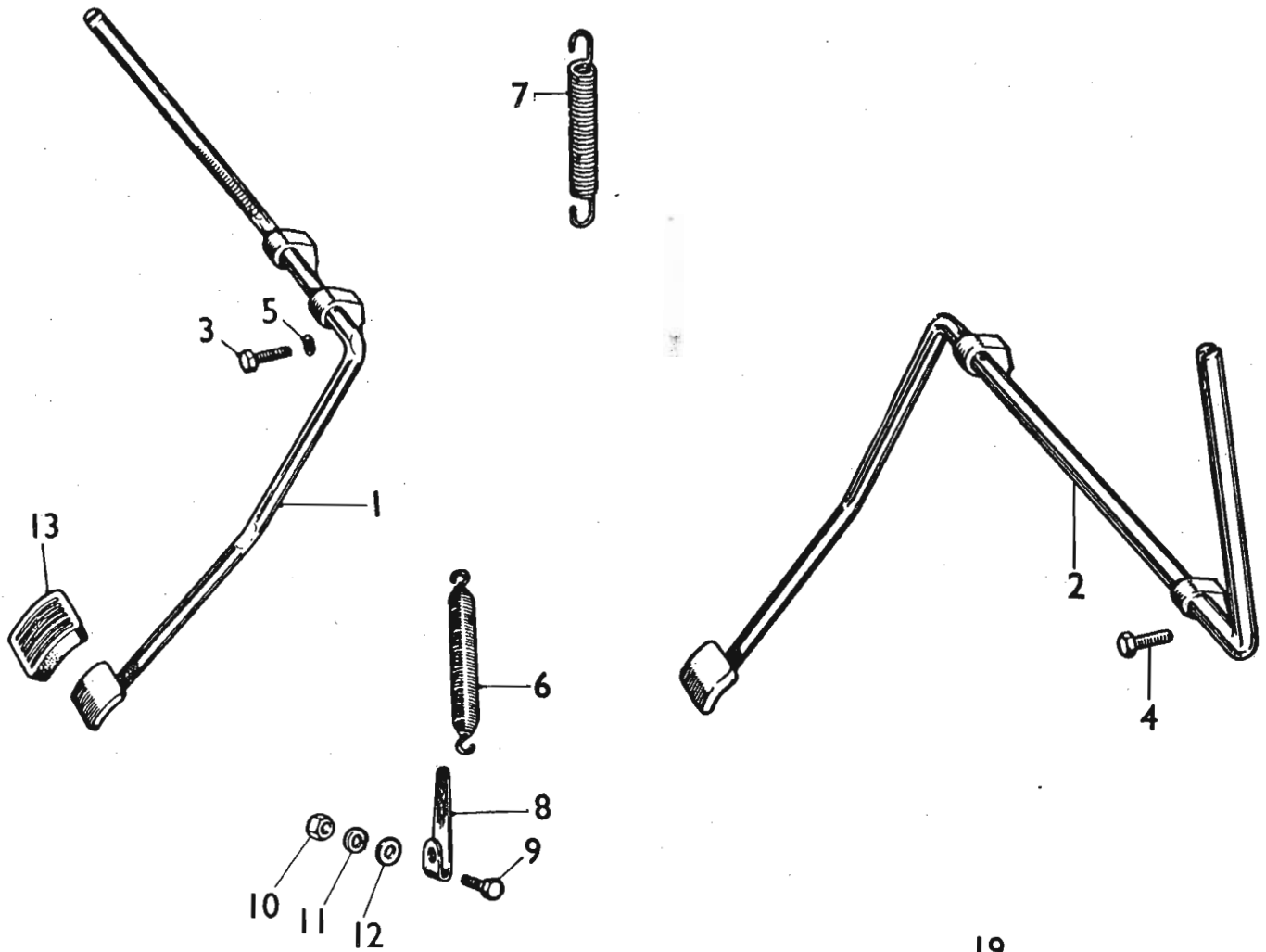

DESCRIPTION	Part No.	Illus. No.	Quantity	Change Point	REMARKS
ENGINE CONTROLS					
Pedal—accelerator	RHD AAA 8722	1	1		Part No. change; was 188945
Pedal—accelerator	LHD ACA 5227	2	1		
Screw	AJD 6107Z	3	2/1		Quantity reduced on LHD only at (C) 654750
Screw	LHD AJD 1447Z	4	1		(C) M-A2S3-, M-AS3-, M-AT3-, M-AW3-654750 to 990289
					(C) M-A2S5-, M-AS5-, M-AT5-, M-AW5-990290 on
Washer—spring	LWZ 204	5	2		
Spring—pedal return	ACH 8393	6	1		(C) M-A2S3-, M-AS3-, M-AT3-448801 to 750469
					(C) M-AW3-448801 to 756067
Spring—throttle return	1E 5537	7	1		(C) M-A2S3-, M-AS3-, M-AT3-750470 to 990289
					(C) M-AW3-756068 to 990289
					(C) M-A2S5-, M-AS5-, M-AT5-, M-AW5-990290 on
Lever—spring	ACH 8392	8	1		(C) M-A2S3-, M-AS3-, M-AT3-, M-AW3-448801 to (E) L 160681 and H 165938 approx.
Lever—spring	ACH 9001	8	1		(E) M-A2S3-, M-AS3-, M-AT3-L 160682 and H 165939 approx. to (C) 750469
					(E) M-AW3-L 160682 and H165939 approx. to (C) 756067
Screw	53K 129	9	1		(C) M-A2S3-, M-AS3-, M-AT3-448801 to 750469
Nut	FNZ 103	10	1		(C) M-AW3-448801 to 756067
Washer—spring	LWZ 203	11	1		(C) M-A2S3-, M-AS3-, M-AT3-, M-AW3-448801 to (E) L 160681 and H165937 approx.
Washer—plain	PWZ 203	12	1		(C) M-A2S3-, M-AS3-, M-AT3-448801 to 750469 WSE use AAA 1768
Pad—pedal (rubber)	ACA 5321	13	1		(C) M-AW3-448801 to 756067
Cable assembly—accelerator	ACA 5015	14	1		Part No. change; was 133788
Cable assembly accelerator	AAA 1768	14	1		
Cable—outer	ACA 5322	15	1		
Cable—inner	AAA 1962	16	1		
Ferrule	ACA 5327	17	2		
Pin—ferrule	ACA 5289	18	1		
Cable assembly—accelerator	ACA 8023	19	1		(C) M-A2S3-, M-AS3-, M-AT3-750470 to 918852 WSE use ACA 8023
Cable—outer	ACA 8024	20	1		
Cable—inner	ACA 8025	21	1		(C) M-AW3-756068 to 918852
Ferrule	ACA 5327	17	1		
Ferrule	88G 349	22	1		
Cable assembly—accelerator	ACA 8098	23	1		(C) M-A2S3-, M-AS3-, M-AT3-, M-AW3-918853 to 990289
Cable—inner	ACA 8099	24	1		
Cable—outer	ACA 8100	25	1		(C) M-A2S5-, M-AS5-, M-AT5-, M-AW5-990290 on
Ferrule	ACA 5327	17	1		
Ferrule	88G 349	22	1		
Washer—ferrule pin	ACA 5293	26	1		(C) M-A2S3-, M-AS3-, M-AT3-448801 to 750469
	AJD 7042	26	1		(C) M-AW3-448801 to 756067
	ACA 5256	26	1		
Barrel—"T"—accelerator cable	†ACA 5289	27	1		(C) M-A2S3-, M-AS3-, M-AT3-, M-AW3-066962 to 990289
Washer					(C) M-A2S5-, M-AS5-, M-AT5-, M-AW5-990290 on
Anti-rattle	AWZ 104	28	1		
Plain	AJD 7042	29	1		
Plain	PWZ 203	30	2		

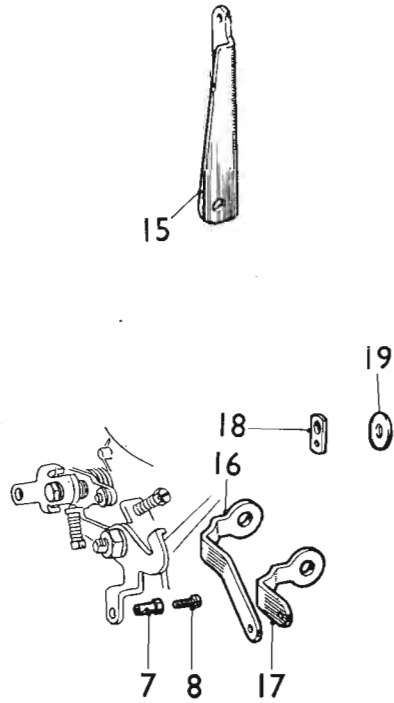
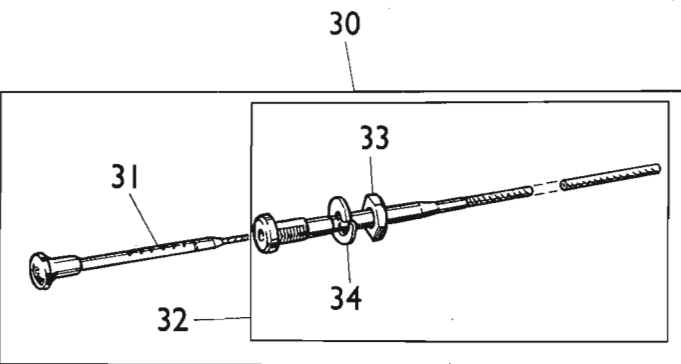
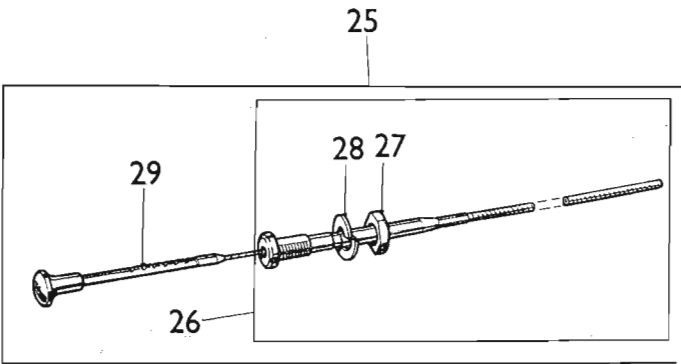
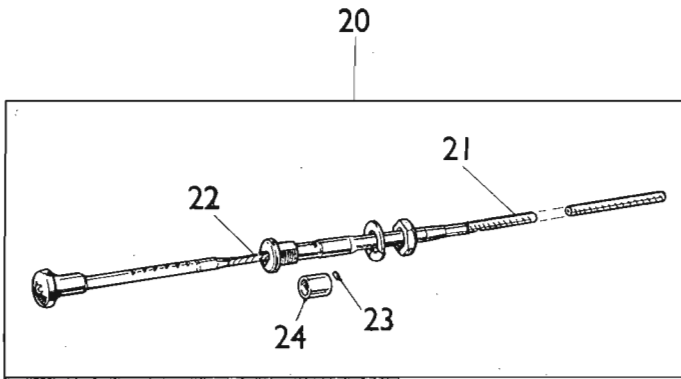
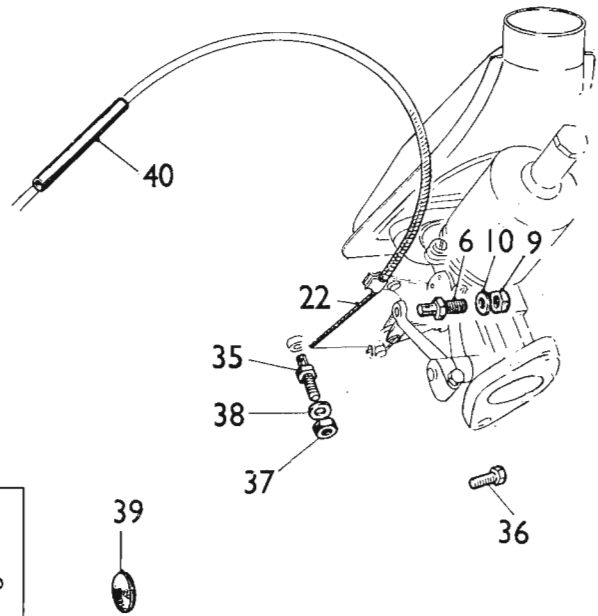
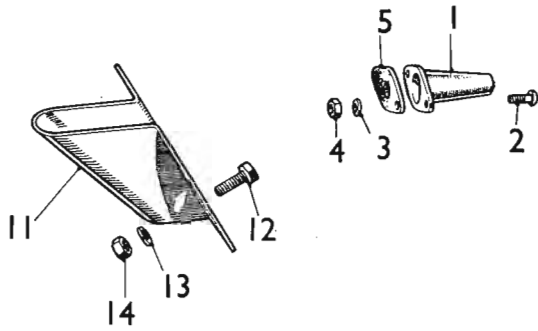

MECHANICAL SERVICE PARTS LIST

AKD 3541

DESCRIPTION	Part No.	Illus. No.	Quantity	Change Point	REMARKS
-------------	----------	------------	----------	--------------	---------

Engine controls—continued

Guide—dash	AAA 1505	1	1		Part No. change; was 128761
Screw	†AJD 1244ZP	2	2		WSE; use AJD 1244Z
Screw	AJD 1244Z	2	2		
Washer	PWZ 203	3	2		
Nut	AJD 80122	4	2		
Washer—anti-rattle	ACA 5073	5	1		
Pin—carburetter lever	ACC 5062	6	1		(C) M-A2S3-, M-AS3-, M-AT3-, M-AW3-448801 to (E) L 160681 and H 165937 approx.
	ACA 5452	7	1		(E) M-A2S3-, M-AS3-, M-AT3-L 160682 and H 165938 approx. to (C) 750469
	ACC 5062	6	1		(E) M-AW3-L 160682 and H 165938 approx. to (C) 756067
					(C) M-A2S3-, M-AS3-, M-AT3-750470 to 990289
					(C) M-AW3-756068 to 990289
					(C) M-A2S5-, M-AS5-, M-AT5-, M-AW5-990290 on
Screw—special	†ACA 5453	8	1		(E) M-A2S3-, M-AS3-, M-AT3- WSE; use 53K 3503
	†53K 3503	8	1		L 160682 and H 165938 to (C) 750469
					(E) M-AW3-L 160682 and H 165938 to (C) 756067
Nut	FNZ 104	9	1		(C) M-A2S3-, M-AS3-, M-AT3-, M-AW3-448801 to (E) L 160681 and H 165937 approx.
Washer—plain	PWZ 104	10	1		(C) M-A2S3-, M-AS3-, M-AT3-750470 to 990289
Nut	FNZ 104	9	1		(C) M-AW3-756068 to 990289
					(C) M-A2S5-, M-AS5-, M-AT5-, M-AW5-990290 on
Washer—plain	PWZ 104	10	1		
Guard—dash	AAA 2080	11	1		Part No. change; was 135373
Bolt	†AJD 6156Z	12	2		Correction; was AJD 61562
Washer—spring	LWZ 204	13	2		
Nut	AJD 8104Z	14	2/3		Quantity increased at (C) 1072326
Bracket—support	ACA 5378	15	1		(C) M-A2S3-, M-AS3-, M-AT3-448801 to 750469
					(C) M-AW3-448801 to 756067
Bracket—anchor—manifold end	ACA 8034	16	1		(C) M-A2S3-, M-AS3-, M-AT3-750470 to 830338
					(C) M-AW3-756068 to 830338
Bracket—anchor—manifold end	12A 5	17	1		(C) M-A2S3-, M-AS3-, M-AT3-, M-AW3-830339 to 990289
					(C) M-A2S5-, M-AS5-, M-AT5-, M-AW5-990290 on
Tag—anchor—carburetter end	12A 4	18	1		(C) M-A2S3-, M-AS3-, M-AT3-750470 to 990289
Washer—plain	PWZ 203	19	1		(C) M-AW3-756068 to 990289
					(C) M-A2S5-, M-AS5-, M-AT5-, M-AW5-990290 on
Control assembly—mixture	ACA 5316	20	1		(C) M-A2S3-, M-AS3-, M-AT3-448801 to 750469
Cable—outer	AJA 5050	21	1		(C) M-AW3-448801 to 756067
Cable—inner	37H 5393	22	1		
Key—ratchet stop	AAA 4715	23	1		
Clip—key retaining	AAA 4716	24	1		Part No. change was 301029
					Part No. change; was 301030

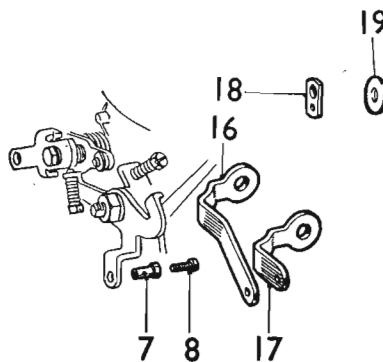
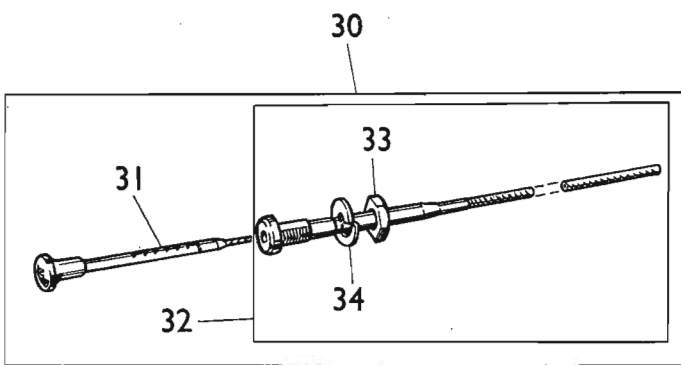
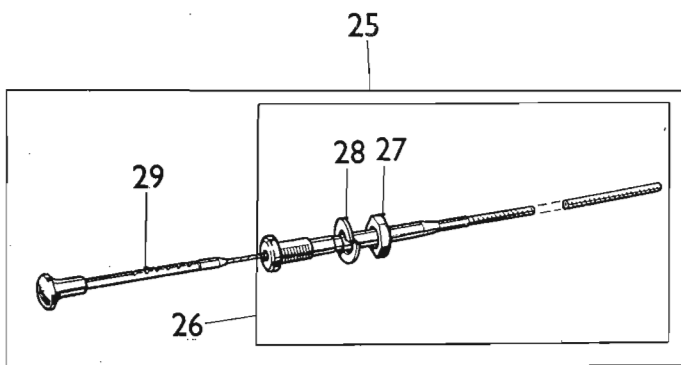
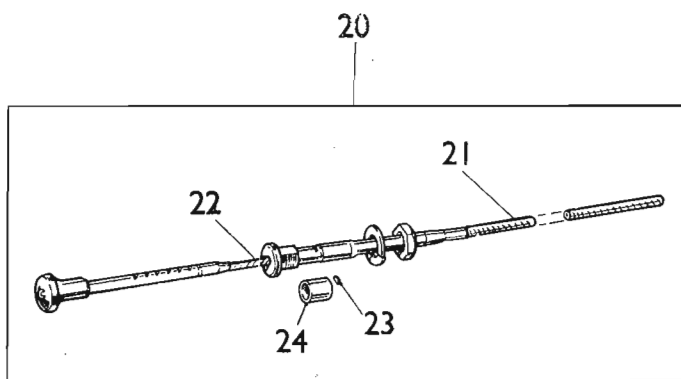
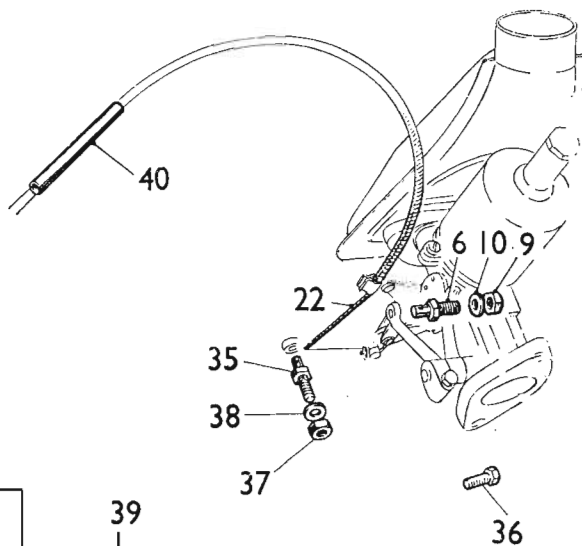
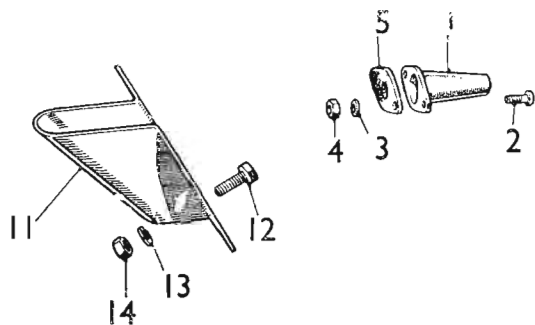

DESCRIPTION	Part No.	Illus. No.	Quantity	Change Point	REMARKS
-------------	----------	------------	----------	--------------	---------

Engine controls—continued

Guide—dash	AAA 1505	1	1		Part No. change; was 128761
Screw	†AJD 1244ZP	2	2		WSE; use AJD 1244Z
Screw	AJD 1244Z	2	2		
Washer	PWZ 203	3	2		
Nut	AJD 80122	4	2		
Washer—anti-rattle	ACA 5073	5	1		
Pin—carburetter lever	ACC 5062	6	1		(C) M-A2S3-, M-AS3-, M-AT3-, M-AW3-448801 to (E) L 160681 and H 165937 approx.
	ACA 5452	7	1		(E) M-A2S3-, M-AS3-, M-AT3-L 160682 and H 165938 approx. to (C) 750469
	ACC 5062	6	1		(E) M-AW3-L 160682 and H 165938 approx. to (C) 756067
					(C) M-A2S3-, M-AS3-, M-AT3-750470 to 990289
					(C) M-AW3-756068 to 990289
					(C) M-A2S5-, M-AS5-, M-AT5-, M-AW5-990290 on
Screw—special	†ACA 5453	8	1		(E) M-A2S3-, M-AS3-, M-AT3- WSE; use 53K 3508
	†53K 3503	8	1		L 160682 and H 165938 to (C) 750469
					(E) M-AW3-L 160682 and H 165938 to (C) 756067
Nut	FNZ 104	9	1		(C) M-A2S3-, M-AS3-, M-AT3-, M-AW3-448801 to (E) L 160681 and H 165937 approx.
Washer—plain	PWZ 104	10	1		(C) M-A2S3-, M-AS3-, M-AT3-750470 to 990289
Nut	FNZ 104	9	1		(C) M-AW3-756068 to 990289
					(C) M-A2S5-, M-AS5-, M-AT5-, M-AW5-990290 on
Washer—plain	PWZ 104	10	1		
Guard—dash	AAA 2080	11	1		Part No. change; was 135373
Bolt	†AJD 6156Z	12	2		Correction; was AJD 61562
Washer—spring	LWZ 204	13	2		
Nut	AJD 8104Z	14	2/3		Quantity increased at (C) 1072326
Bracket—support	ACA 5378	15	1		(C) M-A2S3-, M-AS3-, M-AT3-448801 to 750469
					(C) M-AW3-448801 to 756067
Bracket—anchor—manifold end	ACA 8034	16	1		(C) M-A2S3-, M-AS3-, M-AT3-750470 to 830338
					(C) M-AW3-756068 to 830338
Bracket—anchor—manifold end	12A 5	17	1		(C) M-A2S3-, M-AS3-, M-AT3-M-AW3-830339 to 990289
					(C) M-A2S5-, M-AS5-, M-AT5-, M-AW5-990290 on
Tag—anchor—carburetter end	12A 4	18	1		(C) M-A2S3-, M-AS3-, M-AT3-750470 to 990289
Washer—plain	PWZ 203	19	1		(C) M-AW3-756068 to 990289
					(C) M-A2S5-, M-AS5-, M-AT5-, M-AW5-990290 on
Control assembly—mixture	ACA 5316	20	1		(C) M-A2S3-, M-AS3-, M-AT3-448801 to 750469
Cable—outer	AJA 5050	21	1		
Cable—inner	37H 5393	22	1		(C) M-AW3-448801 to 756067
Key—ratchet stop	AAA 4715	23	1		
Clip—key retaining	AAA 4716	24	1		Part No. change; was 301029
					Part No. change; was 301030

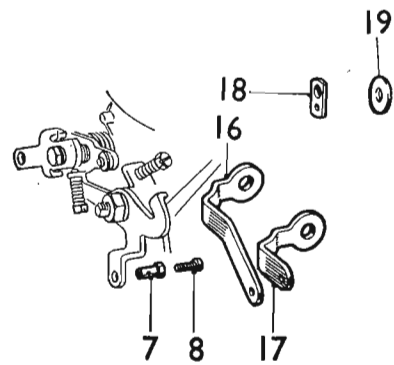
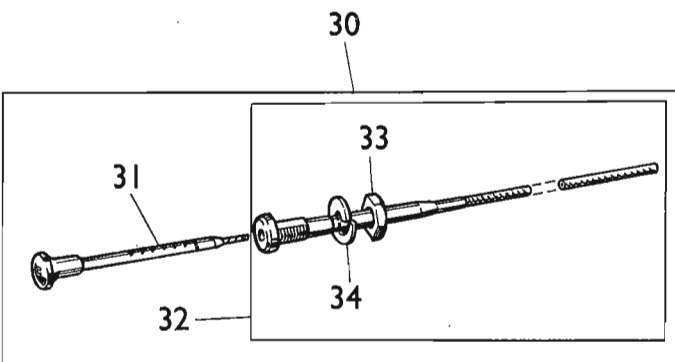
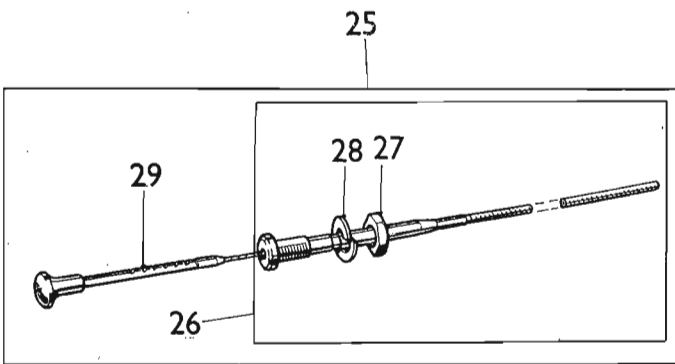
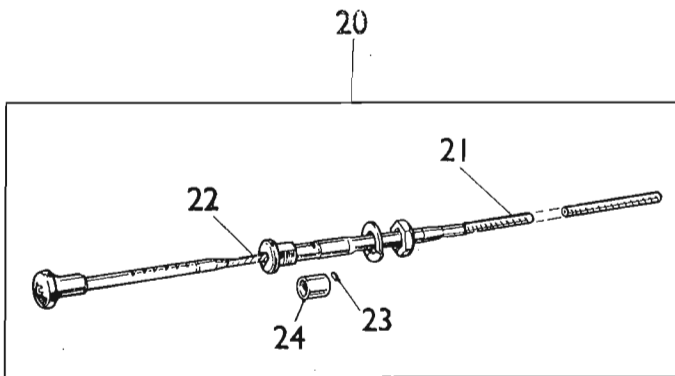
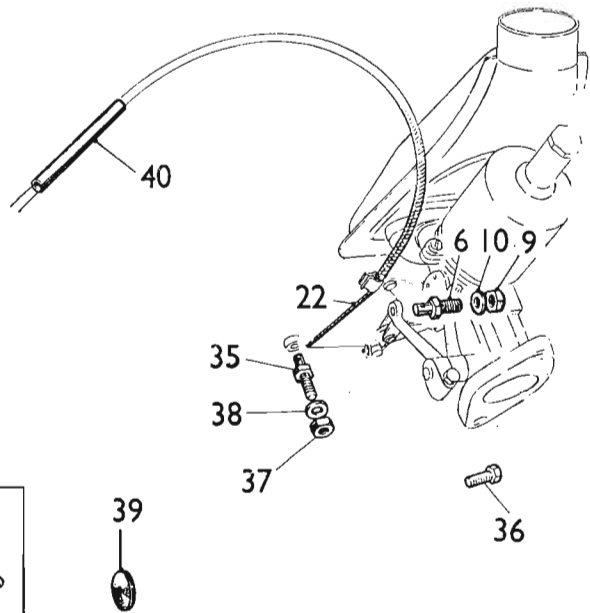
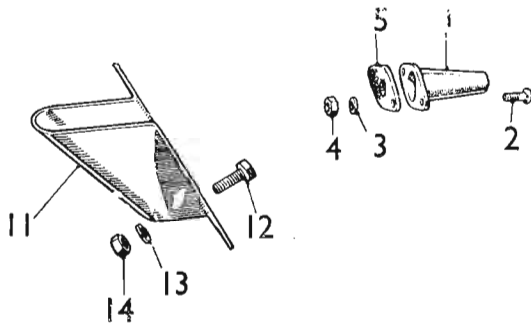

MECHANICAL SERVICE PARTS LIST

AKD 3541

DESCRIPTION	Part No.	Illus. No.	Quantity	Change Point	REMARKS
Engine controls—continued					
Control assembly—mixture	ACA 8019	25	1		(C) M-A2S3-, M-AS3-, M-AT3-
Body—tube—and outer cable assembly	57H 5108	26	1		750470 see (1) foot of page WSE: use ACA 8019
Nut—fixing	17H 5286	27	1		(C) M-AW3-756068 see (1) foot
Washer—nut	AKH 456	28	1		of page
Cable—inner—with knob	57H 5107	29	1		
Control assembly—mixture	ACA 8209	30	1		
Knob and wire	27H 4646	31	1		
Body—tube and cable assembly	27H 4647	32	1		See (1) foot of page to
Nut—fixing	27H 5568	33	1		(C) M-A2S5-, M-AS5-, M-AT5-,
Washer—shakeproof	LWN 408	34	1		M-AW5-1153738
Control assembly—mixture	ACA 8227	30	1		(C) M-A2S5-, M-AS5-, M-AT5-,
Knob and wire	27H 8334	31	1		M-AW5-1153739 on
Pin—carburettor lever	ACC 5062	35	1		(C) M-A2S3-, M-AS3-, M-AT3-,
	ACA 5452	35	1		M-AW3-448801 to (E) L 160681
	ACH 9042	35	1		and H 165937 approx.
					(E) M-A2S3-, M-AS3-, M-AT3-
					L 160682 and H 165938
					to (C) 750469
					(E) M-AW3-L 160682 and
					H 165938 to (C) 756067
					(C) M-A2S3-, M-AS3-, M-AT3-
					750470 to 990289
					(C) M-AW3-756068 to 990289
					(C) M-A2S5-, M-AS5-, M-AT5-,
					M-AW5-990290 on
Screw—special	ACA 5453	36	1		(E) M-A2S3-, M-AS3-, M-AT3-, WSE; use 53K 3503
	53K 3503	36	1		M-AW3-L 160681 and H 165937
					to (C) 990289
					(C) M-A2S5-, M-AS5-, M-AT5-,
					M-AW5-990290 on
Nut	FNZ 104	37	1		(C) M-A2S3-, M-AS3-, M-AT3-,
					M-AW3-448801 to (E) L 160681
Washer—plain	PWZ 104	38	1		and H 165937
Grommet—cable—through dash	AAA 740	39	1		(C) M-A2S3-, M-AS3-, M-AT3-,
					M-AW3-448801 to ▼
					(C) M-A2S3-, M-AS3-, M-AT3-,
					M-AW3-▼ to 990289
					(C) M-A2S5-, M-AS5-, MAT5-,
					M-AW5-990290 on
Tube—anti-rattle (rubber)	ACA 5354	40	2		

(1) (C) M-AS5-1082284 (less 1082285, 1082287, 1082288, 1082290, 1082807, 1082324, 1082339, 1082352)
 (C) M-A2S5-1082280 (less 1082315, 1082329, 1082348, 1082371)
 (C) M-AT5-1082717
 (C) M-AW5-1082537 (less 1082541, 1082543, 1082546, 1082548, 1082550, 1082626, 1082629, 1082635)

▼ Change point not available



MB

IGNITION EQUIPMENT

9M 948 c.c. Pages MB2 to MB5

10MA 1098 c.c. Pages MB7 to MB8

1983 JAN

IGNITION EQUIPMENT 9M 948 c.c.

						<i>Page</i>	<i>Plate</i>
CABLES IGNITION	MB 5	B 2
COIL—IGNITION	MB 4	B 2
CONNECTOR—SPARKING PLUG	MB 5	B 2
DISTRIBUTOR	MB 3	B 1
PIPE—VACUUM CONTROL	MB 4	B 2

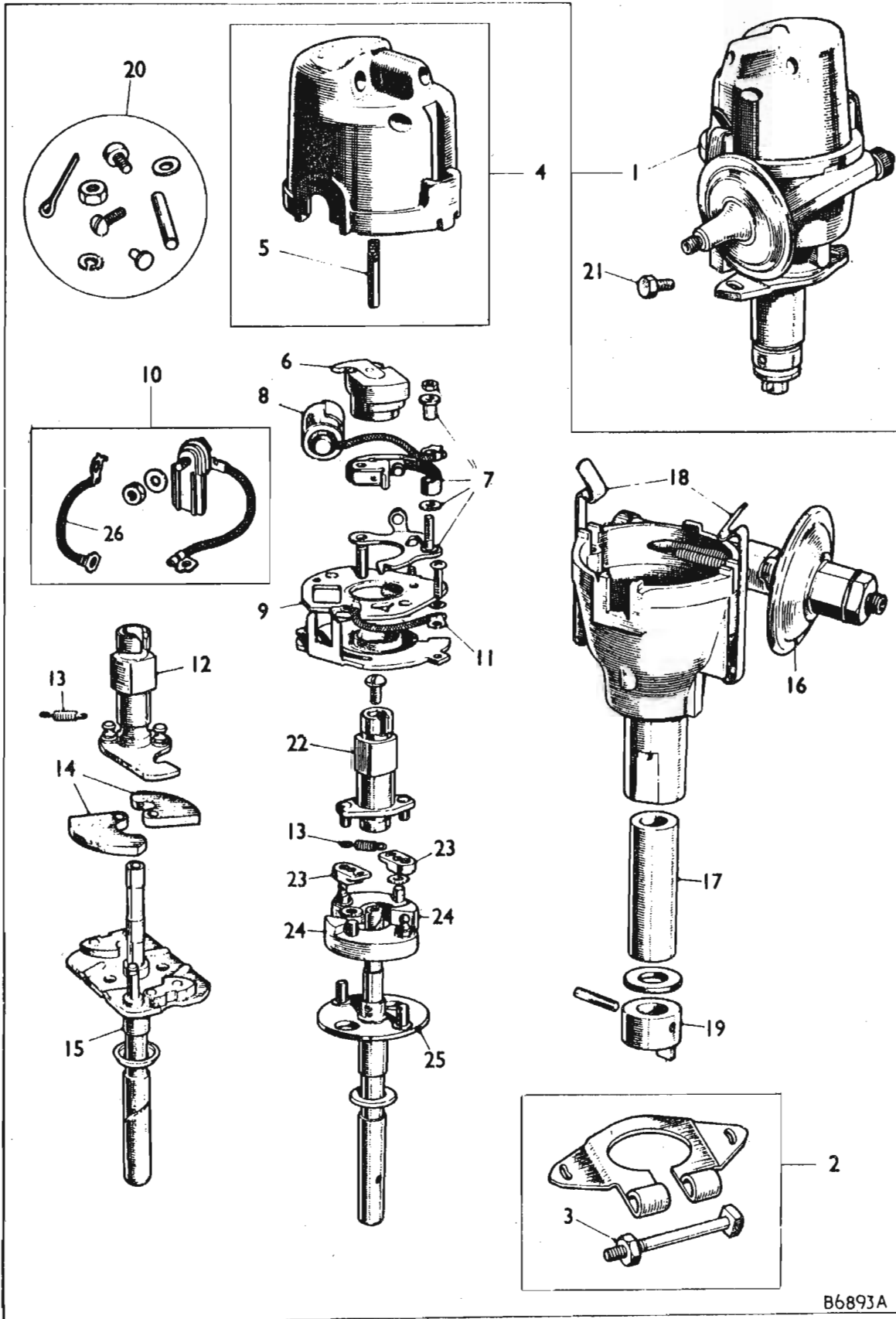

DESCRIPTION	Part No.	Illus. No.	Quantity	Change Point	REMARKS
-------------	----------	------------	----------	--------------	---------

IGNITION EQUIPMENT

DISTRIBUTOR 9M

Distributor	HC	12A 62	1	1	Fitted up to change over to 12A 415 (E) 9M/U/H 604228 on (plus intermittent from H 598852 to H 604200)	Not available; use 12A 415
		2A 721	1	1		
		12A 165	1	1		
		12A 419	1	1		
		12A 415	1	1		
Plate—clamping		3H 2138	2	1		
Screw		37H 5063	3	1		
Cover		17H 5422	4	1		Not available; use 57H 5477
Cover		57H 5477	4	1		
Brush and spring		17H 5065	5	1		
Arm—rotor		7H 5086	6	1		
Contact set		17H 5423	7	1 set		
Condenser		17H 5421	8	1		Not available; use 47H 5250
Condenser		47H 5250	8	1		
Plate—contact breaker base		17H 5469	9	1		
Terminal—bush and lead		37H 5409	10	1		
Lead—low tension		17H 5532	26	1		
Lead—earth		17H 5531	11	1		
Cam		57H 5184	12	1		Use with 12A 62, 12A 165, 12A 419, 12A 415
Spring—automatic advance		57H 5185	13	2		
Weight		57H 5420	14	2		
Shaft and action plate		57H 5050	15	1		
Cam		17H 5066	22	1		Use with 2A 721
Spring—automatic advance		27H 5519	13	2		
Toggle		17H 5069	23	2		
Weight		17H 5095	24	2		
Shaft and action plate		37H 5439	25	1		
Vacuum unit		47H 5520	16	1		
Bushing—body bearing		47H 5164	17	1		
Clip—retaining—cover		37H 5445	18	2		
Dog—drive		47H 5249	19	1		
Sundry parts		17H 5106	20	1 set		
Distributor	LC	2A 753	1	1		Not available; use 12A 439
		12A 167	1	1		
		12A 421	1	1		
		12A 439	1	1		
		3H 2138	2	1		
Plate—clamping		3H 2138	2	1		
Screw		37H 5063	3	1		
Cover		17H 5422	4	1		Not available; use 57H 5477
Cover		57H 5477	4	1		
Brush and spring		17H 5065	5	1		
Arm—rotor		7H 5086	6	1		
Contact set		17H 5423	7	1 set		
Condenser		47H 5250	8	1		
Plate—contact breaker base		17H 5469	9	1		
Terminal—bush and lead		37H 5409	10	1		Use with 2A 753, 12A 167
		17H 2639	10	1		Use with 12A 421
		57H 5478	10	1		Use with 12A 439
Lead—earth		17H 5531	11	1		
Cam		57H 5101	12	1		
Spring—automatic advance		57H 5192	13	1 set		Not available; use 57H 5246
Spring—automatic advance		†57H 5246	13	1 set		
Weight		57H 5040	14	2		Not available; use 57H 5420
Weight		57H 5420	14	2		
Shaft and action plate		57H 5050	15	1		
Vacuum unit		†47H 5520	16	1		Correction; was 47H 5570
Bushing—body bearing		47H 5164	17	1		
Clip—retaining cap		37H 5445	18	2		
Dog—drive		47H 5249	19	1		
Sundry parts		17H 5106	20	1 set		
Screw—clamping plate to distributor housing		6K 639	21	2		

MECHANICAL SERVICE PARTS LIST

AKD 3541

DESCRIPTION	Part No.	Illus. No.	Quantity	Change Point	REMARKS
-------------	----------	------------	----------	--------------	---------

Ignition equipment—continued

**9M
VACUUM CONTROL**

Pipe—ignition control	2A 546	1	1		(E) 9M/U/101 to H 353641
Olive.....	6K 649	2	2		(less H 353564 to H 353600)
Nut—carburettor end.....	2A 459	3	1		and L 353448 (less L 351279
Nut—distributor end.....	6K 650	4	1		to L 351800)
Clip	ACH 9001	5	1		
Pipe—ignition control	12A 111	6	1		(E) 9M/U/H 353642 to H 441400
Olive.....	6K 649	2	1		(plus H 353564 to H 353600)
Nut—distributor end.....	6K 650	4	1		(less H 440001 to H 440500)
Connection (rubber)	†10K 6	7	1		(E) 9M/U/L 353449 to L 441800 Correction; was 10K 61
					(plus L 351279 to L 351800)
Pipe—ignition control	2A 1007	8	1		(E) 9M/U/H 441401 on (plus
Olive.....	6K 649	2	1		H 440001 to H 440500)
Nut—distributor end.....	6K 650	4	1		(E) 9M/U/L 441801 on
Connection (rubber)	ACH 9041	7	1		
Clip—fuel trap mounting	1H 841	9	1		(E) 9M/U/101 to H 353641
					(less H 353564 to H 353600)
					and L 353488 (less L 351279
					to L 351800)
Clip—fuel trap mounting	2A 1010	9	1		(E) 9M/U/H 353642 on (plus
					H 353564 to H 353600)
					(E) 9M/U/L 353489 on (plus
					L 351279 to L 351800)
Bolt—clip	PMZ 0216	10	1		
Washer—plain	PWZ 102	11	1		
Washer—spring	LWZ 202	12	1		
Nut	CNZ 102	13	1		

IGNITION COIL

Coil—ignition	AMK 5611	14	1] Not available; use 17H 9171
	2A 586	14	1		
	17H 9171	14	1		
Nut—terminal	3H 2695	15	1		
Washer—terminal—split	3H 2696	16	1		
Connector—Lucar—single	47H 5530	17	1		
Connector—Lucar—double	27H 4645	18	1		
Washer—shakeproof	LWN 403	19	2		
Washer—plain	17H 5593	20	2		
Nut	37H 5000	21	2		
Bracket—dynamo—coil mounting	1G 2620	22	1		(E) 9M/U/101 to H 107639
					and L 100821
	88G 203	22	1		(E) 9M/U/H 107640 to
					H 357433
					Part No. change;
					WA 1H 1070 and
	12H 51	22	1		(E) 9M/U/L 100822 to L 357019 1H 1302
					(E) 9M/U/H 357434 on
					(E) 9M/U/L 357020 on
Plate—steady	11G 221	23	1		(E) 9M/U/101 to H 357433
					and L 357019
Screw—dynamo bracket—coil mounting	HZS 0406	24	1		For use with
					18H 219 dynamo
Screw—dynamo bracket—coil mounting	HZS 0410	24	1		For use with
					13H 425 dynamo
Washer—plain	PWZ 205	25	3		
Washer—spring	LWN 305	26	3		
Nut bracket and steady plate	FNZ 105	27	3		

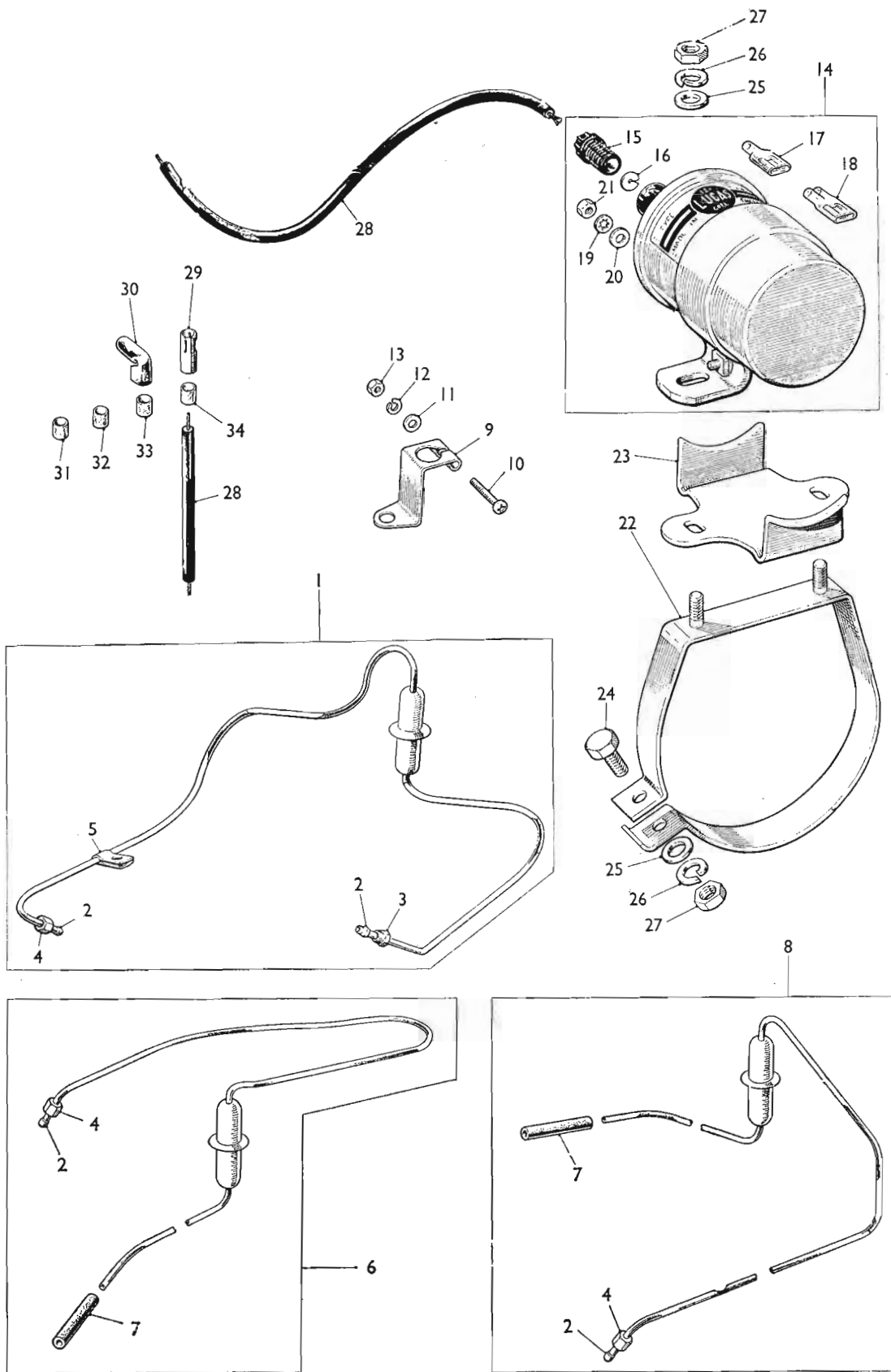

MECHANICAL SERVICE PARTS LIST

AKD 3541

DESCRIPTION	Part No.	Illus. No.	Quantity	Change Point	REMARKS
-------------	----------	------------	----------	--------------	---------

Ignition equipment—*continued*

IGNITION CABLES

Cable—ignition	AAA 5981	28	1		Supplied in 100' (30.4 m) rolls
No. 1 lead 12" (30.48 cm)			1		
No. 2 lead 11" (27.94 cm)			1		
No. 3 lead 8½" (21.59 cm)			1		
No. 4 lead 9¾" (24.44 cm)			1		
Cable—coil to distributor, 9¾" (24.44 cm)			1		
Connector—sparking plug	†8G 616	29	4	(E) 9M/U/101 to H 228621 (less H 228502 to H 228600) and L 227844 (less L 227735 to L 227800)	Correction; was 3G 616
Connection—sparking plug	18H 184	30	4	(E) 9M/U/H 228622 on (plus H 228502 to H 228600) (E) 9M/U/L 227845 on (plus L 227735 to L 227800)	
Sleeve—identification					
No. 1	2H 4243	31	1		
No. 2	2H 4244	32	1		
No. 3	2H 4245	33	1		
No. 4	2H 4246	34	1		



IGNITION EQUIPMENT 10MA 1098 c.c.

						<i>Page</i>	<i>Plate</i>
CABLE—IGNITION	MB 8	B 4
COIL—IGNITION	MB 8	B 4
CONNECTOR—SPARKING PLUG	MB 8	B 4
DISTRIBUTOR	MB 7	B 3
PIPE—VACUUM CONTROL	MB 8	B 4

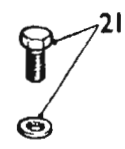
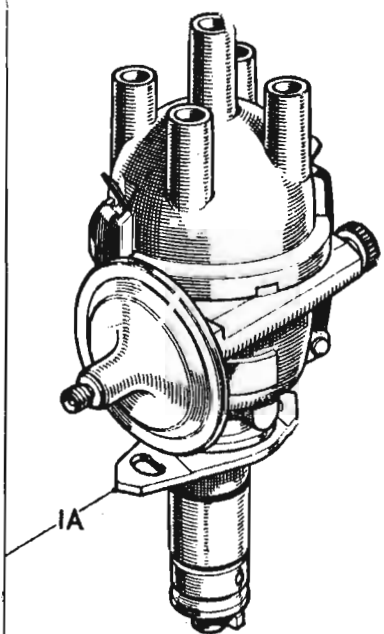
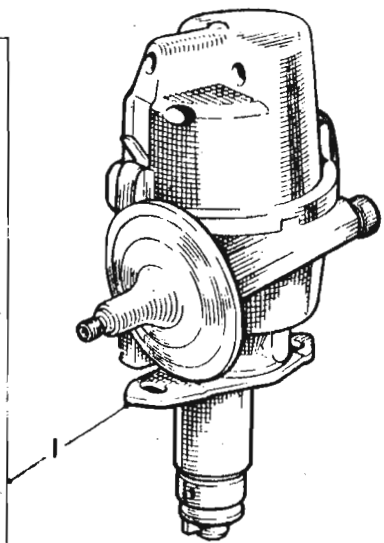
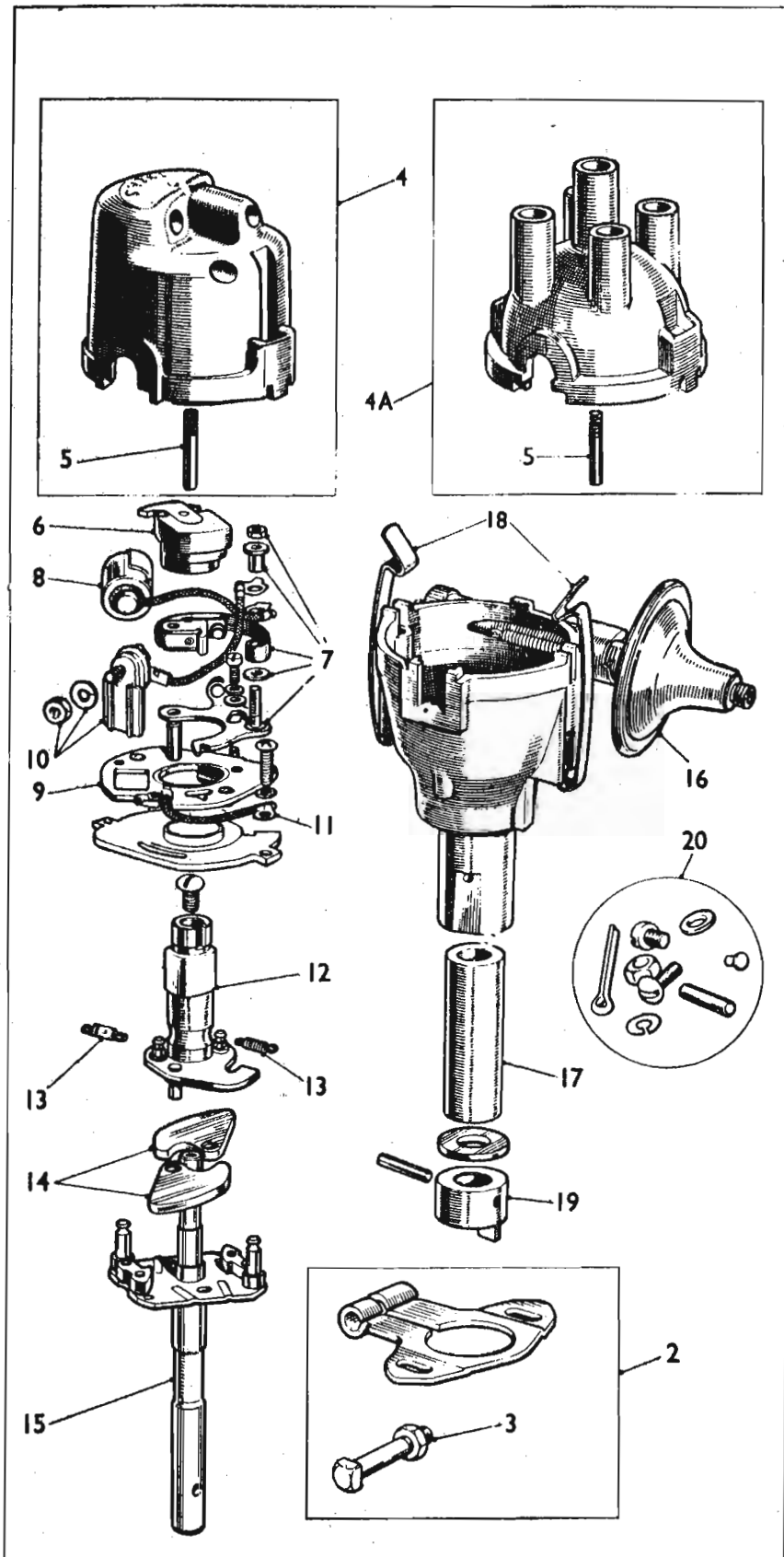

MECHANICAL SERVICE PARTS LIST

AKD 3541

DESCRIPTION	Part No.	Illus. No.	Quantity	Change Point	REMARKS
-------------	----------	------------	----------	--------------	---------

Ignition equipment—continued

**DISTRIBUTOR
10MA**

Distributor assembly	12G 261	1	1	(E) 10MA/U/H 101 to H 62439	Not available; use 12G 836
	12G 443	1	1	(E) 10MA/U/H 62440 to H 106423 (less H 106223 to H 106300)	
	12G 701	1	1	(E) 10MA/U/H 106424 to H 181044 (plus H 106223 to H 106300)	
	†12G 836	1	1	(E) 10MA/U/H 181045 to H 181100 and H 181154 to H 215529	
Plate—clamping	3H 2138	2	1		
Screw	37H 5063	3	1		
Cover	57H 5477	4	1		
Brush and spring	17H 5065	5	1		
Arm—rotor	7H 5086	6	1		
Contact set	17H 5423	7	1 set		
Condenser	47H 5250	8	1		
Plate—contact breaker base	17H 5469	9	1		
Terminal—bush and lead	57H 5478	10	1		
Lead—earth	17H 5531	11	1		
Cam	17H 6626	12	1		
Cam	†57H 5184	12	1		Use with 12G 836
Spring—automatic advance	17H 6627	13	1 set		
Spring—automatic advance	†27H 6917	13	1 set		Use with 12G 836
Weight	57H 5420	14	2		
Shaft and action plate	57H 5050	15	1		Use with 12G 261
Shaft and action plate	17H 9416	15	1		Use with 12G 443 12G 701 and 12G 836
Vacuum unit	7H 6951	16	1		
Vacuum unit	†17H 6963	16	1		Use with 12G 836
Bushing—body bearing	47H 5164	17	1		
Clip—cover retaining	37H 5445	18	2		
Dog—drive	47H 5249	19	1		
'O' ring—seal	†27H 6547	19	1		Use with 12G 836
Sundry parts	17H 5106	20	1 set		
Distributor assembly	12G 259	1	1	(E) 10MA/U/L 101 to L 63649 (less L 63360 to L 63400)	Not available; use 12G 697
	12G 439	1	1	(E) 10MA/U/L 63650 to L 107546 (plus L 63360 to L 63400)	
	12G 697	1	1	(E) 10MA/U/L 107547 to L 215633	
Plate—clamping	3H 2138	2	1		
Screw	37H 5063	3	1		
Cover	57H 5477	4	1		
Brush and spring	17H 5065	5	1		
Arm—rotor	7H 5086	6	1		
Contact set	17H 5423	7	1 set		
Condenser	47H 5250	8	1		
Plate—contact breaker base	17H 5469	9	1		
Terminal—bush and lead	57H 5478	10	1		
Lead—earth	17H 5531	11	1		
Cam	57H 5191	12	1		
Spring—automatic advance	17H 6820	13	1 set		
Weight	57H 5420	14	2		
Shaft and action plate	57H 5050	15	1		Use with 12G 259
Shaft and action plate	17H 9416	15	1		Use with 12G 439 and 12G 697
Vacuum unit	57H 5197	16	1		
Bushing—body bearing	47H 5164	17	1		
Clip—cover retaining	37H 5445	18	2		
Dog—drive	47H 5249	19	1		
Sundry parts	17H 5106	20	1 set		
Screw—clamping plate to distributor housing	6K 639	21	2		

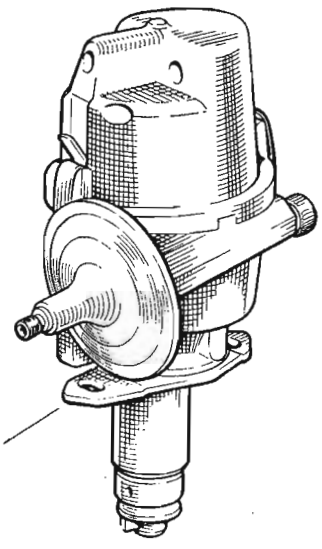
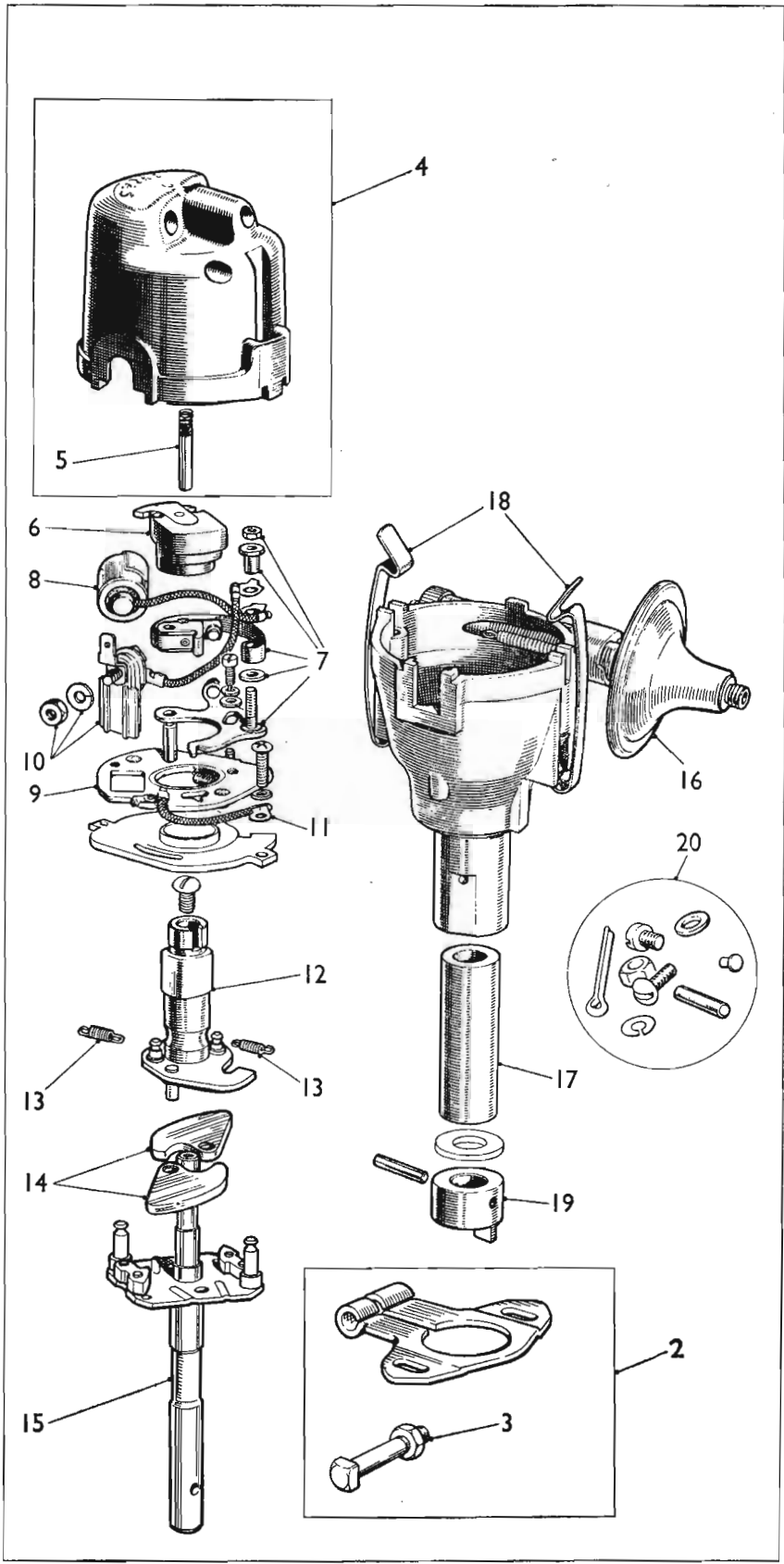

MECHANICAL SERVICE PARTS LIST

AKD 3541

DESCRIPTION	Part No.	Illus. No.	Quantity	Change Point	REMARKS
-------------	----------	------------	----------	--------------	---------

10MA Ignition equipment—continued

Distributor assembly	HC †12G 1023	1A	1		
Plate—clamping	3H 2138	2	1		
Screw (with nut)	37H 5063	3	1		
Cover	†27H 8486	4A	1		
Brush and spring	17H 5065	5	1		
Arm—rotor	7H 5086	6	1		
Contacts	17H 5423	7	1 set.		
Condenser	47H 5250	8	1		
Plate—contact breaker base	17H 5469	9	1		
Terminal—bush and lead	57H 5478	10	1		(E) 10MA/U/H 215530 on
Lead—earth	17H 5531	11	1		(E) 10ME/U/H 101 on
Cam	57H 5184	12	1		
Spring—automatic advance	27H 6917	13	1 set.		
Weight	57H 5420	14	2		
Shaft and action plate	17H 9416	15	1		
Vacuum unit	17H 6963	16	1		
Bushing—body bearing	47H 5164	17	1		
Clip—cover retaining	37H 5445	18	2		
Dog—driving	47H 5249	19	1		
‘O’ ring—oil seal	27H 6547		1		
Sundry parts	17H 5106	20	1 set.		
Distributor assembly	LC †12G 1021	1A	1		
Plate—clamping	3H 2138	2	1		
Screw (with nut)	37H 5063	3	1		
Cover	†27H 8486	4A	1		
Brush and spring	17H 5065	5	1		
Arm—rotor	7H 5086	6	1		
Contacts	17H 5423	7	1 set.		
Condenser	47H 5250	8	1		
Plate—contact breaker base	17H 5469	9	1		
Terminal—bush and lead	57H 5478	10	1		(E) 10MA/U/L 215634 on
Lead—earth	17H 5531	11	1		(E) 10ME/U/L 101 on
Cam	57H 5191	12	1		
Spring—automatic advance	17H 6820	13	1 set.		
Weight	57H 5420	14	2		
Shaft and action plate	17H 9416	15	1		
Vacuum unit	57H 5197	16	1		
Bushing—body bearing	47H 5164	17	1		
Clip—cover retaining	37H 5445	18	2		
Dog—driving	47H 5249	19	1		
‘O’ ring—oil seal	27H 6547		1		
Sundry parts	17H 5106	20	1 set.		
Screw—distributor to housing	6K 639	21	2		
Cover—waterproof (plug-in leads)	†12G 1241		1		

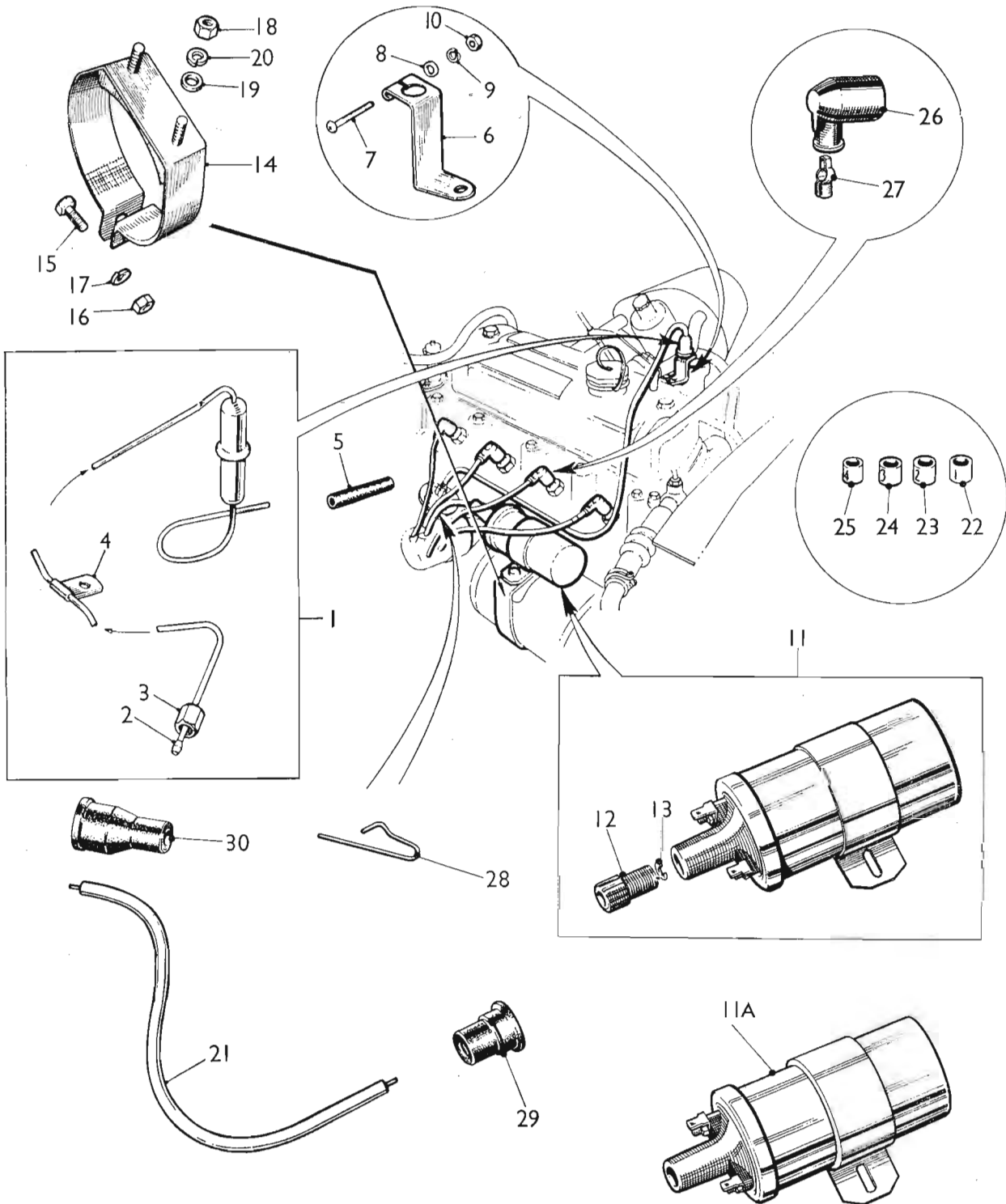

B 9 7 1 3

MECHANICAL SERVICE PARTS LIST

AKD 3541

DESCRIPTION	Part No.	Illus. No.	Quantity	Change Point	REMARKS
-------------	----------	------------	----------	--------------	---------

Ignition equipment—continued

**10MA
VACUUM CONTROL**

Pipe—ignition control	2A 1007	1	1		
Olive	6K 649	2	1		
Nut	6K 650	3	1		
Clip	ACH 9009	4	1		
Connection—carburettor to pipe (rubber)	ACH 9041	5	1		
Clip—fuel trap mounting	2A 1010	6	1		
Bolt	PMZ 0216	7	1		
Washer—plain	PWZ 102	8	1		
Washer—spring	LWZ 302	9	1		
Nut	CNZ 102	10	1		

IGNITION COIL

Coil—ignition	17H 8100	11	1] (E) 10MA/U/101 to H 215529 and L 215633
Nut—terminal	3H 2695	12	1		
Washer	3H 2696	13	1		
Coil—ignition	†13H 3714	11	1		(E) 10MA/U/H 215530 and L 215634 on (E) 10ME/U/101 on
Bracket—dynamo—coil mounting	12H 51	14	1		
Bolt—bracket	HZS 0417	15	1		For use with 13H 219 dynamo
Bolt—bracket	HZS 0407	15	1		For use with 13H 425 dynamo
Nut	FNZ 104	16	1		
Washer—spring	LWN 304	17	1		
Nut—weld bolt	FNZ 105	18	2		
Washer—plain	PWZ 305	19	2		
Washer—spring	LWZ 405	20	2		

IGNITION CABLES

Cable—ignition	45223	21	A/R		Use AAA 5981 for this application
Cable—ignition	AAA 5981	21	1] Supplied in 100' (30.4 m) rolls
No. 1 lead 12" (30.48 cm)			1		
No. 2 lead 11" (27.94 cm)			1		
No. 3 lead 8½" (21.59 cm)			1		
No. 4 lead 9⅝" (24.44 cm)			1		
Cable—coil to distributor 9⅝" (24.44 cm)			1		
Sleeve—identification					
No. 1	2H 4243	22	1		
No. 2	2H 4244	23	1		
No. 3	2H 4245	24	1		
No. 4	2H 4246	25	1		
Connector—sparking plug	8G 576	26	4		
Clip—cable end	7H 6894	27	4		
Clip—cable end	†12G 1036		6] (E) 10MA/U/H 215530 and L 215634 on (E) 10ME/U/101 on
Grommet—cable—distributor end	†12G 1037		5		
Grommet—cable—coil end	†12G 1040		1		



RADIATOR AND FITTINGS**MC**

	<i>Page</i>	<i>Plate</i>
CLIP RADIATOR HOSE	MC2	C1
HOSE—RADIATOR—TOP AND BOTTOM	MC2	C1
RADIATOR	MC2	C1

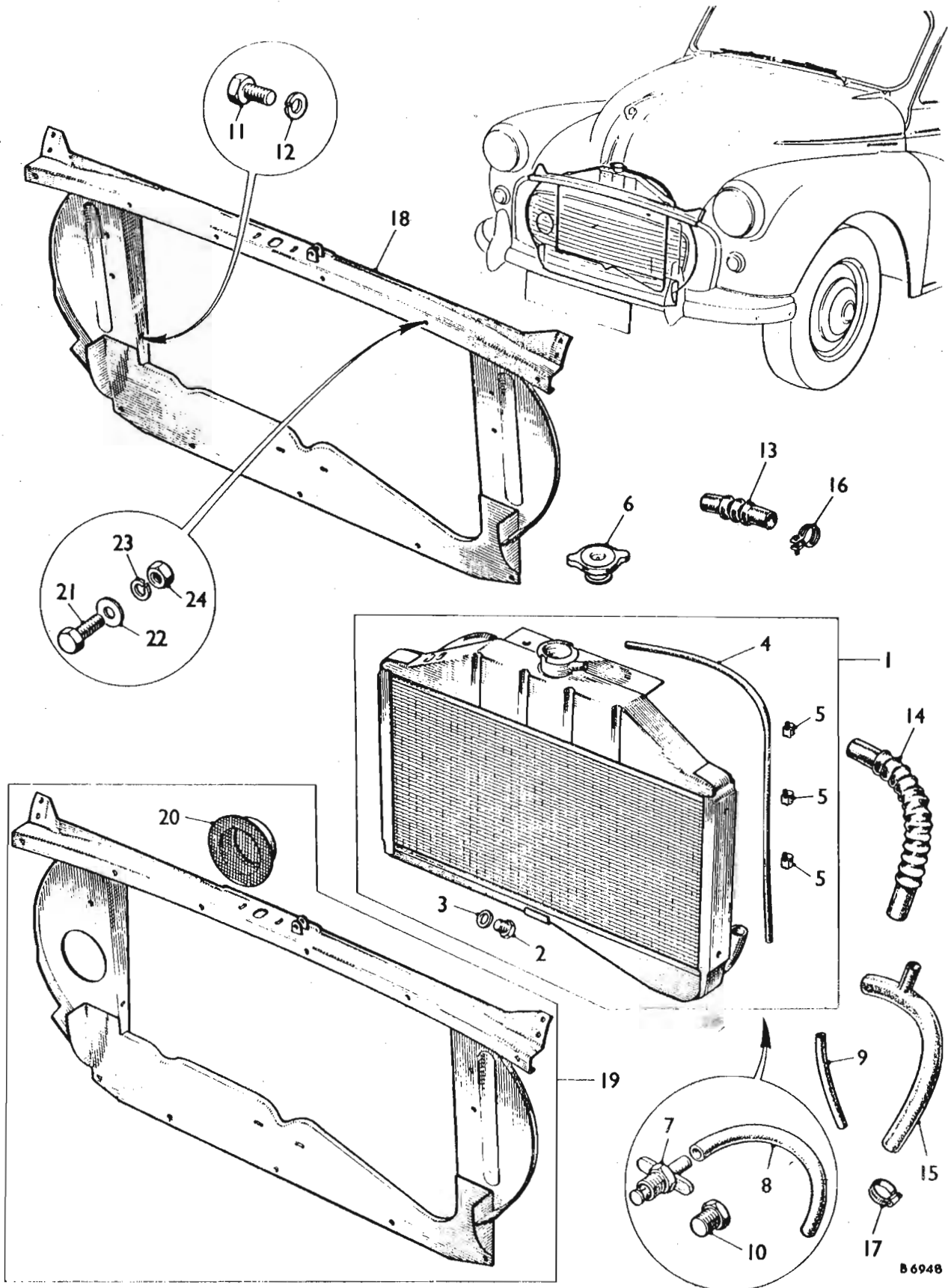

MECHANICAL SERVICE PARTS LIST

AKD 3541

DESCRIPTION	Part No.	Illus. No.	Quantity	Change Point	REMARKS
-------------	----------	------------	----------	--------------	---------

RADIATOR AND FITTINGS

Radiator assembly	†ARA 07	1	1] Fitted up to change over to ARA 213 (C) M-A2S5, M-AS5, M-AT5, M-AW5, 1072761 on] Not available; use ARA 218
	†ARA 101	1	1		
	†ARA 218	1	1		
Plug—blanking	ARA 615	2	1] (C) M-A2S3-, M-AS3-, M-AT3- 719820 approx. to 990289 (C) M-AW3-718400 approx. to 990289 (C) M-A2S5-, M-AS5-, M-AT5- 990290 on] When heater is not fitted Not available; use ARH 1276
Washer	ARA 616	3	1		
Pipe—overflow (rubber)	ARA 118	4	1		
Pipe—overflow (rubber)	ARH 1276	4	1		
Clip—overflow pipe	ARA 051	5	3		
Cap—filler	†ARH 1022	6	1	(C) M-A2S3-, M-AS3-, M-AT3-, M-AW3-448801 to 815030	Not available; use ARH 1440
Cap—filler	ARH 1440	6	1	(C) M-A2S3-, M-AS3-, M-AT3-, M-AW3-81503 to 990289 (C) M-A2S5-, M-AS5-, M-AT5-, M-AW5-990290 on	
Tap—drain	3H 2724	7	1	(C) M-A2S3-, M-AS3-, M-AT3-, M-AW3-448801 to 990289	
Extension—drain tap (rubber)	ACA 5220	8	1	(C) M-A2S5-, M-AS5-, M-AT5-, M-AW5-990290 to ▼	
Extension—overflow pipe (rubber)	AAA 4017	9	1	(C) M-A2S3-, M-AS3-, M-AT3- 448801 to 719819 approx. (C) M-AW3-448801 to 718400 approx.	Part No. change; was 185267
Plug—radiator drain	ARA 1618	10	1	(C) M-A2S5-, M-AS5-, M-AT5-, M-AW5 ▼ on	
Screw	AJD 6254Z	11	4		
Washer—spring	LWZ 205	12	4		
Hose					
Top	ACA 5402	13	1		Not available; use 21A 1103
Top	21A 1103	13	1		
Bottom	ACA 5403	14	1		Use ACA 8159 for this application
Bottom	ACA 8159	14	1		When heater is not fitted
Bottom	ACA 5513	15	1		When heater is fitted
Clip—hose					
1 1/4" (31-750 mm) dia.	ADC 1820	16	4	(C) M-A2S3-, M-AS3-, M-AT3- 448801 to 476251	Not available; use HCS 120
1 1/4" (31-750 mm) dia.	HCS 120	16	4	(C) M-AW3-448801 to 471991	
1 1/8" (33-340 mm) dia.	ACA 5120	16	4		
1 1/4" (31-750 mm) dia.	ACA 5401	16	4	(C) M-A2S3-, M-AS3-, M-AT3- 476252 to 990289] Not available; use HCS 0913
1 1/4" (31-750 mm) dia.	HCS 820	16	4	(C) M-AW3-471992 to 990289	
1 1/8" (41-275 mm) dia.	HCS 0913	17	4	(C) M-A2S5-, M-AS5-, M-AT5-, M-AW5-990290 on	
				(C) M-A2S3-, M-AS3-, M-AT3-, M-AW3-448801 to 990289 (C) M-A2S5-, M-AS5-, M-AT5-, M-AW5-990290 see (1) on page MC 3	
Cowl	ADA 1616	18	1	(C) M-A2S5-, M-AS5-, M-AT5-, M-AW5 see (2) on page MC 3	
Cowl assembly	ARA 189	19	1		
Intake tube (with mesh)	ARA 1937	20	1		
Screw	A5D 61552	21	8		
Washer—plain	PWZ 204	22	4		
Washer—spring	LWZ 204	23	8		
Nut	AJD 8104	24	8		

▼ Change point not available



MECHANICAL SERVICE PARTS LIST

AKD 3541

DESCRIPTION	Part No.	Illus. No.	Quantity	Change Point	REMARKS
-------------	----------	------------	----------	--------------	---------

Radiator and fittings—continued

CHANGE POINTS

- (1) to (C) M-AS5-1089596 (plus 1089598 to 1041740, 1041747, 1041757, 1041771, 1041773, 1041774, 1041779, 1041781, 1041782, 1041794, 1041796, 1041807, 1041812, 1041821, 1041830, 1041865, 1041910, 1041928, 1041980, 1041966, 1042438, 1042454, 1042478, 1042605, 1042608 and 1042610)
- (C) M-A2S5-1089563 (plus 1039565 to 1041760, 1041763, 1041768, 1041776, 1041785, 1041787, 1041792, 1041795, 1041797, 1041802, 1041809, 1041813, 1041818, 1041819, 1041822, 1041825, 1041827, 1041835, 1041838, 1041840, 1041843, 1041845, 1041847, 1041849, 1041870, 1041872, 1041895, 1041918, 1041921, 1041931, 1041935, 1041973, 1042000, 1042419, 1042421, 1042436, 1042437, 1042443, 1042496, 1042501, 1042663, 1042752, 1042756, 1043159 and 1043217)
- (C) M-AT5-1043269 (less 1042988)
- (C) M-AW5-1040519 (plus 1040521 to 1041722, 1041724 to 1041916, 1041927, 1041929, 1041945, 1042423, 1042429, 1042433, 1042442, 1042448, 1042453, 1042461, 1042505, 1042546, 1042551, 1042566, 1042579, 1042587, 1042590, 1042606, 1042609, 1042612, 1042643, 1042646, 1042657, 1042661, 1042665, 1042668, 1042676, 1042687, 1042690, 1042719, 1042722, 1042727, 1042752, 1042768, 1042769, 1042775, 1042855, 1042866, 1042926, 1043070, 1043304, 1043321 and 1043322)
- (2) (C) M-AS5-1089597 on (less 1089598 to 1041740, 1041747, 1041757, 1041771, 1041773, 1041774, 1041779, 1041781, 1041782, 1041794, 1041796, 1041804, 1041807, 1041812, 1041821, 1041830, 1041865, 1041910, 1041928, 1041980, 1041966, 1042438, 1042454, 1042478, 1042605, 1042608 and 1042610)
- (C) M-A2S5-1089564 on (less 1039565 to 1041760, 1041763, 1041768, 1041776, 1041785, 1041787, 1041792, 1041795, 1041797, 1041802, 1041809, 1041813, 1041818, 1041819, 1041822, 1041825, 1041827, 1041835, 1041838, 1041840, 1041843, 1041845, 1041847, 1041849, 1041870, 1041872, 1041895, 1041918, 1041921, 1041931, 1041935, 1041973, 1042000, 1042419, 1042421, 1042436, 1042437, 1042443, 1042496, 1042501, 1042663, 1042752, 1042756, 1043159 and 1043217)
- (C) M-AT5-1043270 on (plus 1042988)
- (C) M-AW5-1040520 on (less 1040521 to 1041722, 1041724 to 1041916, 1041927, 1041929, 1041945, 1042423, 1042429, 1042433, 1042442, 1042448, 1042453, 1042461, 1042505, 1042546, 1042551, 1042566, 1042579, 1042587, 1042590, 1042606, 1042609, 1042612, 1042643, 1042646, 1042657, 1042661, 1042665, 1042668, 1042676, 1042687, 1042690, 1042719, 1042722, 1042727, 1042752, 1042768, 1042769, 1042775, 1042855, 1042866, 1042926, 1043070, 1043304, 1043321 and 1043322)

FUEL SYSTEM

	<i>Page</i>	<i>Plate</i>
FUEL TANK	MD2	D1
FUEL PIPES	MD3	D1
CARBURETTER FITTINGS	MD4	D2
AIR CLEANER AND SILENCER	MD5-MD6-MD7	D3-D4-D5

FOR CARBURETTER DETAILS USE THE S.U. CARBURETTER SERVICE

† PARTS LIST PART NUMBER AKD 5036.

MD

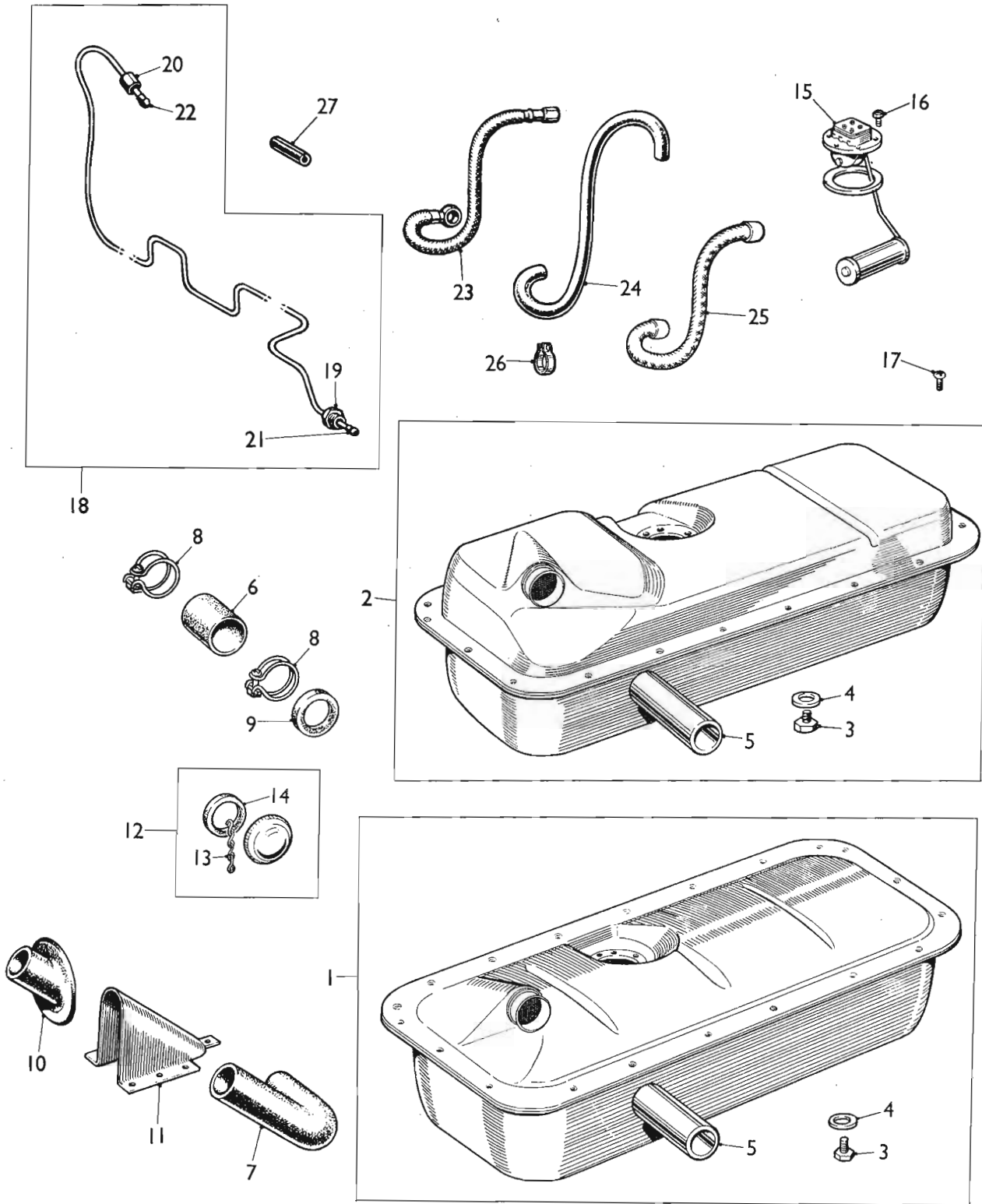

MECHANICAL SERVICE PARTS LIST

AKD 3541

DESCRIPTION	Part No.	Illus. No.	Quantity	Change Point	REMARKS
FUEL SYSTEM					
FUEL TANK					
Tank assembly—fuel	ARA 22	1	1	(C) M-AS3-, M-A2S3-, M-AT3- 448801 to 487047	
				(C) M-AW3-448801 to 485126	
Tank assembly—fuel	ARA 66	2	1	(C) M-AS3-, M-A2S3-, M-AT3- 487048 to 990289	
				(C) M-AW3-485126 to 990289	
				(C) M-AS5-, M-A2S5-, M-AT5-, M-AW5-990290 on	
Plug—draw	ARH 672	3	1		
Washer—plug	ARH 673	4	1		
Neck—tank filler	AAA 3244	5	1	(C) M-AS3-, M-A2S3-, M-AT3- 448801 to 487047	Part No. change; was 180590
				(C) M-AW3-448801 to 485126	
Neck—tank filler	ACG 5293	5	1	(C) M-AS3-, M-A2S3-, M-AT3- 487048 to 990289	
				(C) M-AW3-485127 to 990289	
				(C) M-AS5-, M-A2S5-, M-AT5-, M-AW5-990290 on	
Hose—filler neck	S, 2S, T AAA 218	6	1		Part No. change; was 52419
Hose—filler neck	W ACA 5065	7	1		
Clip	ACA 5292	8	2] WSE; use HCS 1622
	8G 519	8	2		
	HCS 1622	8	2		
Ferrule—filler neck	AAA 1422	9	1		Part No. change; was 128006
Ferrule—filler neck	AAA 1391	10	1		Part No. change; was 127660
Cover—filler	ADA 694	11	1	(C) M-AW3-448801 to 935632	
Cover—filler	ADA 3962	11	1	(C) M-AW3-935633 to 990289	
				(C) M-AS5-, M-A2S5-, M-AT5-, M-AW5-990290 on	
Cap assembly—filler	180592	12	1	(C) M-AS3-, M-A2S3-, M-AT3- 448801 to 482059	WSE; use ACA 5425
Chain	129752	13	1	(C) M-AW3-448801 to 478777	WSE; use ACA 5424
Washer	AJA 5082	14	1		
Cap assembly—filler	ACA 5425	12	1	(C) M-AS3-, M-A2S3-, M-AT3- 482060 to 990289	
Chain	ACA 5424	13	1	(C) M-AW3-478778 to 990289	
Washer	AJA 5082	14	1	(C) M-AS5-, M-A2S5-, M-AT5-, M-AW5-990290 on	
Unit—tank fuel gauge	AAA 2094	15	1	(C) M-AS3-, M-A2S3-, M-AT3- 448801 to 487048	Part No. change; was 135633.
	ARA 957	15	1	(C) M-AW3-448801 to 485126	WSE; use ARA 957
	17H 732	15	1	(C) M-AS3-, M-A2S3-, M-AT3- 487049 see (1) foot of page	
				(C) M-AW3-485127 see (1) foot of page	
	†ARA 962	15	1	(C) See (1) foot of page	WSE; use ARA 976
	†ARA 976	15	1		
Screw	ACA 5127	16	6		WSE; use ARG 923
	ARG 923	16	6		
	PTZ 804	17	18		

CHANGE POINTS

- (1) (C) M-AS5, 1082284 (less 1082285, 1082287, 1082288, 1082290, 1082307, 1082324, 1082339, 1082352)
- (C) M-A2S5, 1082280 (less 1082315, 1082329, 1082348, 1082371)
- (C) M-AT5, 1082717
- (C) M-AW5, 1082537 (less 1082541, 1082543, 1082546, 1082548, 1082550, 1082626, 1082629, 1082635)

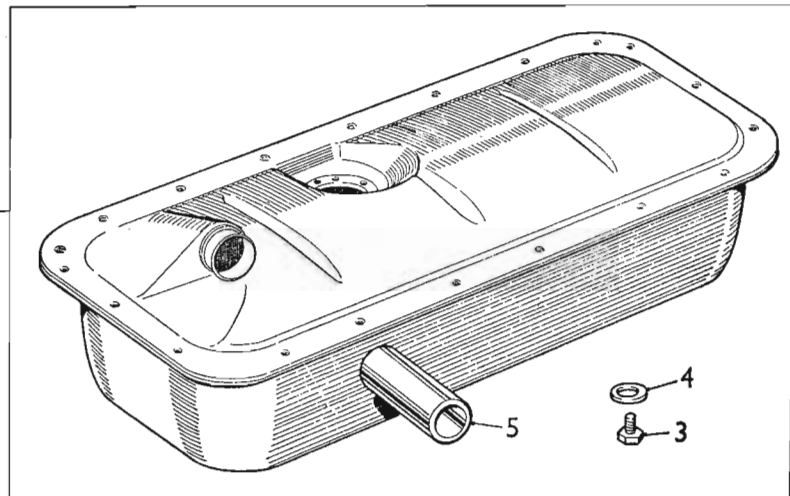
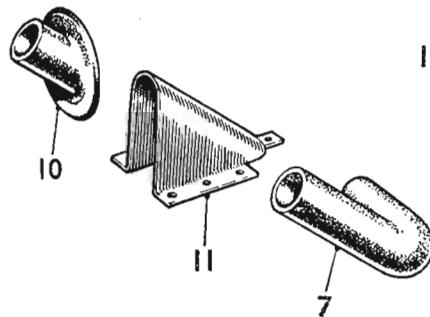
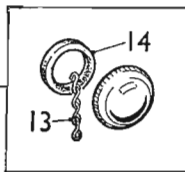
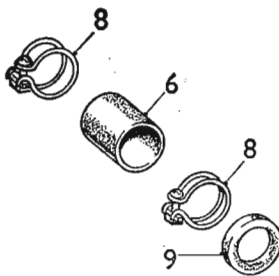
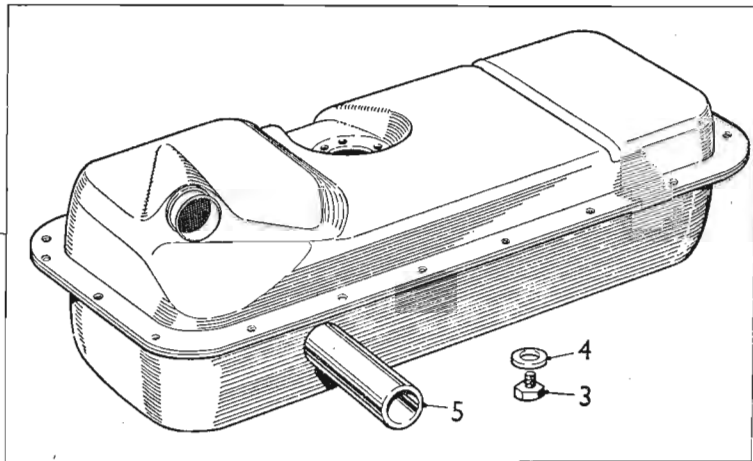
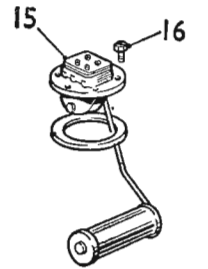
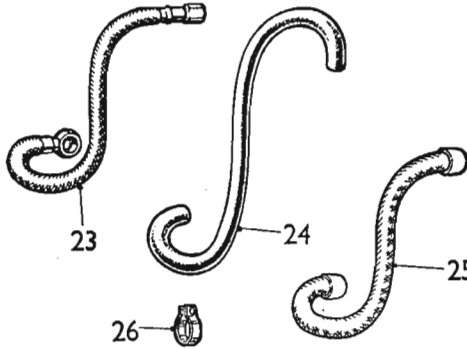
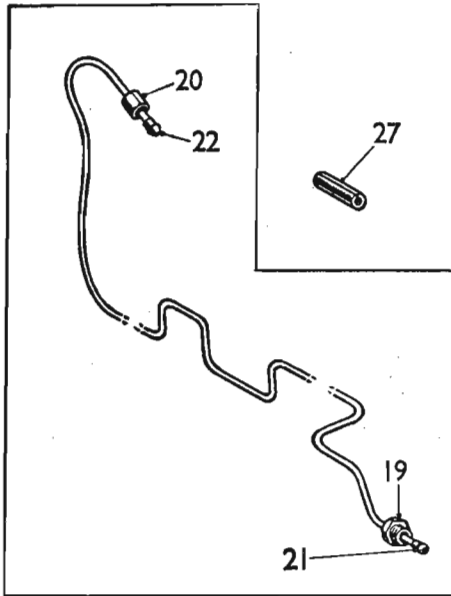

DESCRIPTION	Part No.	Ilus. No.	Quantity	Change Point	REMARKS
-------------	----------	-----------	----------	--------------	---------

Fuel system—continued

FUEL PIPES

Pipe assembly—tank to pump	AJD 525	18	1		(C) M-A2S3-, M-AS3-, M-AT3- 448801 to 579725 RHD 579562 LHD
Pipe assembly—tank to pump	BCA 4141	18	1		(C) M-AW3-448801 to 580248 RHD 580031 LHD
Nut—union—tank end	ACA 5128	19	1		(C) M-AS3-, M-A2S3-, M-AT3- 579726 RHD 579568 LHD to 990289
Nut—union—pump end	ACA 5399	20	1		(C) M-AW3-580249 RHD
Nipple—tank end	ACA 5129	21	1		580032 LHD to 990289
Nipple—pump end	ACA 5402	22	1		(C) M-AS5-, M-A2S5-, M-AT5-, M-AW5-990290 on
Pipe—pump to carburetter	AAA 256	23	1		(C) M-AS3-, M-A2S3-, M-AT3- Part No. change; 448801 to 476763 was 53482
(Rubber)	ACA 5356	24	1		(C) M-AW3-448801 to 478076 (C) M-AS3-, M-A2S3-, M-AT3- 476764 to 666689
(Metal braided)	ACA 5520	25	1		(C) M-AW3-478077 to 666689 (C) M-AS3-, M-A2S3-, M-AT3-, When fitting ACA 5520 M-AW3-666690 to 990289 prior to (C) M-A3 666690
Clip—pipe to carburetter	ACH 5854	26	2		(C) M-AS5-, M-A2S5-, M-AT5-, M-AW5-990290 on fit in addition 2 off ACA 5103 clip—pipe to carburetter
Clip—pipe to carburetter	†ACA 5103	26	2		(C) M-AS3-, M-A2S3-, M-AT3-, Correction; was ACA 5013 M-AW3-666690 to 990289
Sleeve—pipe protector (rubber)	ACA 5481	27	1		(C) M-AS5-, M-A2S5-, M-AT5-, M-AW5-990290 on

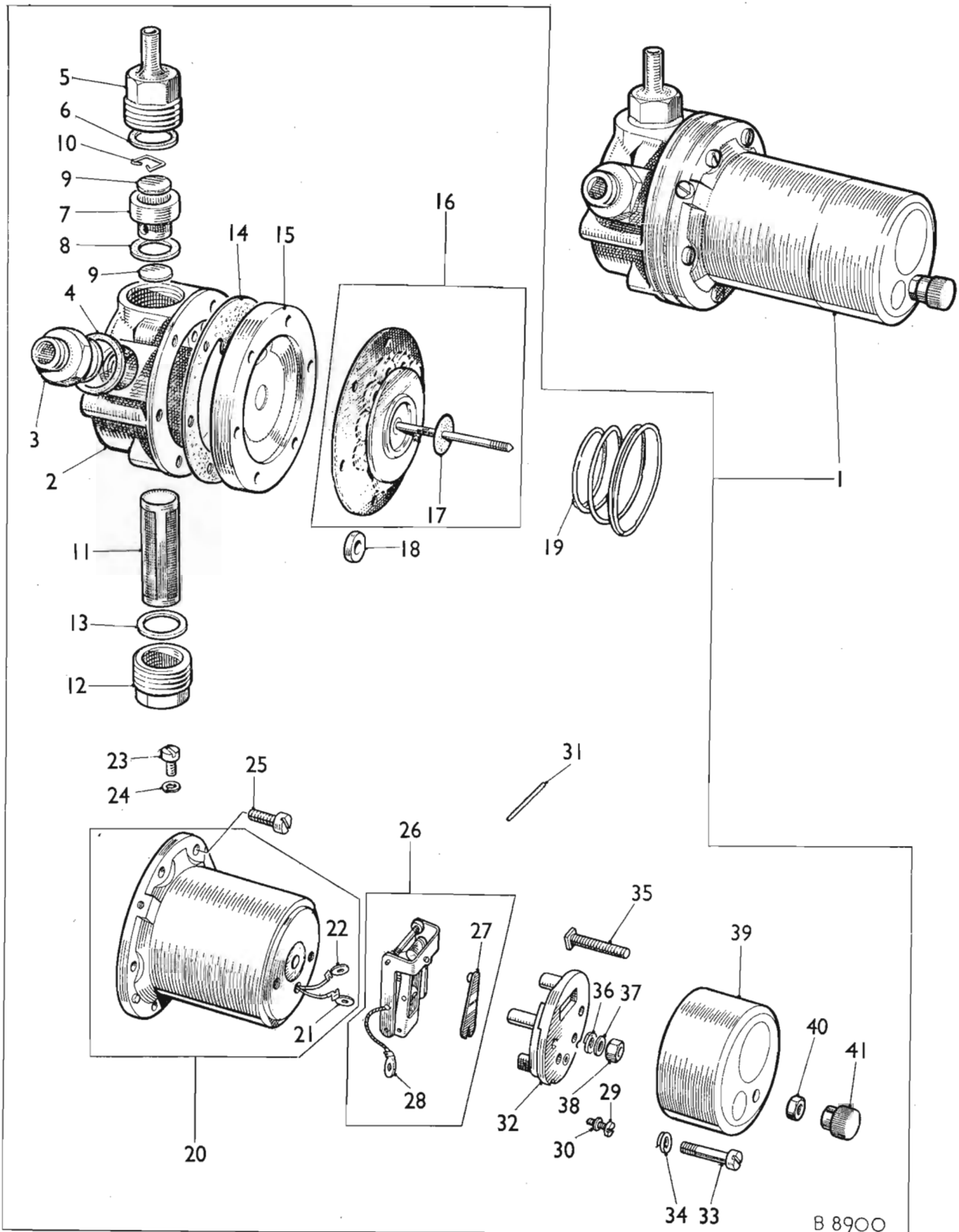

MECHANICAL SERVICE PARTS LIST

AKD 3541

DESCRIPTION	Part No.	Illus. No.	Quantity	Change Point	REMARKS
-------------	----------	------------	----------	--------------	---------

Fuel system—continued

FUEL PUMP

Pump assembly	†AUA 60	1	1		
Body	†AUA 4080	2	1		
Union—inlet	†AUA 887	3	1		
Washer (fibre)	†AUA 1405	4	1		
Union—outlet	†AUA 1424	5	1		
Washer (fibre)	†AUA 1442	6	1		
Cage—valve	†AUA 1416	7	1		
Washer—cage	†AUA 1479	8	1		
Valve—disc	†AUA 839	9	2		
Clip—spring	†AUA 840	10	1		
Filter	†AUA 1464	11	1		
Plug—Filter	†AUA 1421	12	1		
Washer (fibre)	†AUA 1442	13	1		
Joint—body to plate	†AUA 4082	14	1		
Plate—body	†AUA 4081	15	1		
Diaphragm	†AUA 6011	16	1		Not available; use AUB 0081
Diaphragm assembly	†AUB 6081	16	1		Not available; use AUB 6008
Diaphragm assembly	†AUB 6098	16	1		
Washer—scaling	†AUB 706	17	1		
Roller	†AUA 1433	18	11		
Spring—armature	†AUA 1449	19	1		
Housing assembly—coil	†AUA 6001	20	1		Not available; use AUB 6074
Housing assembly—coil	†AUB 6074	20	1		
Tag—terminal—5BA	†AUA 1455	21	1		
Tag—terminal—2BA	†AUA 1456	22	1		
Screw—earth	†AUA 4850	23	1		
Washer—spring	†AUA 1863	24	1		
Screw—coil housing to body	†AUA 4083	25	6		
Rocker and blade assembly	†AUA 6020	26	1		
Blade	†AUA 6032	27	1		
Tag—terminal—2BA	†AUA 1456	28	1		
Screw—blade	†AUA 565	29	1		
Washer—dished	†AUA 566	30	1		
Spindle—contact breaker	†AUA 1435	31	1		
Pedestal	†AUA 6034	32	1		
Screw—pedestal	†AUA 1450	33	2		
Washer—spring	†AUA 1863	34	3		
Screw—terminal	†AUA 1408	35	1		
Washer—spring	†AUA 1863	36	1		
Washer (lead)	†AUA 1662	37	1		
Nut—recessed	†AUA 1661	38	1		
Cover—end	†AUA 1466	39	1		
Nut—cover	†AUA 878	40	1		
Knob—terminal	†AUC 869	41	1		

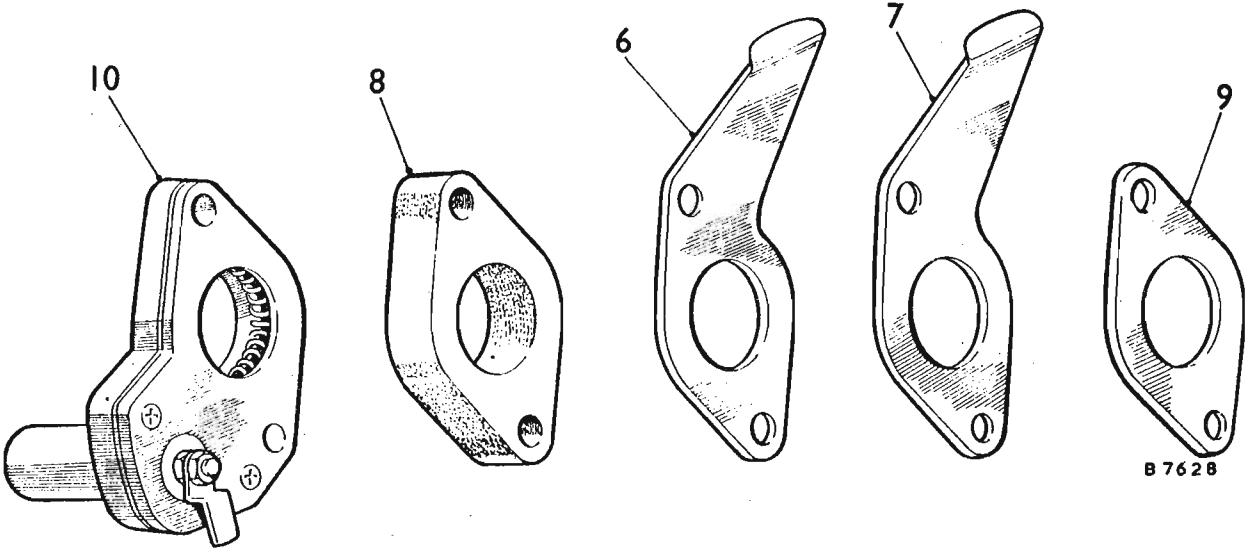
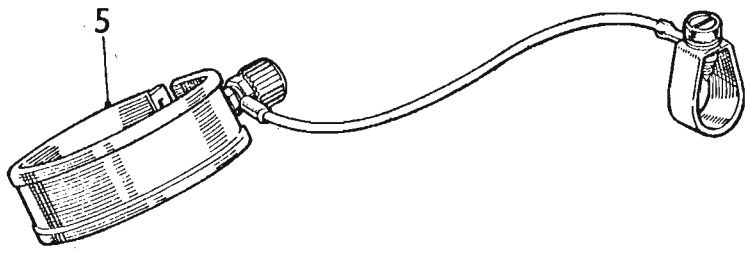
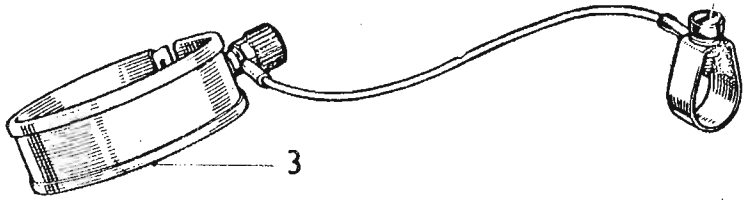
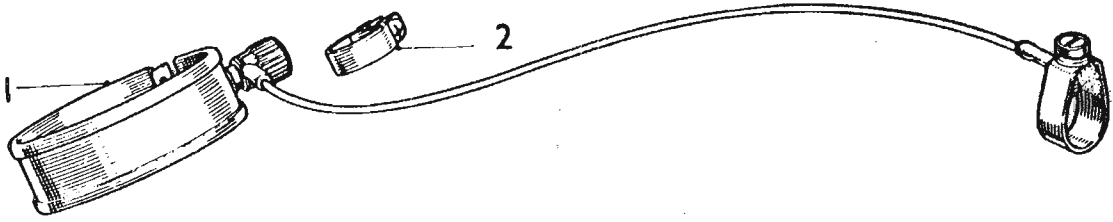

B 7628

MECHANICAL SERVICE PARTS LIST

AKD 3541

DESCRIPTION	Part No.	Illus. No.	Quantity	Change Point	REMARKS
-------------	----------	------------	----------	--------------	---------

Fuel system—continued

**CARBURETTER FITTINGS
9M**

Heater—suction chamber.....	AUC 1279	1	1	(C) 758816 to 808689 car	Not available; use AUC 8092
				(C) 756984 to 808998 traveller	with 1 off clip AUC 1825
Clip—heater.....	ACA 5119	2	1	(C) 808690 on car	
Heater—suction chamber ..	AUC 8092	3	1	(C) 808999 on traveller	
Clip—heater.....	AUC 1825	4	1		
Heater—suction chamber.....	AUC 8092	5	1	(C) 805080 on car	
				(C) 804816 on traveller	
Clip—heater.....	AUC 1825	4	1		
Bracket—abutment—carburetter.....	12A 48	6	1	(E) 9M/U/H 858642 to (C) 916061	
				(plus (E) 858564 to 858600) and	
				L 858449 to (C) 916061 (plus	
				(E) 851279 to 851800)	
Bracket—abutment—carburetter.....	12A 858	7	1	(C) 916062 on	
Piece—distance—carburetter to manifold	1G 2623	8	1	9M/U/H 858642 on (plus 858564	
Washer—joint—carburetter	1G 2624	9	3	to 858600) and L 858449 on	
				(plus 851279 to 851800)	

10MA

Heater—induction.....	Canada	AUC 8986	10	1	
Heater—suction chamber.....	U.S.A.	AUC 8092	5	1	
	Newfoundland				
	Mexico				
	Panama				
	Sweden				
	Denmark				
	Norway				
	Finland				
	and				
	Iceland				
Bracket—abutment—throttle cable.....	12A 858	7	1		
Washer—joint—carburetter	1G 2624	9	3		
Piece—distance—carburetter to manifold	1G 2623	8	1		Not required when induction heater is fitted
Washer—plain—carburetter to manifold stud PWZ 106		10	2		
Nut—carburetter to manifold stud	FNZ 206	11	2		

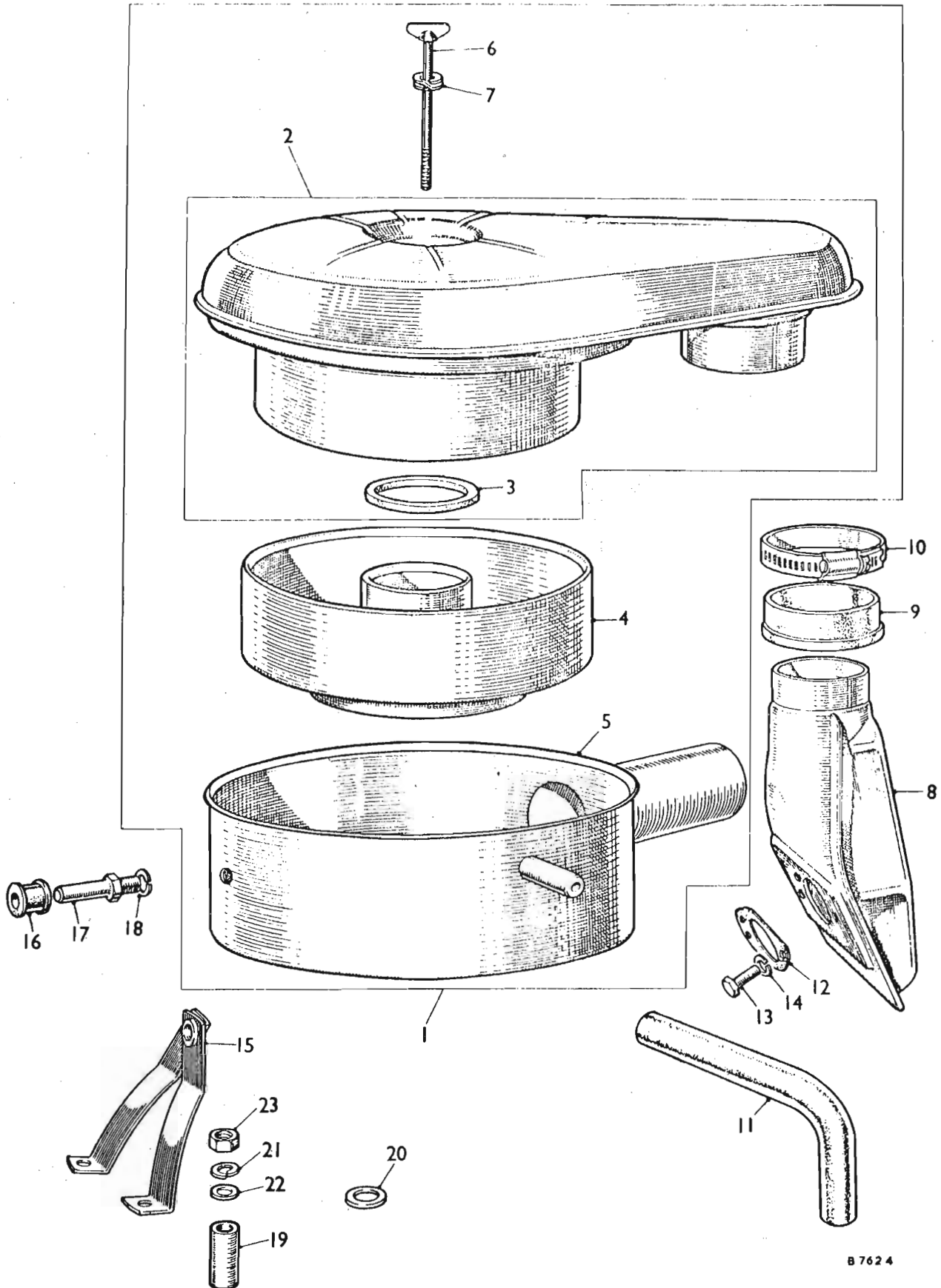

DESCRIPTION	Part No.	Illus. No.	Quantity	Change Point	REMARKS
-------------	----------	------------	----------	--------------	---------

Fuel system—continued

AIR CLEANER AND SILENCER

Cleaner—air	17H 405		1	1	
Cover and element assembly	17H 880		2	1	
Gasket	AAK 568		3	1	
Container—oil	AJH 5130		4	1	
Chamber—silencer	17H 846		5	1	
Stud—wing	17H 844		6	1	
Washer—spring	7H 1818		7	1	
Washer—spring	AJD 7721		7	1	Use AJD 7721 for this application
Pipe—air	ACH 8445		8	1	
Sleeve (rubber)	ACH 8490		9	1	
Clip	ACH 5899		10	1	Use HCS 1622 for this application
Clip	HCS 1622		10	1	(E) 9M/U/H and L 101 to (C) Car 698186 and (C) Traveller 698918
Pipe—breather (rubber)	ACA 5858		11	1	
Washer—joint—air pipe to carburetter	ACH 5826		12	1	
Screw—air pipe to carburetter	HZS 0506		13	2	
Washer—spring	LWZ 205		14	2	
Bracket—steady	ACA 5850		15	1	
Bush—steady bracket (rubber)	ACH 8864		16	1	
Stud—bracket to air cleaner	ACH 8868		17	1	
Washer—spring	LWZ 305		18	1	
Adaptor—bracket to cylinder head	ACH 8516		19	2	
Washer					
Plain—adaptor adjusting	PWZ 105		20	A/R	
Spring—bracket to adaptor	LWZ 205		21	2	
Plain—bracket to adaptor	PWZ 105		22	2	
Nut—bracket and adaptor to cylinder head	FNZ 105		23	2	

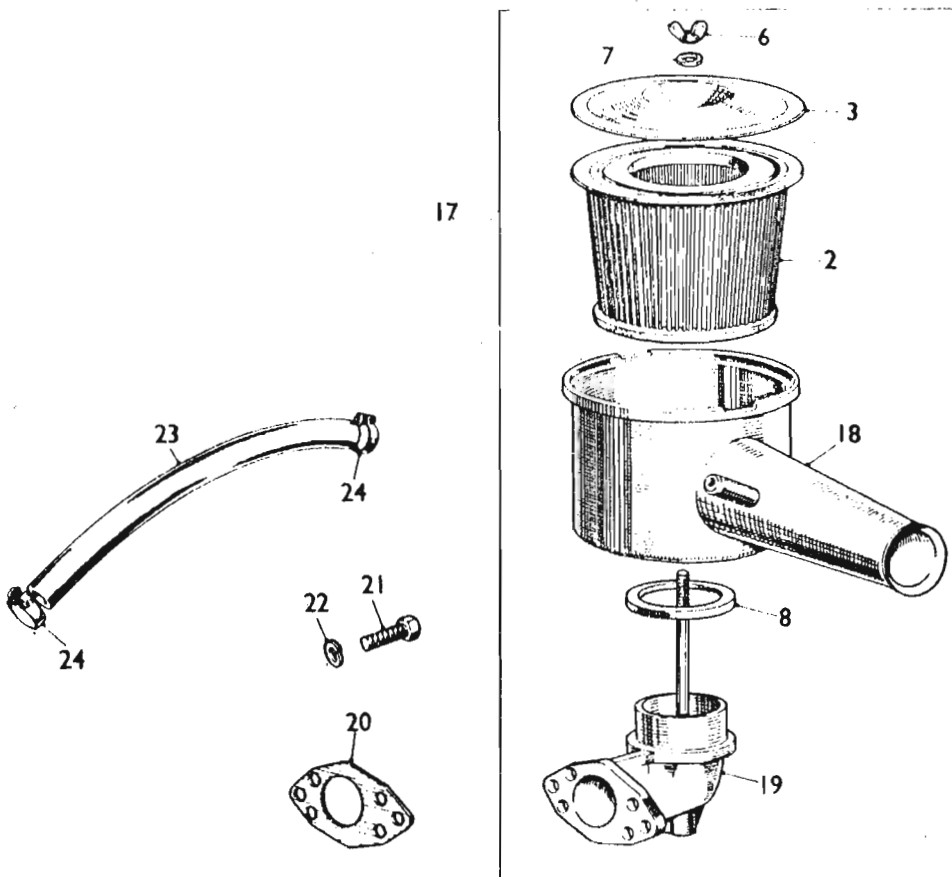
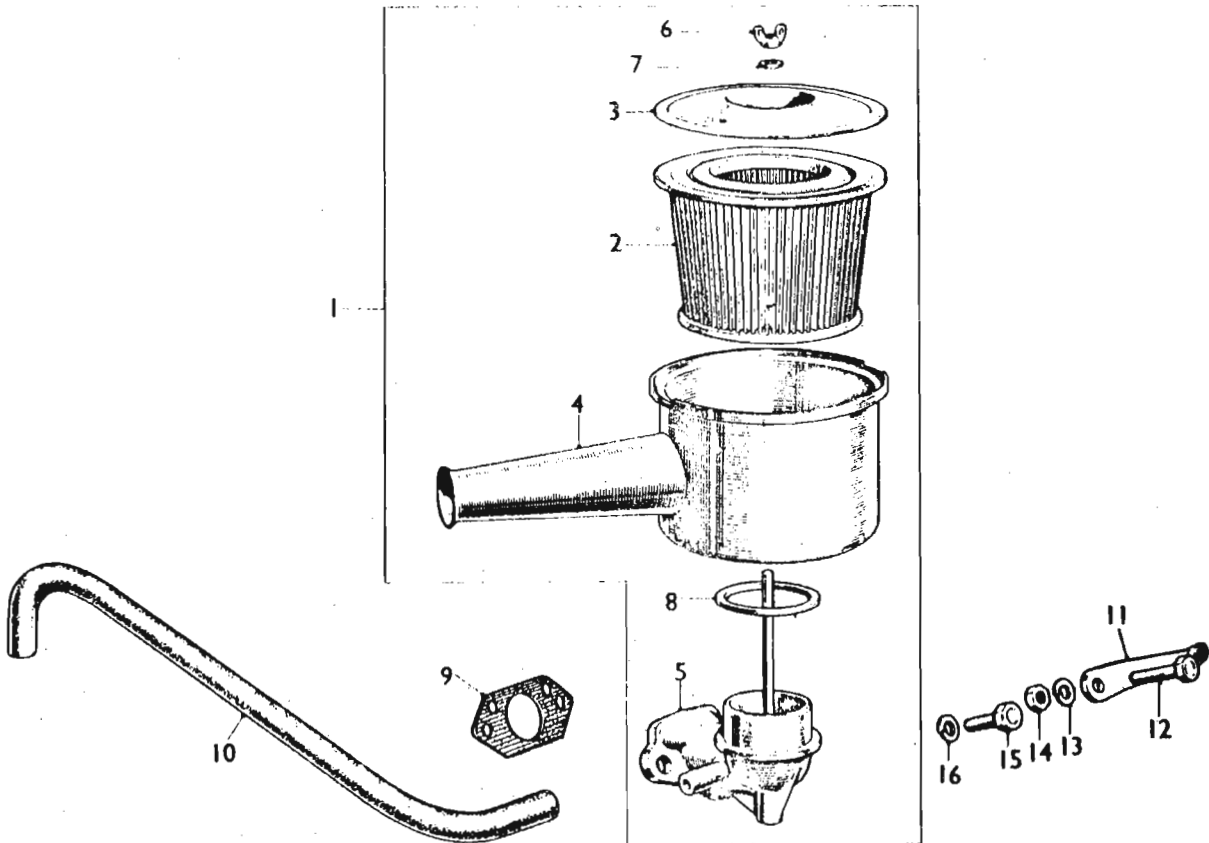

DESCRIPTION	Part No.	Illus. No.	Quantity	Change Point	REMARKS
-------------	----------	------------	----------	--------------	---------

Fuel system—continued

**AIR CLEANER AND SILENCER
9M—948CC**

Cleaner and silencer assembly—air	BCA 4581	1	1		Not available; use 12A 243
Element	BCA 4582	2	1		
Lid	27H 1124	3	1		
Body	27H 1123	4	1		Not available; use 12A 243 together with 1H 1259
Casting and tie rod	27H 1126	5	1	(C) Car 698137 on	
Nut—wing	53K 2852	6	1	(C) Traveller 698918 on	
Washer (fibre)	27H 1284	7	1		Use ACH 5980 for this application
Washer (fibre)	ACH 5980	7	1		
Seal (rubber)	27H 1283	8	1		
Washer—joint—air cleaner to carburetter	ACA 8014	9	1		
Hose—air cleaner to rocker cover	†ACA 5524	10	1		Correction; was ACA 5424
Bracker—anchor throttle—return spring	†ACA 5425	11	1	(C) Car 698137 to 750469	Correction; was ACA 5425
Bolt—bracket and air cleaner	HBZ 0510	12	2	(C) Trav. 698918 to 756067	
Washer—spring	LWZ 205	13	2		
Nut	FNZ 105	14	2		
Screw—air cleaner to carburetter	ZCS 0508	15	2	(C) Car 750470 to 775018	
				(C) Trav. 756068 to 778240	
Screw—air cleaner to carburetter	ZCS 0507	15	2	(C) Car 775014 on	
				(C) Trav. 773241 on	
Washer—spring	LWZ 205	16	2	(C) Car 750470 on	
				(C) Trav. 756068 on	
Cleaner and silencer assembly—air	12A 243	17	1		
Element	BCA 4582	2	1		
Lid	27H 1124	3	1		
Body	37H 1113	18	1		
Casting and tie rod	37H 1114	19	1		
Seal (rubber)	27H 1283	8	1		
Nut—wing	53K 2852	6	1		For service purposes only
Washer (fibre)	ACH 5980	7	1		
Washer—joint—air cleaner to carburetter	12H 862	20	1		
Screw—air cleaner to carburetter	ZCS 0506	21	2		
Washer—spring	LWZ 305	22	2		
Hose—air cleaner to carburetter	1H 1259	23	1		
Clip—hose	ACA 5290	24	2		

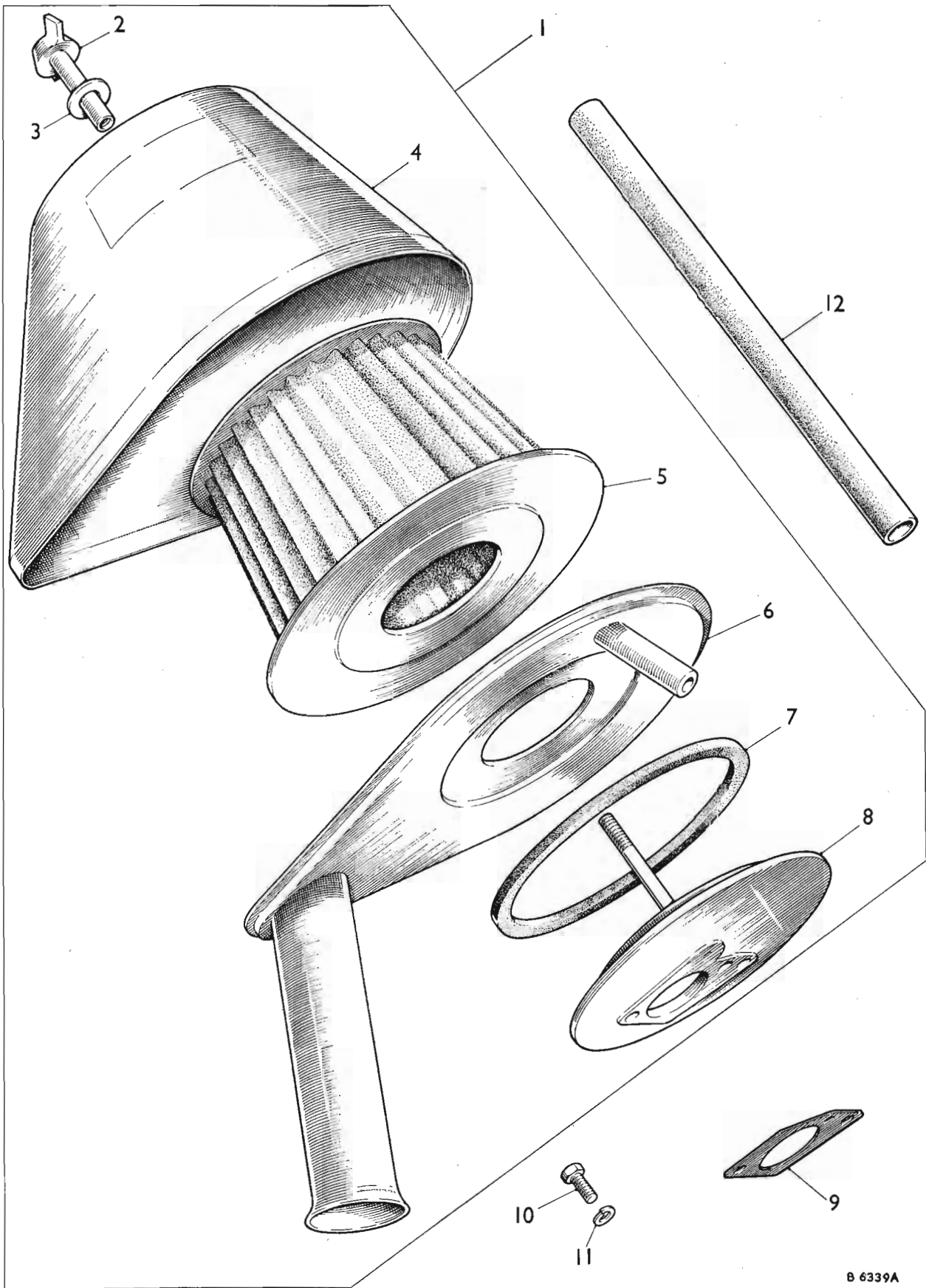

MECHANICAL SERVICE PARTS LIST

AKD 3541

DESCRIPTION	Part No.	Illus. No.	Quantity	Change Point	REMARKS
-------------	----------	------------	----------	--------------	---------

Fuel system—continued

**AIR CLEANER AND SILENCER
10MA 1098cc.**

Cleaner and silencer assembly—air	12G 71	1	1		Not available; use 12G 816
Cleaner and silencer assembly—air	12G 816	1	1		
Nut—wing.....	37H 1166	2	1		Not available; use use 27H 6983
Nut—wing.....	†27H 6983	2	1		
Washer (fibre)	37H 1167	3	1		
Element	BCA 4582	5	1		
Body	37H 1168	4	1		
Washer (rubber)	37H 1169	7	1		
Casting and tie rod	37H 1170	8	1		
Base and venturi	37H 1171	6	1		Not available; use 17H 8276
Base and venturi	17H 8276	6	1		
Pipe—air cleaner to rocker cover	12G 285	12	1		
Washer—joint—air cleaner to carburetter	12H 862	9	1		
Screw—air cleaner to carburetter	ZCS 0506	10	2		
Washer—spring	LWZ 305	11	2		



CLUTCH AND CONTROLS

9M—948 c.c.	PAGE ME 3
10MA—1098 c.c.	PAGE ME 4

ME

CLUTCH AND CONTROLS

					<i>Page</i>	<i>Plate</i>
CLUTCH—9M—948 c.c.	ME 3	E 1
CLUTCH—10MA—1098 c.c.	ME 4	E 2
CLUTCH PEDAL AND LINKAGE	ME 5	E 3

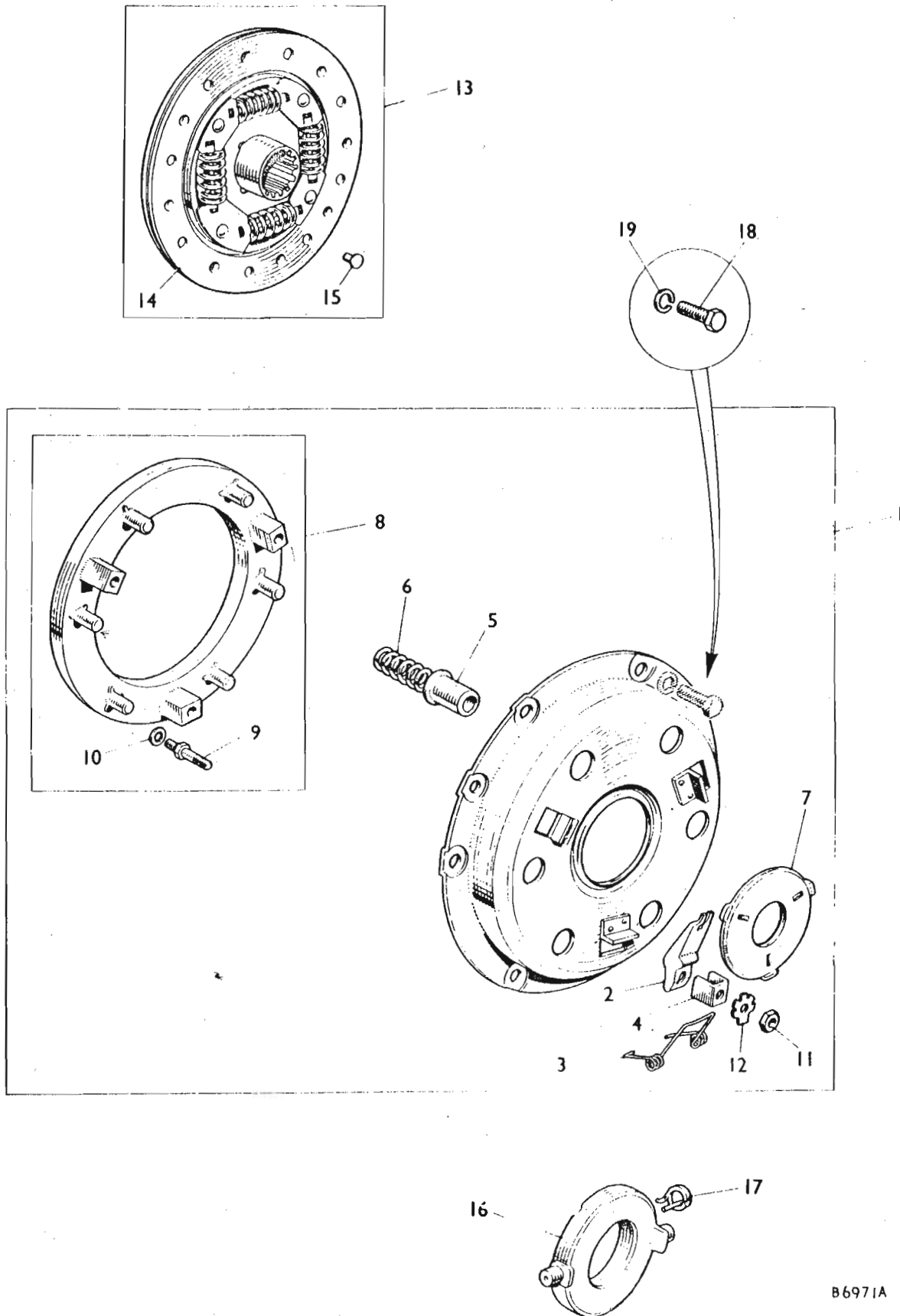

MECHANICAL SERVICE PARTS LIST

AKD 3541

DESCRIPTION	Part No.	Illus. No.	Quantity	Change Point	REMARKS
-------------	----------	------------	----------	--------------	---------

CLUTCH AND CONTROLS

**CLUTCH
9M—948 cc**

Cover assembly	27H 8100	1	1	(E) 9M/U/101 to H 501520 approx. Not available; and L 497875 approx. use AEA 855	
	AEA 855	1	1	(E) 9M/U/H 501521 approx. to 543008 and L 497876 approx. to 589204 (less 528092 to 528100)	
	22A 218	1	1	(E) 9M/U/H 548009 on and L 589205 on (plus 528092 to 528100)	
Cover	N S P		1		
Lever—release	7H 8029	2	3		
Spring—lever	7H 8025	3	3		
Plate—anchor—lever	7H 8181	4	3		
Thimble—thrust spring	7H 8221	5	5		
Spring—thrust (blue)	7H 8210	6	3		
Spring—thrust (yellow/dark green)	27H 3101	6	3/0		Quantity increased at (E) 9M/U/H 501521 approx. and L 497876 approx.
Plate—thrust	27H 3177	7	1		
Plate assembly—pressure	7H 8036	8	1	(E) 9M/U/101 to H 548008 and L 589204 (less 528092 to 528100)	
Plate assembly—pressure	27H 8275	8	1	(E) 9M/U/H 548009 on and L 589205 on (plus 528092 to 528100)	
Stud	7H 8028	9	3		Not available; use 27H 8276
Stud	27H 3276	9	3		
Washer—shakeproof—stud	LWN 405	10	3		Part No. change; was 7H 7462
Nut—stud	7H 8081	11	3		
Lockwasher	7H 8222	12	3		
Plate assembly—driven	27H 8102	13	1	(E) 9M/U/101 to H 577171 and L 577218	Not available; use 27H 8281
Plate assembly—driven	27H 8281	13	1	(E) 9M/U/H 577172 on and L 577219 on	
Lining and Rivets	8G 8845	14	set		
Rivets	7H 8004	15	16		
Ring assembly—thrust	7H 8166	16	1		
Ring (carbon)	N S P		1		was X 51404
Retainer	7H 8185	17	2		
Screw to flywheel	51K 2036	18	6		Use HZS 0506 for this application
Screw to flywheel	HZS 0506	19	6		
Washer—spring	2K 5819	20	6		Not available; use LWN 805
Washer—spring	LWN 805	21	6		

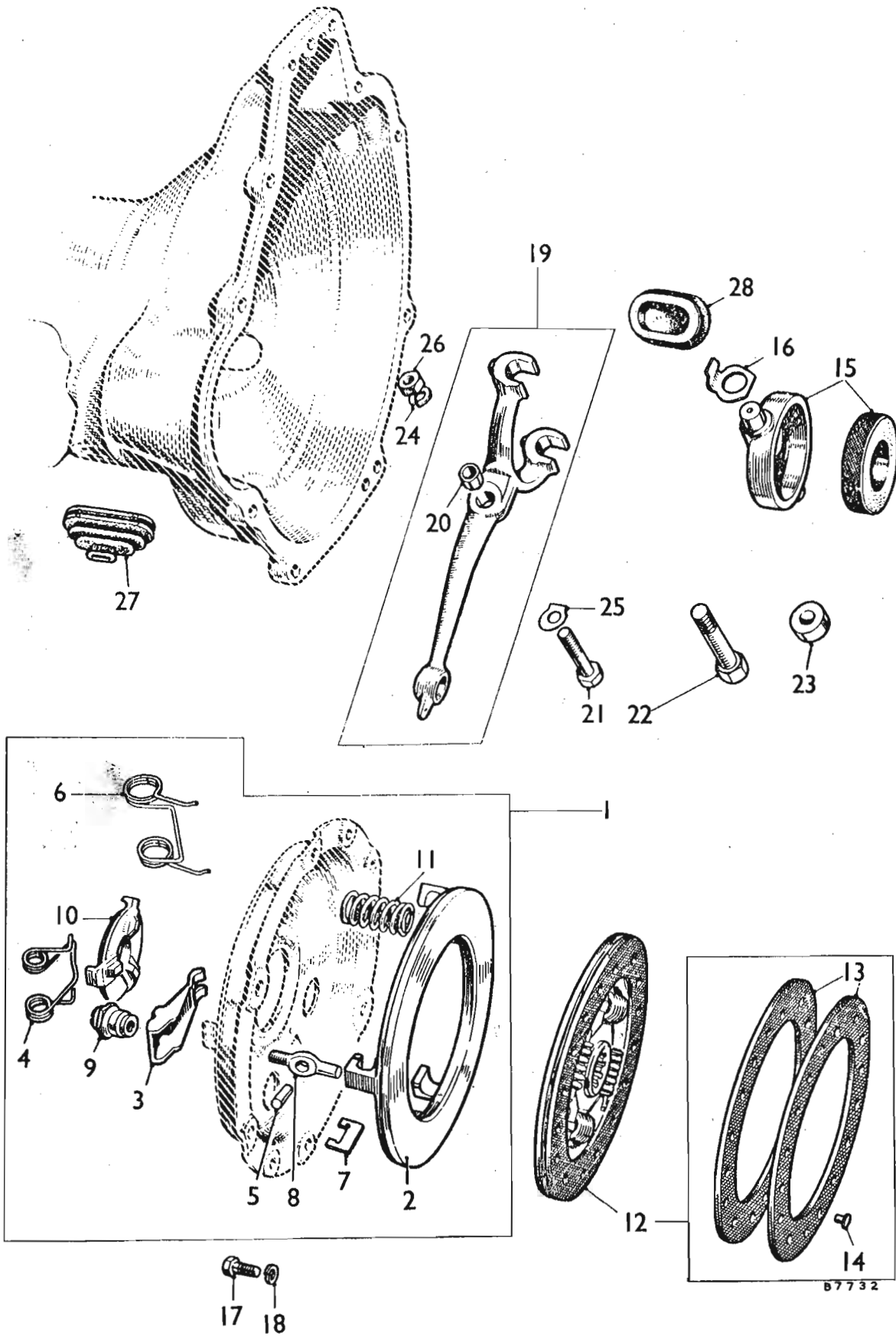

MECHANICAL SERVICE PARTS LIST

AKD 3541

DESCRIPTION	Part No.	Illus. No.	Quantity	Change Point	REMARKS
-------------	----------	------------	----------	--------------	---------

Clutch and controls—continued

**CLUTCH
10MA—1098 cc**

Cover assembly—clutch	18H 815		1	1	
Cover	N S P		1	1	
Plate—pressure	7H 8057	2	1	1	
Lever—release	7H 8209	3	3	3	
Retainer—lever	7H 8009	4	3	3	
Pin—lever	7H 8061	5	3	3	
Spring—anti-rattle	7H 8008	6	3	3	
Strut—release lever	7H 8060	7	3	3	
Eyebolt	7H 8207	8	3	3	
Nut—eye bolt	17H 2721	9	3	3	
Plate release lever	7H 8048	10	1	1	
Spring—pressure plate (yellow)	2H 4927	11	3	3	
Plate assembly—driven	12G 200	12	1	1] Not available; use 18H 8741
	18H 1501	12	1	1	
	†18H 8741	12	1	1	
Lining and rivets	8G 8347	18	1 set	1 set	
Rivet	7H 8078	14	20	20	
Bearing assembly—release	17H 3719	15	1	1	
Bearing	N S P		1	1	
Retainer—bearing to clutch fork	18H 783	16	1	1	
Screw—clutch to flywheel	51K 2036	17	3	3	Use HZS 0506 For this application
Screw—clutch to flywheel	HZS 0506	17	3	3	
Washer—spring—screw	LWN 305	18	3	3	

CLUTCH WITHDRAWAL LEVER

Lever—clutch withdrawal	22G 166	19	1	1	
Bush	2A 3006	20	1	1	
Bolt—clutch withdrawal lever RHD	2A 8289	21	1	1	
Bolt—clutch withdrawal lever LHD	22G 186	22	1	1	
Distance piece—clutch withdrawal lever LHD	22G 185	23	1	1	
Washer—spring—bolt	LWN 305	24	1	1	
Washer—lock—bolt	2K 5813	25	1	1	
Nut—bolt	FNZ 105	26	1	1	
Cover—dust—clutch withdrawal lever	1G 8667	27	1	1	
Cover—dust—lever hole	2A 3076	28	1	1	

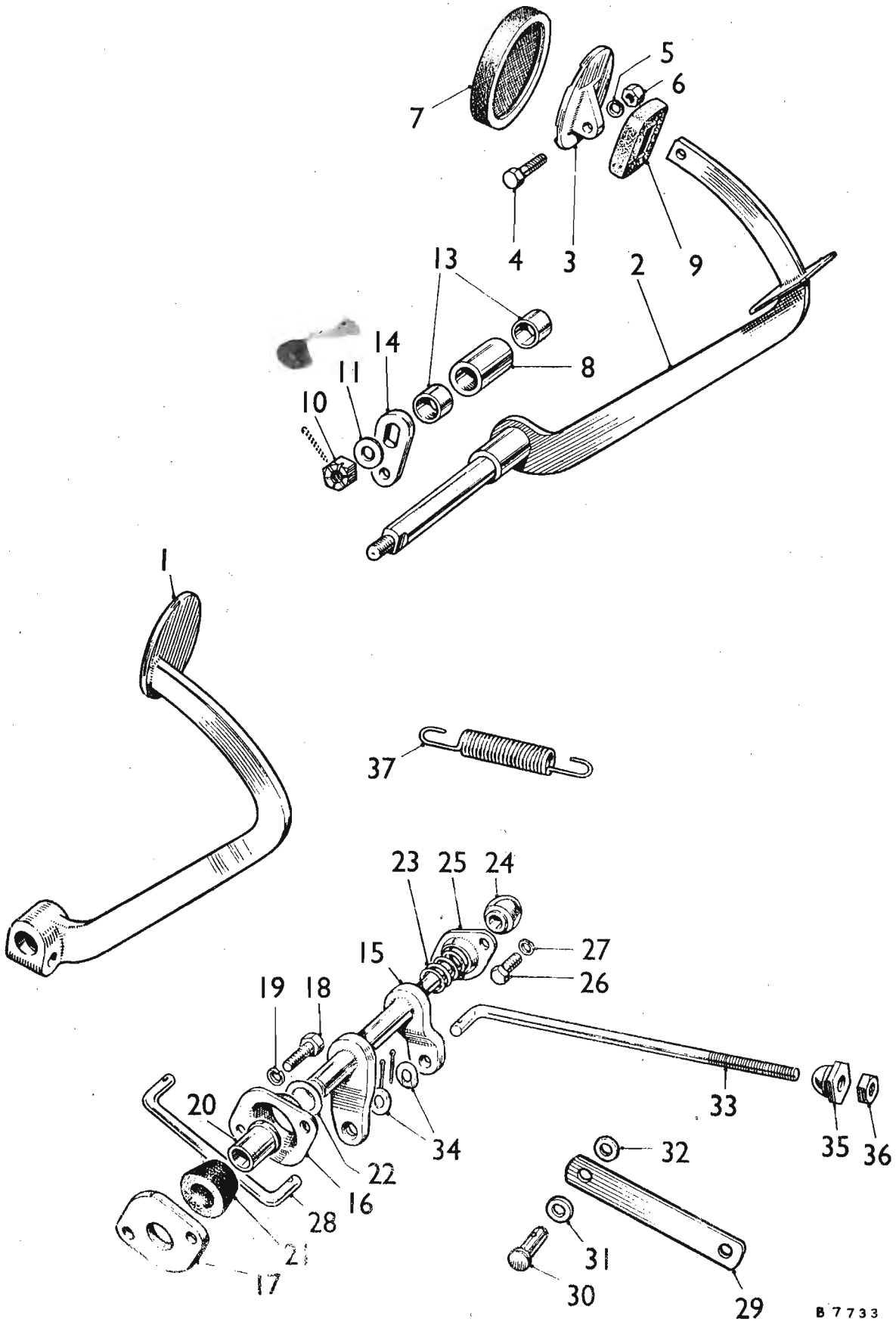

DESCRIPTION	Part No.	Illus. No.	Quantity	Change Point	REMARKS
-------------	----------	------------	----------	--------------	---------

Clutch and controls—continued

CLUTCH AND PEDAL LINKAGE

Pedal—clutch	RHD ACA 5222	1	1		(C) M-AS8-, M-A2S8-, M-AT8- 448801 to 577815
	RHD ACA 5441	1	1		(C) M-AW3-448801 to 572277 (C) M-AS8-, M-A2S8-, M-AT8- 577816 to 990289 (C) M-AW3-572278 to 990289 (C) M-AS5-, M-A2S5-, M-AT5-, M-AW5-990290 on
	LHD AAA 3752	2	1		Part No. change; was 184127
Pad	AAA 1786	3	1		Part No. change; was 181804
Bolt	AJD 6207Z	4	1		
Washer—spring	LWZ 205	5	1		
Nut	AJD 8105Z	6	1		
Pad—pedal—(rubber)	ACA 5359	7	1		
Spacer—clutch—pedal	LHD AAA 1939	8	1		Part No. change; was 133582
Pad—sealing—pedal	AAA 1938	9	1		Part No. change; was 133580
Nut	AJD 8406Z	10	1		
Washer—plain	PWZ 106	11	1		
Pin—split	N S P	12	1		
Bush—frame	AAA 1423	13	2		Part No. change; was 128008
Lever—clutch	ACA 5003	14	1		(C) M-AS8-, M-A2S8-, M-AT8- 448801 to 577815 RHD 578026 LHD (C) M-AW3-448801 to 572277 RHD 572851 LHD
Lever—clutch	†ACA 5442	14	1		(C) M-AS8-, M-A2S8-, M-AT8- Correction was ACA 5442 577816 RHD 578027 LHD to 990289 (C) M-AW3-572278 RHD 572852 LHD to 990289 (C) M-AS5-, M-A2S5-, M-AT5-, M-AW5-990290 on
Shaft—relay (with lever)	ACA 5440	15	1		(C) M-AS8-, M-A2S8-, M-AT8-, M-AW3-448801 to 990289
Shaft—relay (with lever)	ACA 8149	15	1		(C) M-AS5-, M-A2S5-, M-AT5-, M-AW5-990290 on
Bracket	AAA 3748	16	1		Part No. change; was 184120
Packing—bracket	RHD AAA 3749	17	1		Part No. change; was 184121
Screw	HZS 0406	18	2		
Washer—spring	LWZ 204	19	2		
Bush—relay shaft	AAA 3750	20	1		Part No. change; was 184122
Bush—bracket—(rubber)	AAA 1626	21	1		Part No. change; was 180144
Washer—plain	AAA 4009	22	1		Part No. change; was 185220 WSE; use ARH 517
Washer—plain	ARH 517	22	1		
Spring—relay shaft	AAA 3751	23	1		Part No. change; was 184126
Bearing—spherical	ACA 5121	24	1		
Retainer—bearing	2A 5025	25	1		
Screw	HZS 0404	26	2		
Washer—spring	LWZ 204	27	2		

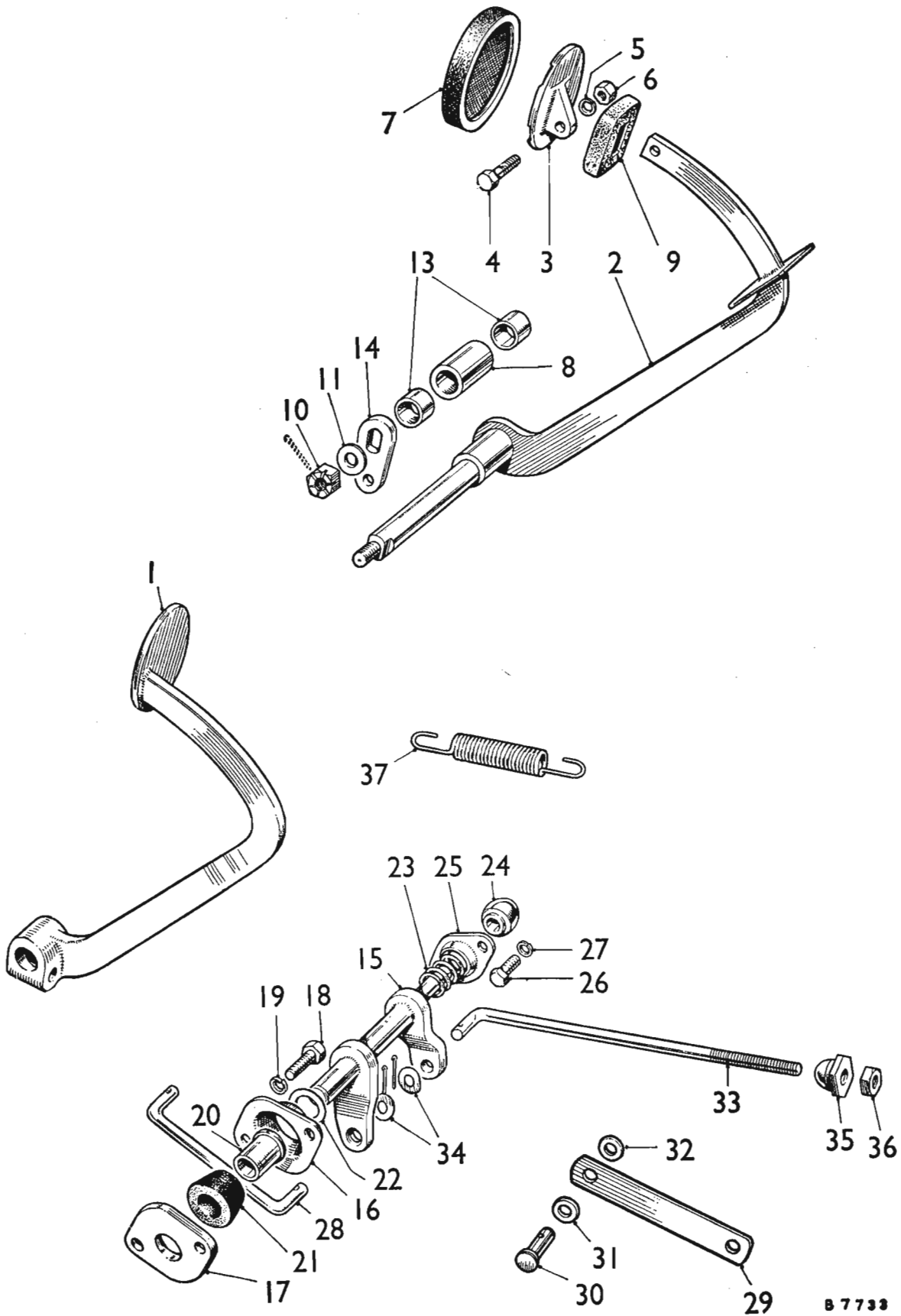

MECHANICAL SERVICE PARTS LIST

AKD 3541

DESCRIPTION	Part No.	Illus. No.	Quantity	Change Point	REMARKS
-------------	----------	------------	----------	--------------	---------

Clutch and controls—continued
Clutch and pedal linkage—continued

Rod—pedal to relay	†ACA 5002	28	1	(C) M-AS3-, M-A2S3-, M-AT3- 448801 to 577815 RHD 578026 LHD (C) M-AW3-448801 to 572277 RHD 572831 LHD	Not available: use plate connecting ACA 5437 2 off clevis pin CLZ 0515 2 off washer plain AJD 7452 and PWZ 105 2 off each and washer anti-rattle AWZ 105 3 off
Plate—connecting—relay to pedal shaft	†ACA 5437	29	2	(C) M-AS3-, M-A2S3-, M-AT3- 577816 RHD 578027 LHD	
Pin—clevis	†CLZ 0515	30	2	to 990289	
Washer—plain	†AJD 7452	31	2	(C) M-AW3- 572278 RHD	
Washer—plain	†PWZ 105	32	2	572832 LHD to 990289	
Rod—relay to engine lever.....	†ACA 5004	33	1	(C) M-AS5-, M-A2S5-, M-AT5-, M-AW5-990290 on	
Rod—relay to engine lever.....	†ACA 8158	33	1	(C) M-AS3-, M-A2S3-, M-AT3-, M-AW3-448801 to 990289	
Washer—anti rattle	†AWZ 105	34	3	(C) M-AS5-, M-A2S5-, M-AT5-, M-AW5-990290 on	
Nut—spherical	†ACA 5009	35	1		
Nut—lock	†FNZ 205	36	1		
Spring—return	†IG 5999	37	1	(C) M-AS3-, M-A2S3-, M-AW3- 448801 to 990289	
Spring—return	†AAA 531	37	1	(C) M-AS5-, M-A2S5-, M-AT5-, M-AW5-990290 on	Part No. change; was 81207



GEARBOX

9M-948 c.c. PAGES MF 2 to MF 8

10-MA 1098 c.c. PAGES MF 9 to MF 14

MF



GEARBOX (9M—948 c.c.)

	<i>Page</i>	<i>Plate</i>
†CASE ASSEMBLY	MF 3	F 1
†CONTROL—REMOTE	MF 8	F 3
COVERS SIDE—FRONT	MF 4	F 1
EXTENSION—GEARBOX	MF 7	F 3
†GEARBOX ASSEMBLY	MF 3	F 1
GEARS 2nd AND 3rd SPEED	MF 6	F 2
†LAYGEAR—LAYSHAFT	MF 5	F 2
LEVER—CHANGE SPEED	MF 8	F 3
†PINION SPEEDOMETER	MF 7	F 3
†RODS—FORK	MF 4	F 1
†SELECTORS	MF 4	F 1
†SHAFTS 1st AND 3rd MOTION	MF 5	F 2
†SYNCHRONIZERS	MF 5	F 2
†WHEEL REVERSE	MF 6	F 2

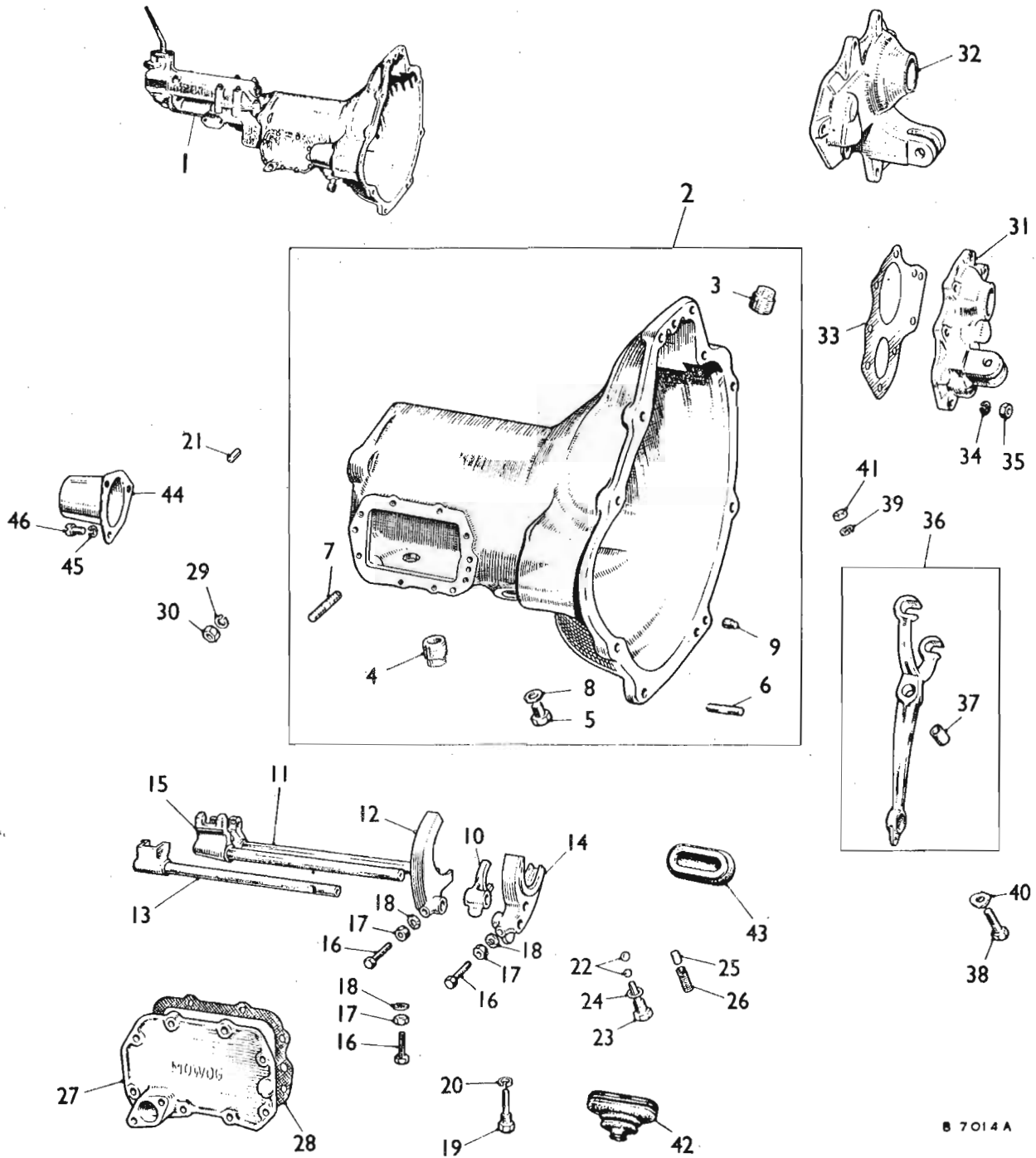

MECHANICAL SERVICE PARTS LIST

AKD 3541

DESCRIPTION	Part No.	Illus. No.	Quantity	Change Point	REMARKS
-------------	----------	------------	----------	--------------	---------

GEAR BOX

9M

Gearbox assembly	RHD	2A 8884	1	1] Fitted up to change over to 28G 162	Not available; use 28G 111
		28G 111	1	1		
		28G 162	1	1		
	LHD	2A 8855	1	1] Fitted up to change over to 28G 127	Not available; use 28G 127
		28G 127	1	1		
		28G 168	1	1		
Case assembly	28G 87	2	1	(E) 9M/U/101 to H 548008 (less intermittent from H 526482 and L 539704 (less L 528092 to L 528100)	Not available; use 28G 152	
Case assembly	28G 152	2	1	(E) 9M/U/H 548009 on (plus intermittent from H 526482) (E) 9M/U/L 539705 on (plus L 528092 to L 528100)		
Plug						
Oil filler	2K 5880	3	1			
Oil drain	2K 5880	4	1			
Reverse plunger	6K 048	5	1			
Stud—front cover	58K 468	6	7			
Stud—side cover	58K 468	7	8			
Washer—reverse plunger plug	2K 4956	8	1			
Dowel—gearbox to mounting plate	1G 752	9	1			

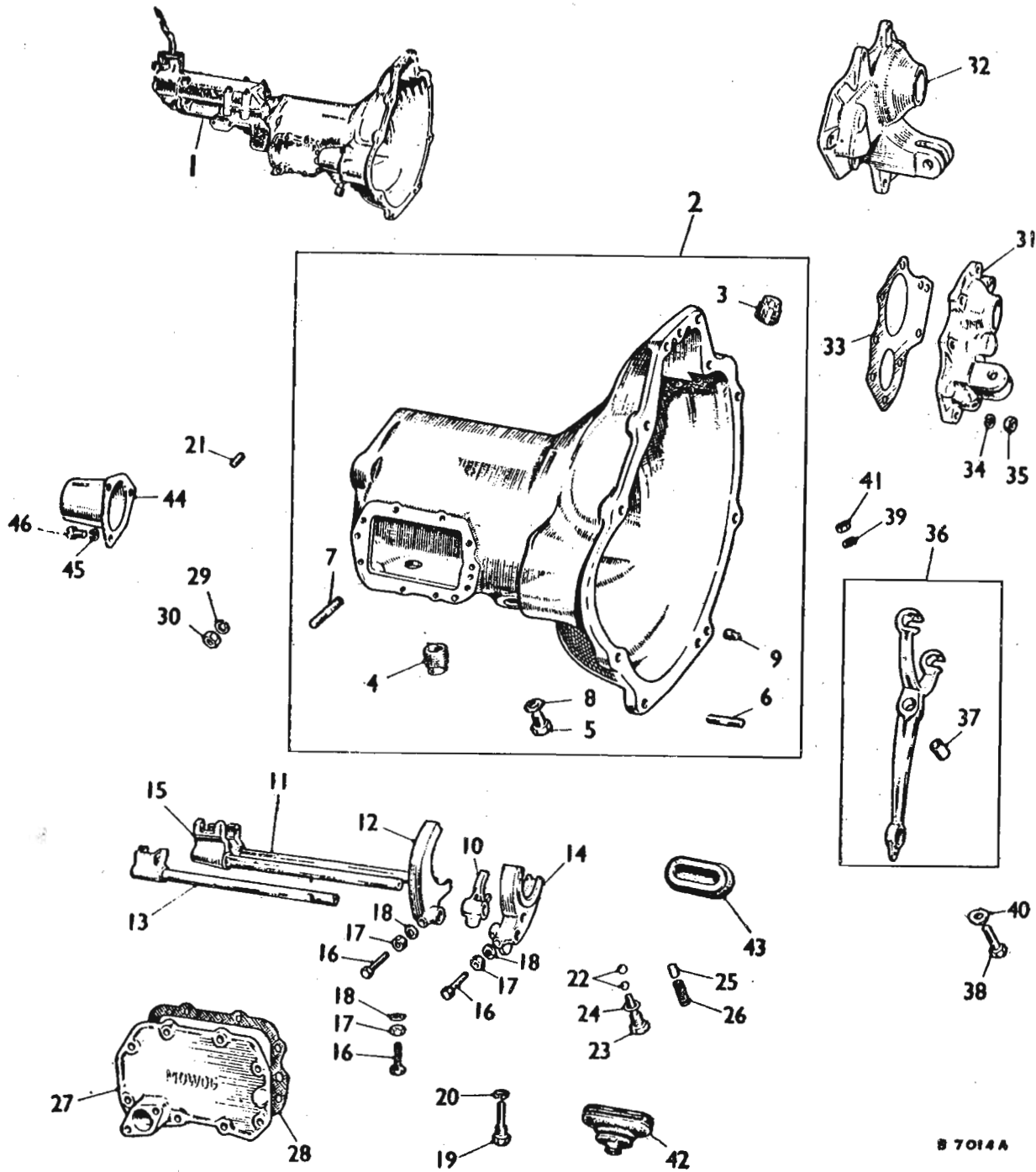

MECHANICAL SERVICE PARTS LIST

AKD 3541

DESCRIPTION	Part No.	Illus. No.	Quantity	Change Point	REMARKS
9M Gearbox—continued					
Fork—reverse	2A 3284	10	1		
Rod—reverse fork	†2A 3357	11	1		Not available; use 22A 198
Rod—Reverse fork	†22A 198	11	1		
Fork—1st and 2nd speed	†2A 3019	12	1		Correction; was 2A 3109
Rod—1st and 2nd speed fork	2A 3305	13	1		
Fork—3rd and 4th speed	2A 3021	14	1		
Rod—3rd and 4th speed fork	2A 3347	15	1		
Screw—fork locating	2A 3141	16	3		
Washer—spring	LWN 604	17	3		
Nut	FNN 504	18	3		
Screw—locking—reverse shaft	2A 3028	19	1		
Washer—spring	LWN 204	20	1		
Plunger—interlocking	2A 3110	21	1		
Ball—interlocking	BLS 110	22	2		
Plug—interlocking—ball hole	2A 3253	23	1		
Washer (fibre)	2K 4956	24	1		
Plunger—fork rods	†2A 3108	25	3		Correction; was Qty 2
Spring—plunger	22A 75	26	3		
Cover—side	88G 214	27	1		Part No. change; was 2A 3285 and 22A 170
Washer—joint—side cover	2A 3286	28	1		
Washer—spring	LWN 204	29	8		
Nut—side cover stud	FNZ 104	30	8		
Cover—front	RHD 2A 3087	31	1	(E) 9M/U/101 to H 543008	
	LHD 2A 3088	32	1	(less intermittent from H 526482) and L 539704 (less L 528092 to L 528100)	
	RHD 22A 224	31	1	(E) 9M/U/H 543009 on (plus	
	LHD 22A 225	32	1	intermittent from H 526482) (E) 9M/U/L 539705 on (plus L 528092 to L 528100)	
Washer—joint—front cover	2A 3007	33	1		
Washer—spring	LWN 204	34	7		
Nut—front cover stud	FNZ 104	35	7		
Lever—clutch withdrawal	2A 3089	36	1	(E) 9M/U/101 to H 543008 (less intermittent from H 526482) and L 539704 (less L 528092 to L 528100)	
Lever—clutch withdrawal	22A 222	36	1	(E) 9M/U/H 543009 on (plus intermittent from H 526482) (E) 9M/U/L 539705 on (plus L 528092 to L 528100)	
Bush—lever	2A 3006	37	1		
Bolt—clutch withdrawal lever	2A 3289	38	1		
Washer—spring	LWN 305	39	1		
Washer—lock	2K 5813	40	1		
Nut	FNZ 105	41	1		
Cover					
Clutch withdrawal lever	2A 3084	42	1		
Dust—blanking (rubber)	2A 3076	43	1		
Starter—pinion	1B 3346	44	1		
Screw	58K 1435	45	3		
Washer—spring	LWN 204	46	3		

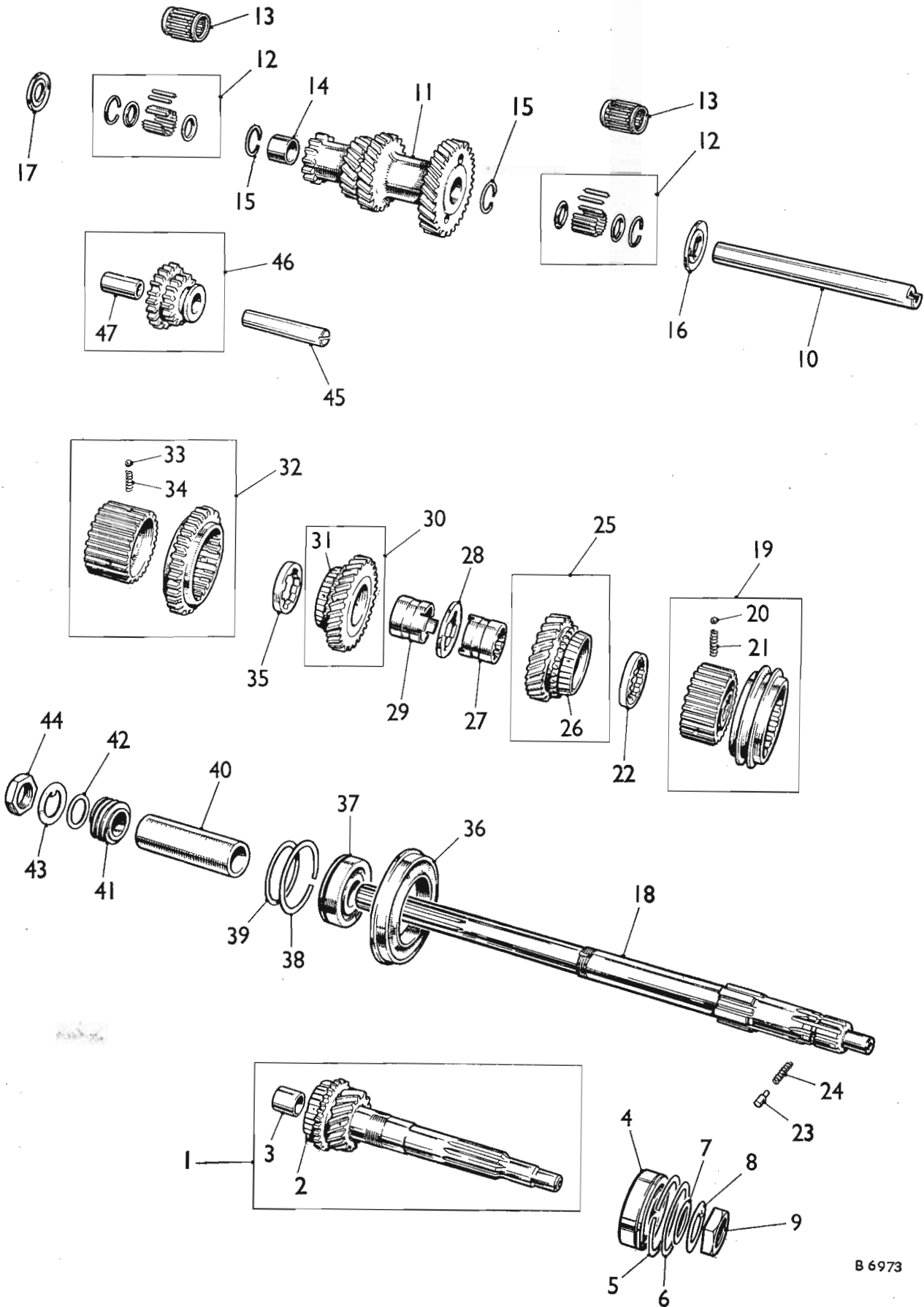

MECHANICAL SERVICE PARTS LIST

AKD 3541

DESCRIPTION	Part No.	Illus. No.	Quantity	Change Point	REMARKS
9M Gearbox—continued					
★ Cones are machine finished after being shrunk on gears, supplied loose where facilities for these operations exist. (Assemblies must always be supplied for export)					
Shaft—1st motion (with cone)	2A 8359	1	1		Not available; use 22A 141
Shaft—1st motion (with cone)	22A 141	1	1		
★ Cone—synchronizing	2A 8147	2	1		Not available; use 22A 138
★ Cone—synchronizing	22A 138	2	1		
Bush—3rd motion shaft	2A 8084	3	1		
Bearing—ball—1st motion shaft	2A 8245	4	1		
Ring—spring—bearing	6K 558	5	1		
Washer—packing—bearing					
.004" (.1016 mm)	2K 8737	6	1		Alternative sizes
.006" (.1524 mm)	2K 8738	6	1		
.010" (.254 mm)	2K 8739	6	1		
Washer—plain—shaft	6K 559	7	1		
Washer—lock	2A 3035	8	1		
Nut	2K 6677	9	1		
Layshaft	2A 3313	10	1		Not available; use 8G 664
Layshaft	8G 664	10	1		
Laygear	2A 3358	11	1	(E) 9M/U/101 to H 512800 and L 511700	Alternatives not available; use 22A 287
	22A 203	11	1		
	22A 287	11	1		
Bearing—needle roller (with spring ring)	3H 2113	12	2		Not available; use 88G 396
Bearing—cage—needle roller	88G 396	13	2		
Piece—distance	2A 3168	14	1		Not available; use 22G 277
Piece—distance	22G 277	14	1		
Ring—spring	2A 3366	15	2		Not available; use 22G 278
Ring—spring	22G 278	15	2		
Washer—thrust					
Front	2A 3023	16	1		
Rear .123" to .124" (3.12 to 3.14 mm)	2A 3024	17	1		Alternative sizes
Rear .125" to .126" (3.17 to 3.20 mm)	2A 3025	17	1		
Rear .127" to .128" (3.22 to 3.25 mm)	2A 3026	17	1		
Rear .130" to .131" (3.30 to 3.32 mm)	2A 3027	17	1		
Shaft—3rd motion	2A 3224	18	1	(E) 9M/U/101 to H 505978 and L ▼	
Shaft—3rd motion	22A 213	18	1	(E) 9M/U/H 505979 on (E) 9M/U/L ▼ on	
Synchronizer assembly—3rd and 4th speed					
Ball—synchronizer	BLS 107	20	3		
Spring—synchronizer	2A 8142	21	3		Not available; use 22A 332
Spring—synchronizer	22A 332	21	3		
Washer—thrust—front					
.212" to .213" (5.38 to 5.41 mm)	22A 550	22	1		Not available; use 22A 536
.214" to .215" (5.43 to 5.46 mm)	2A 3217	22	1		
.214" to .215" (5.43 to 5.46 mm)	22A 525	22	1		
.214" to .215" (5.43 to 5.46 mm)	22A 536	22	1		
.216" to .217" (5.48 to 5.51 mm)	2A 3218	22	1		
.216" to .217" (5.48 to 5.51 mm)	22A 526	22	1		Not available; use 22A 537
.216" to .217" (5.48 to 5.51 mm)	22A 537	22	1		
.218" to .219" (5.53 to 5.56 mm)	2A 3219	22	1		
.218" to .219" (5.53 to 5.56 mm)	22A 527	22	1		
.218" to .219" (5.53 to 5.56 mm)	22A 538	22	1		
Peg—thrust washer	2A 3160	23	1		Not available; use 22A 495
Peg—thrust washer	22A 495	23	1		
Spring—peg	2A 3161	24	1		Not available; use 22A 528
Spring—peg	22A 528	24	1		

▼ Change point not available

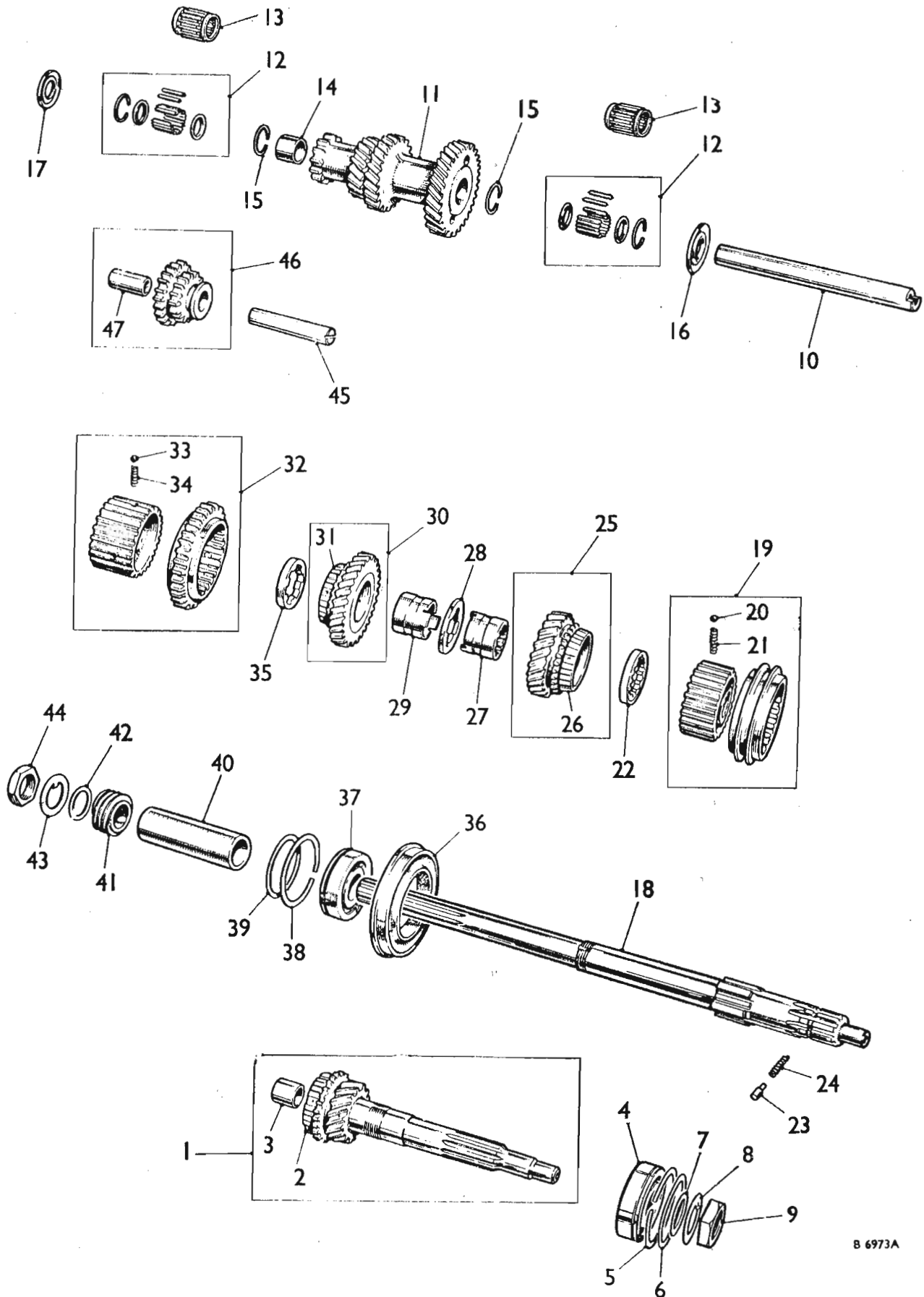

MECHANICAL SERVICE PARTS LIST

AKD 3541

DESCRIPTION	Part No.	Illus. No.	Quantity	Change Point	REMARKS
9M Gearbox—continued					
★ Cones are machine finished after being shrunk on gears. Supplied loose where facilities for these operations exist. (Assemblies must always be supplied for export)					
Gear—3rd speed (with cone)	2A 3861	25	1		Not available; use 22A 140
Gear—3rd speed (with cone)	22A 140	25	1		
★ Cone—synchronizing	2A 3147	26	1		Not available; use 22A 188
★ Cone—synchronizing	22A 188	26	1		
Bush—3rd speed gear	2A 3290	27	1		
Ring—interlocking—2nd and 3rd speed gear bushes	2A 8401	28	1] Not available; use 22G 374
	22G 242	28	1		
	22G 374	28	1		
Bush—2nd speed gear	2A 3298	29	1		
Gear—2nd speed (with cone)	2A 3330	30	1		Not available; use 22A 189
Gear—2nd speed (with cone)	22A 189	30	1		
★ Cone—synchronizing	2A 3147	31	1		Not available; use 22A 188
★ Cone—synchronizing	22A 188	31	1		
1st speed wheel and 2nd speed synchronizer assembly	2A 3333	32	1	(E) 9M/U/101 to H 512300 and L 511700] Not available; use 22A 426
	22A 420	32	1	(E) 9M/U/H 512301 on	
	†AEA 3080	32	1	(E) 9M/U/L 511701 on	
	22A 426	32	1		
Ball—synchronizer	BLS 107	33	3		
Spring—synchronizer	2A 3142	34	3		Not available; use 22A 332
Spring—synchronizer	22A 332	34	3		
Washer—thrust—rear	2A 3042	35	1		
Bearing—housing	2A 3085	36	1		
Bearing—ball—3rd motion shaft	2A 3245	37	1		
Ring—spring	6K 558	38	1		
Washer—packing—bearing					
.004" (.1016 mm)	2K 8737	39	1] Alternative sizes
.006" (.1524 mm)	2K 8738	39	1		
.010" (.254 mm)	2K 8739	39	1		
Piece—distance—3rd motion shaft	2A 3057	40	1		
Wheel—speedometer	2A 3371	41	1		
Washer—plain	6K 559	42	1		
Washer—lock	2A 3085	43	1		
Nut—3rd motion shaft	2K 6677	44	1		
Shaft—reverse	38G 216	45	1		Part No. change; was 2A 3283 and 22A 181
Wheel—reverse	2A 3363	46	1] Not available; use 22A 204
	22A 200	46	1		
	22A 204	46	1		
Bush—reverse wheel	2A 3282	47	1		

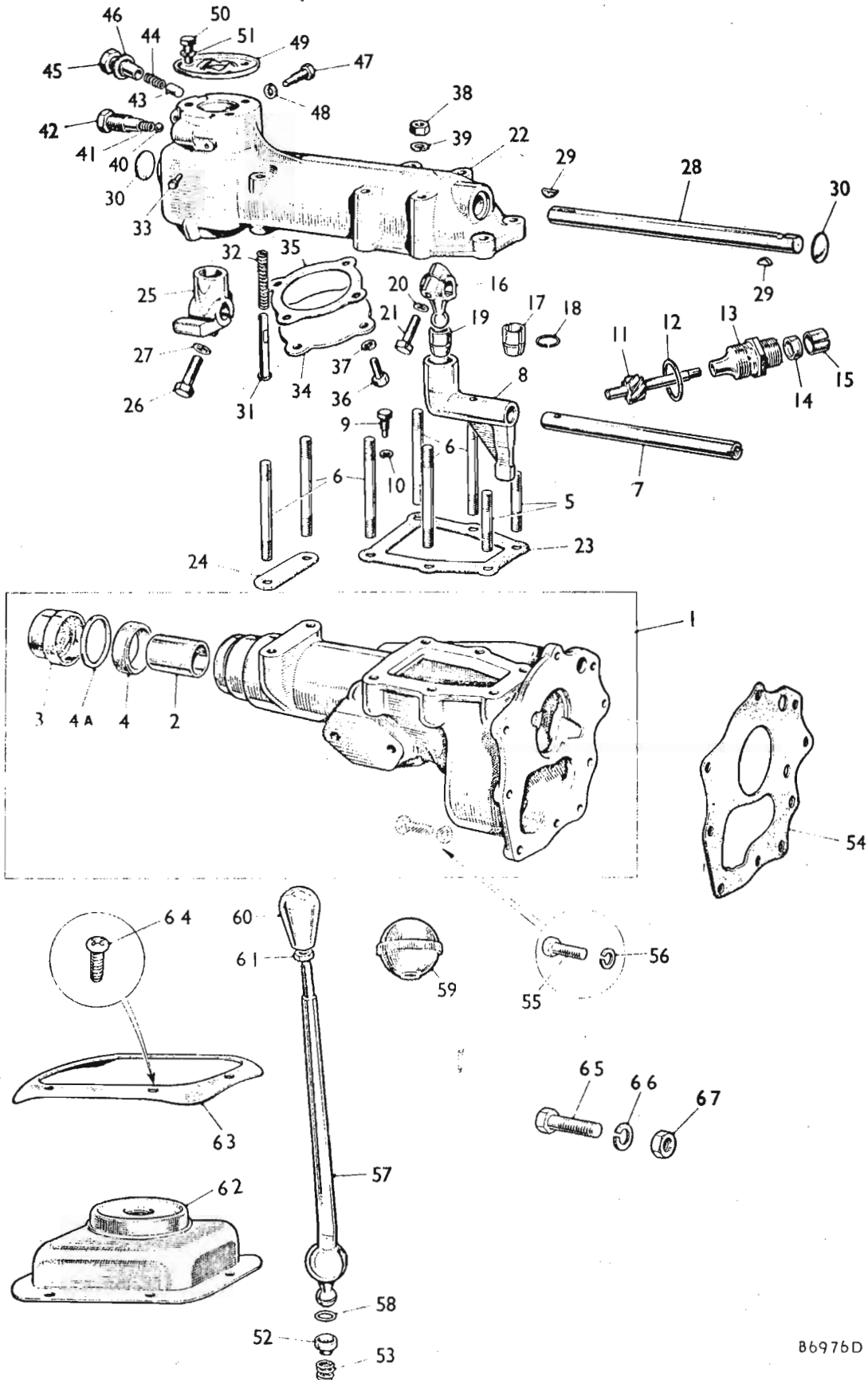

MECHANICAL SERVICE PARTS LIST

AKD 3541

DESCRIPTION	Part No.	Illus. No.	Quantity	Change Point	REMARKS
-------------	----------	------------	----------	--------------	---------

9M Gearbox—continued

Extension gearbox (with bush and seal)	2A 3367	1	1		
Bush	2A 3325	2	1		
Seal—oil	2A 3061	3	1		
Washer—joint	†2A 3278	4	1		Not available; use 3H 2110
Washer—joint	3H 2110	4	1		
Stud—remote control housing—short	53K 528	5	2		
Stud—remote control housing—long	53K 535	6	6		
Shaft—remote control	88G 217	7	1		Part No. change; was 2A 3350 and 22A 188 Replaces 2A 3349
Lever—control	2A 3384	8	1		
Peg—locating lever	1H 3101	9	1		
Washer—spring	LWZ 204	10	1		
Pinion—speedometer	2A 3372	11	1	(E) 9M/U/101 to H 270676 and L 268547	Not available; use 2A 3420
Pinion—speedometer	2A 3420	11	1	(E) 9M/U/H 270677 on (E) 9M/U/L 268548 on	
Washer—joint—pinion bush (copper)	88G 208	12	1	(G) 101 to AU 3739 (less AK 6300 to AK 7300)	Part No. change; was 51K 3169 and 11G 3084
Bush—pinion (brass)	2A 3256	13	1		
Bush—pinion (nylon)	2A 3664	13	1	(G) AU 3740 on (plus AK 6300 to AK 7300)	
Seal—oil	2A 3254	14	1		
Ring—seal—retaining	2A 3355	15	1	(G) 101 to AU 3739 (less AK 6300 to AK 7300)	
Lever—front selector	2A 3385	16	1		
Bush—selector—in halves	2A 3377	17	1	(E) 9M/U/101 to H and L	Not available; use 2A 3468
Circlip—bush	1G 3709	18	1	▼	
Bush—selector	2A 3468	19	1	(E) 9M/U/H and L ▼ on	
Washer—spring	LWZ 204	20	1		
Screw	2A 3352	21	1		
Casing—remote control	88G 218	22	1		Part No. change; was 2A 3380 and 2A 3411
Washer—joint-casing to extension (front)	2A 3344	23	1		
Washer—joint casing to extension (rear)	2A 3345	24	1		
Lever—selector—rear	2A 3388	25	1		
Screw	2A 3335	26	1		
Washer—spring	LWN 205	27	1		
Shaft—remote control	2A 3375	28	1		
Key	WKN 505	29	2		
Plug—welch	2K 8158	30	2		
Plunger—reverse selector	1G 3707	31	1		
Spring—plunger	1G 3863	32	1		
Pin—locating—plunger	2A 3378	33	1		

▼ Change point not available

See title-page for application

† Revised Information. Issue 2

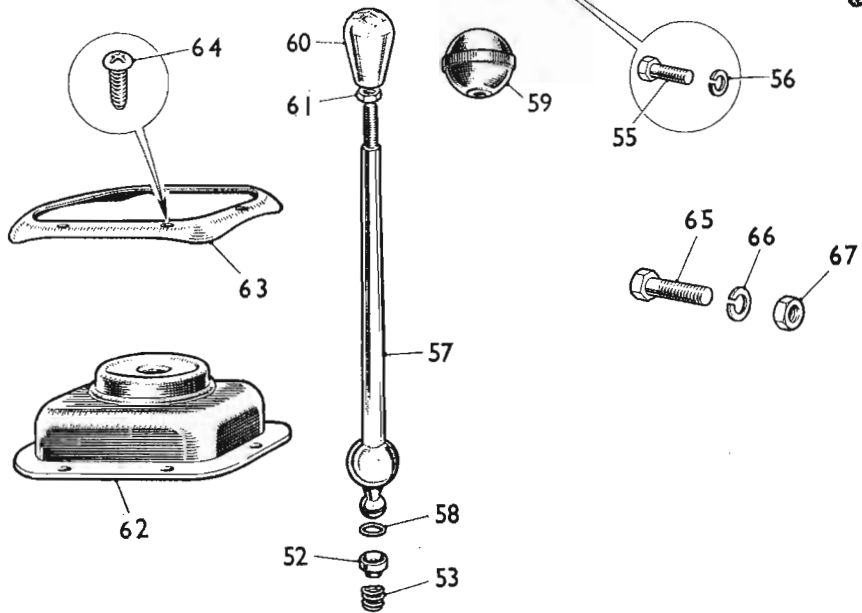
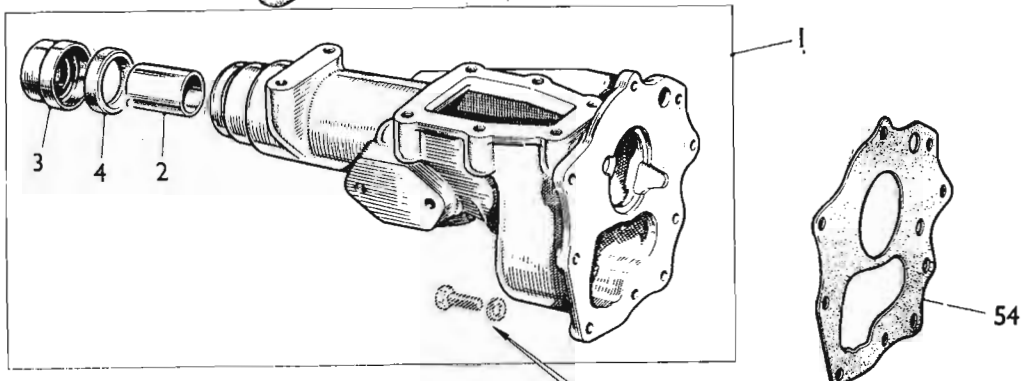
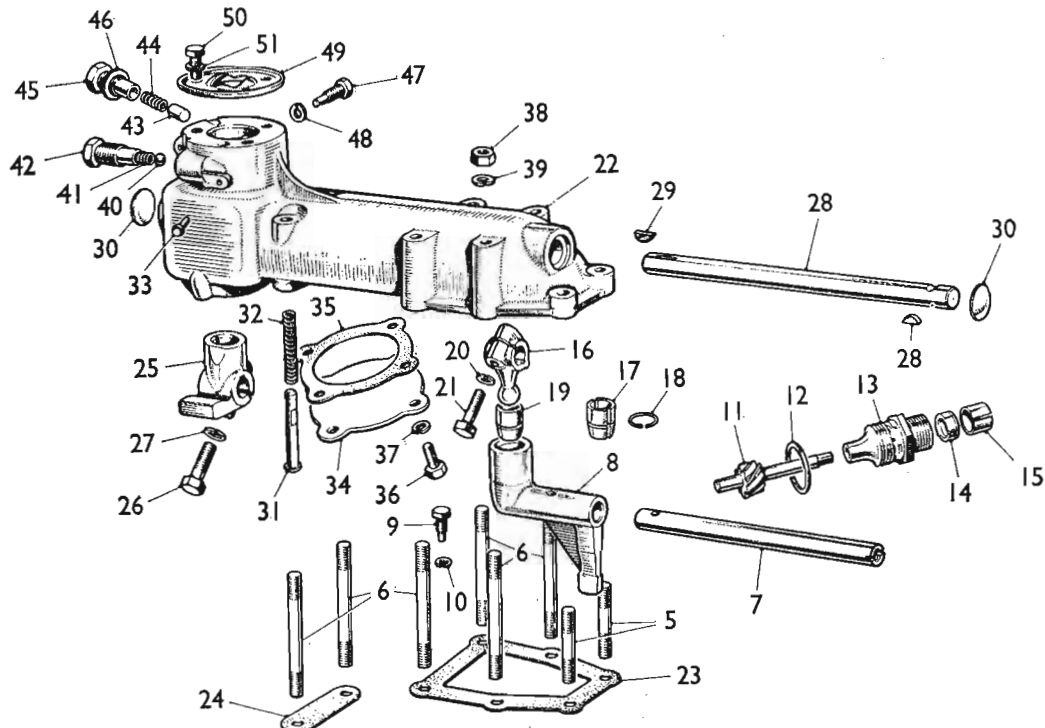

B6976A

MECHANICAL SERVICE PARTS LIST

AKD 3541

DESCRIPTION	Part No.	Illus. No.	Quantity	Change Point	REMARKS
9M Gearbox—continued					
Cover—change speed lever tower— bottom	2A 3340	34	1		
Washer—joint	2A 3341	35	1		
Screw	HZS 0404	36	4		
Washer—spring	LWZ 204	37	4		
Nut—stud—casing to extension	FNZ 105	38	8		
Washer—spring	LWZ 205	39	8		
Ball—reverse selector plunger	BLS 110	40	1		
Spring	22A 75	41	1		
Plug—reverse plunger	2A 3378	42	1		Correction; was 2A 3379
Plunger—anti-rattle	AEG 3124	43	2	(G) 101 to BA 4094	
Plunger—anti-rattle	22A 84	43	2	(G) BA 4095 on	
Spring—plunger	AEG 3123	44	2		
Cap—spring retaining	2A 3354	45	2	(G) 101 to BA 4094	
Cap—spring retaining	22A 85	45	2	(G) BA 4095 on	
Washer—spring	AEG 3122	46	2		
Peg—change speed lever locating	1H 8101	47	1		
Washer—spring	LWZ 204	48	1		
Cover—change speed lever seat	2A 3339	49	1		
Screw	HZS 0405	50	3		
Washer—spring	LWZ 204	51	3		
Button—thrust—change speed lever	2A 3389	52	1		Not available; use 2A 3467
Button—thrust—change speed lever	2A 3467	52	1		
Spring—thrust button	2A 3390	53	1		
Washer—joint—remote control housing to gearbox	2A 3295	54	1		
Screw	HZS 0407	55	9		
Washer—spring	LWN 204	56	9		
Lever—change speed	2A 3399	57	1	Fitted up to change over to 2A 3417	Not available; use 2A 3417
Lever—change speed	2A 3417	57	1	(C) Car 557451 on (C) Trav. 552906 on	
Ring—change speed lever (rubber)	TRS 0710	58	1		
Knob—change speed lever	ACA 5205	59	1		Not available; use 22G 110
Knob—change speed lever	22G 110	60	1		
Locknut—change speed lever knob	FNP 205	61	1		Use with ACA 5205 change speed lever knob
Grommet—change speed lever	ACA 8147	62	1		
Retainer—grommet	ALA 1888	63	1		
Screw	PTZ 806	64	6		
Bolt—gearbox to mounting plate	HBZ 0509	65	8		
Washer—spring	LWN 305	66	8		
Nut	FNZ 105	67	8		

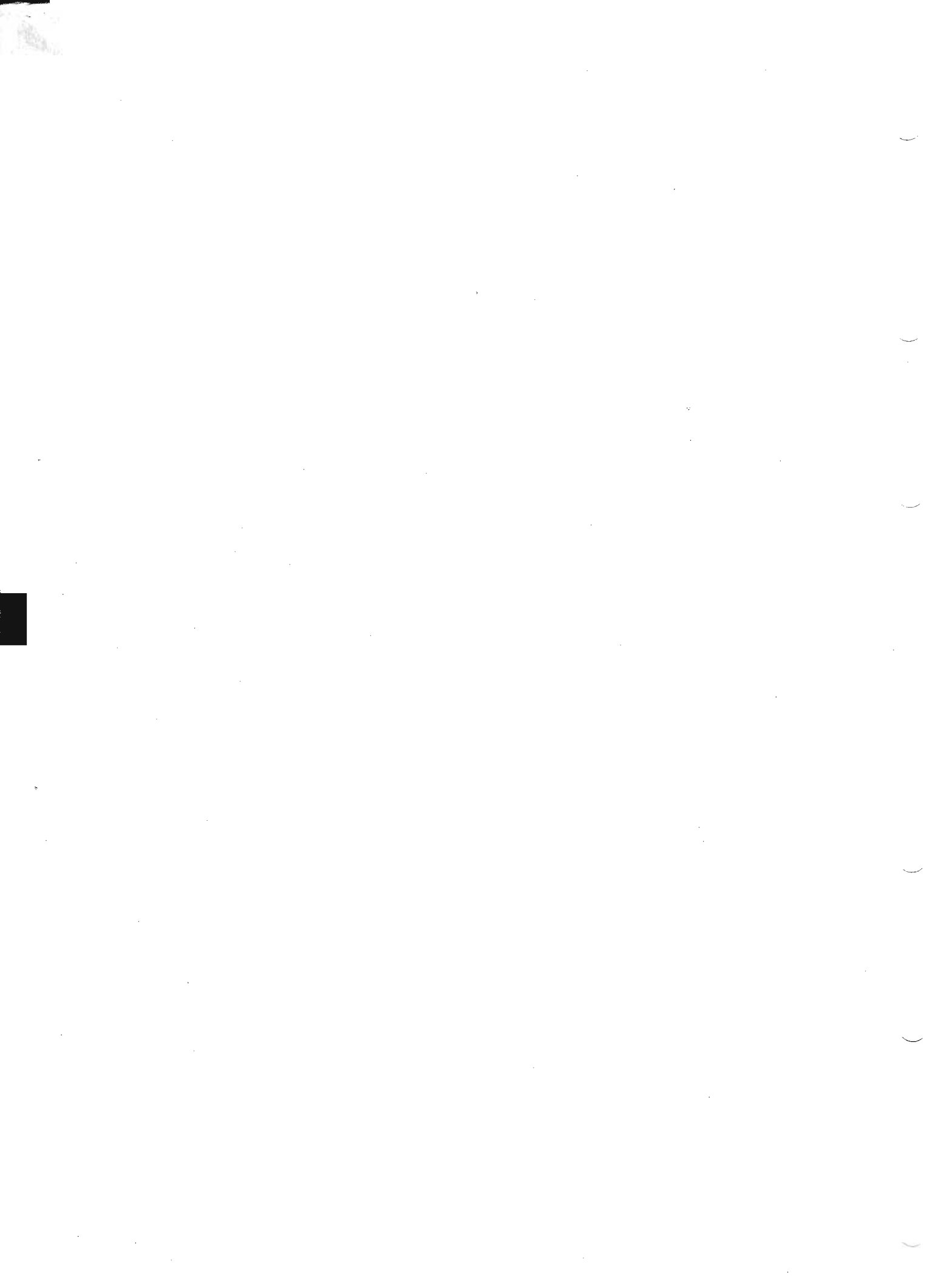

GEARBOX (10MA—1098 c.c.)

	<i>Page</i>	<i>Plate</i>
†CASE ASSEMBLY	MF 10	F 4
†CONTROL—REMOTE	MF 13	F 6
COVERS SIDE—FRONT	MF 10	F 4
EXTENSION—GEARBOX	MF 13	F 6
†GEARBOX ASSEMBLY	MF 10	F 4
GEARS 2nd AND 3rd SPEED	MF 12	F 5
†LAYGEAR—LAYSHAFT	MF 11	F 5
LEVER—CHANGE SPEED	MF 14	F 6
†PINION SPEEDOMETER	MF 13	F 6
†RODS—FORK	MF 10	F 4
†SELECTORS	MF 10	F 4
†SHAFTS 1st AND 3rd MOTION	MF 11	F 5
†SYNCHRONIZERS	MF 11	F 5
†WHEEL REVERSE	MF 12	F 5

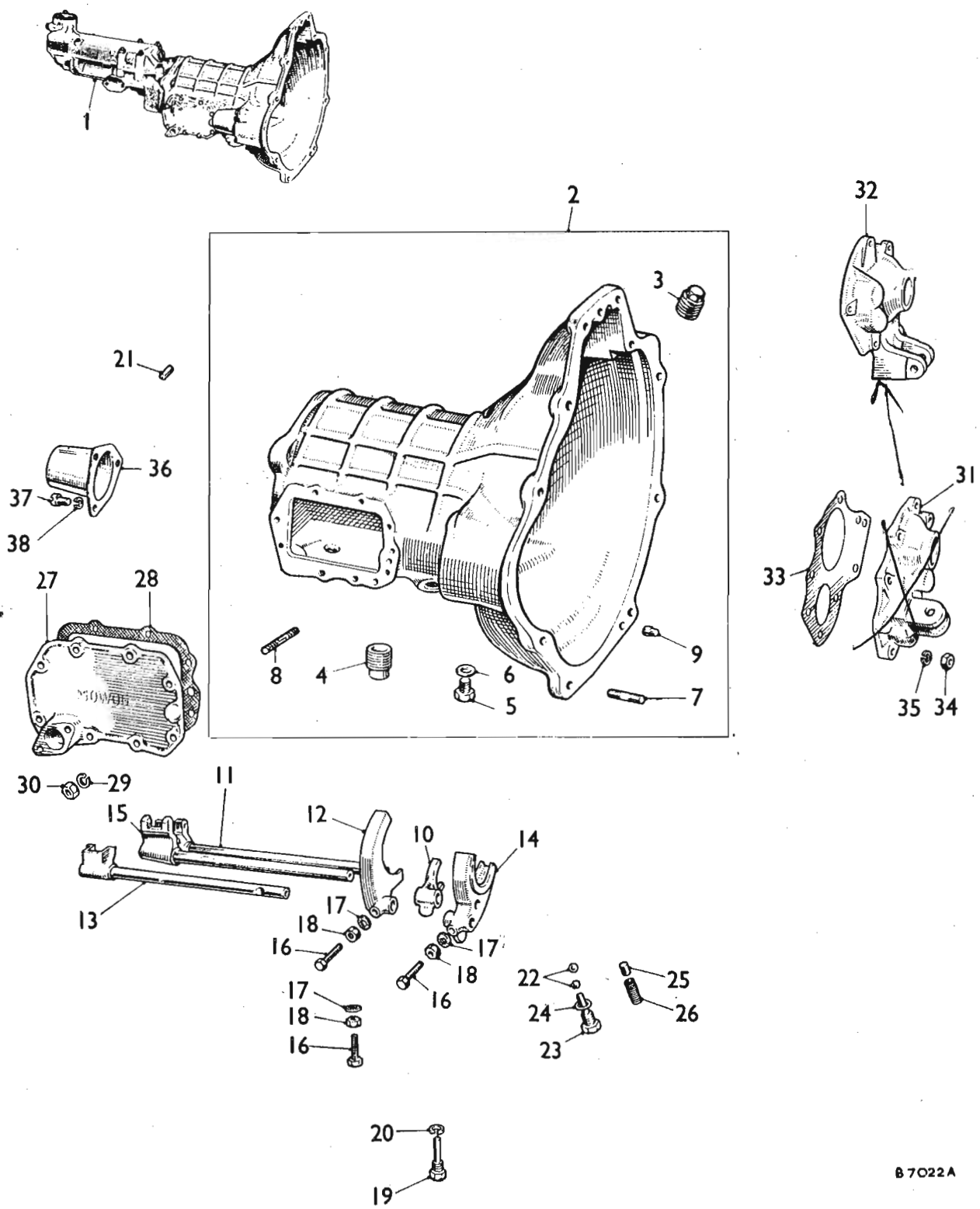

MECHANICAL SERVICE PARTS LIST

AKD 3541

DESCRIPTION	Part No.	Illus. No.	Quantity	Change Point	REMARKS
-------------	----------	------------	----------	--------------	---------

GEAR BOX

10MA

Gearbox assembly	RHD 88G 815		1	1	
Gearbox assembly	LHD 88G 814		1	1	
Case—assembly	88G 813		2	1	
Plug					
Oil filler	2K 5830		8	1	
Oil drain	2K 5830		4	1	
Reverse plunger	0K 043		5	1	
Washer—plug	2K 4956		6	1	
Stud—front cover	58K 408		7	7	
Stud—side cover	58K 408		8	8	
Dowel	1G 752		9	1	
Fork—reverse	2A 8284		10	1	
Rod—reverse fork	22A 408		11	1	
Fork—1st and 2nd speed	22A 409		12	1	
Rod—1st and 2nd speed fork	22A 470		13	1	
Fork—3rd and 4th speed	22A 471		14	1	
Rod—3rd and 4th speed fork	22A 472		15	1	
Screw—fork locating	2A 3141		16	3	
Washer—shakeproof	LWN 404		17	3	
Nut	FNN 504		18	3	
Screw—locking—reverse shaft	2A 3028		19	1	
Washer—spring	LWN 204		20	1	
Plunger—interlocking	2A 3110		21	1	
Ball—interlocking	BLS 110		22	2	
Plug—interlocking—ball hole	2A 3253		23	1	
Washer—plain	2K 4956		24	1	
Plunger—fork rod	2A 3108		25	3	
Spring—plunger	22A 75		26	3	(E) 10MA/U/101 to H 101860 and L 101777
Spring—plunger	22G 327		26	3	(E) 10MA/U/H 101861 on (E) 10MA/U/L 101778 on
Cover—side	88G 214		27	1	Part No. change; was 2A 8285 and 22A 170
Washer—joint—side cover	2A 3286		28	1	
Washer spring	LWN 304		29	8	
Nut	FNZ 104		30	8	
Cover—front	RHD 22G 118		31	1	
Cover—front	LHD 22G 124		32	1	
Washer—joint	22G 165		33	1	
Nut	FNZ 104		34	7	
Washer—spring	LWZ 304		35	7	
Cover—starter pinion	1B 8346		36	1	
Screw	58K 1435		37	8	
Washer—spring	LWN 204		38	3	

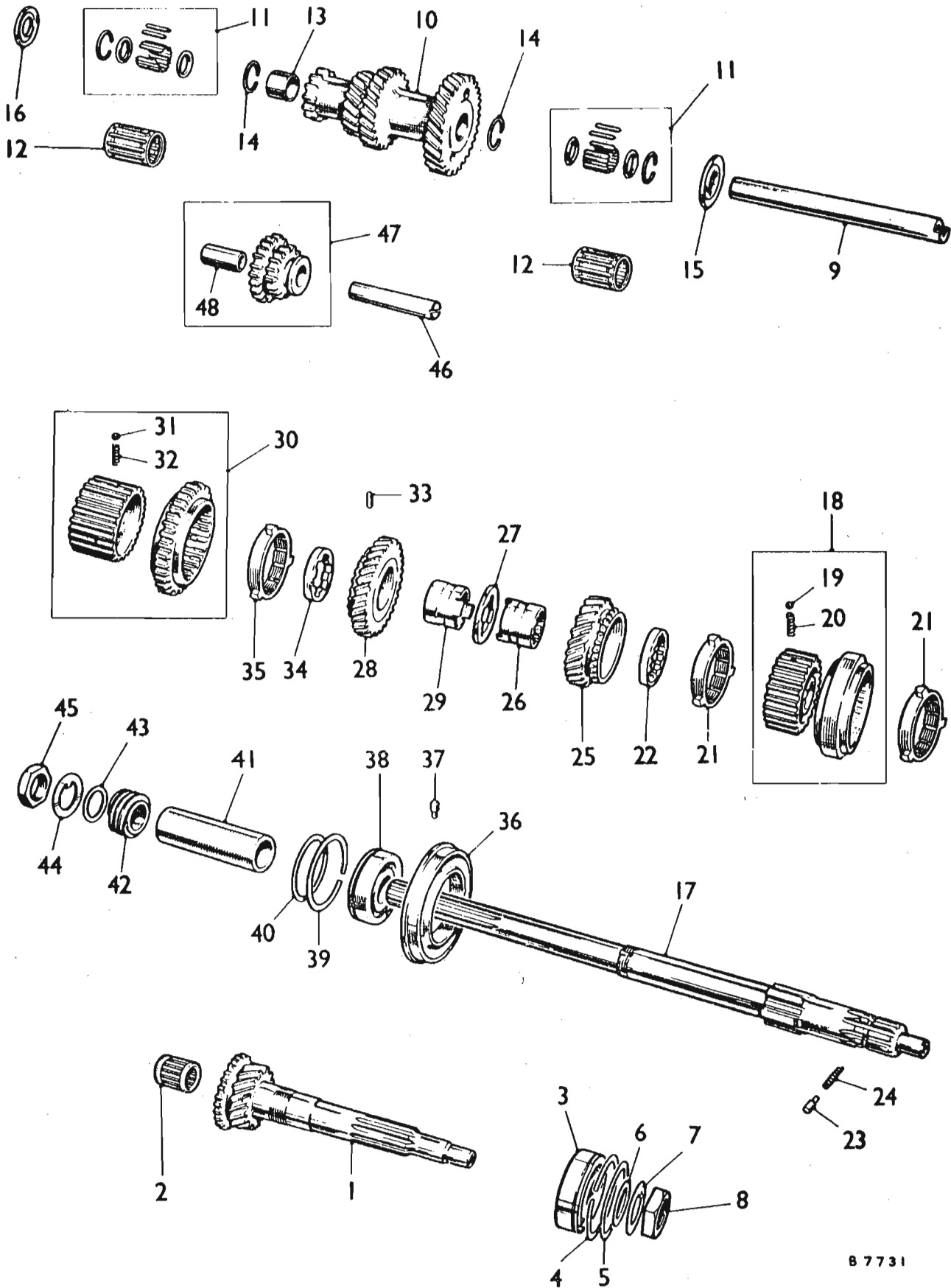

MECHANICAL SERVICE PARTS LIST

AKD 3541

DESCRIPTION	Part No.	Illus. No.	Quantity	Change Point	REMARKS
Shaft—1st motion	22G 171		1	1	
Bearing—3rd motion shaft	AEA 3203		2	1	Not available; use 88G 409
Bearing—3rd motion shaft	†88G 409		2	1	
Bearing—ball—1st motion	2A 3245		3	1	
Ring—spring—bearing	6K 558		4	1	
Washer—packing					
.004" (.1016 mm)	2K 8787		5	1] Alternative sizes
.006" (.1524 mm)	2K 8798		5	1	
.010" (.254 mm)	2K 8739		5	1	
Washer—plain	6K 559		6	1	
Washer—lock	2A 3035		7	1	
Nut	2K 6677		8	1	
Layshaft	8G 664		9	1	
Laygear	22G 83		10	1	
Bearing—needle roller (with spring ring)	3H 2113		11	2	Not available; use 88G 396
Bearing—cage—(needle roller)	88G 396		12	2	
Piece—distance	2A 3168		13	1	Not available; use 22G 277
Piece—distance	22G 277		13	1	
Ring—spring—bearing	2A 3366		14	2	Not available; use 22G 278
Ring—spring—bearing	22G 278		14	2	
Washer—thrust					
Front	2A 3023		15	1] Alternative sizes
Rear .123" to .124" (3-12 to 3-14 mm)	2A 3024		16	1	
Rear .125" to .126" (3-17 to 3-20 mm)	2A 3025		16	1	
Rear .127" to .128" (3-22 to 3-25 mm)	2A 3026		16	1	
Rear .180" to .131" (3-30 to 3-32 mm)	2A 3027		16	1	
Shaft—3rd motion	22G 119		17	1	
Synchronizer assembly—3rd and 4th speed	22G 97		18	1	(E) 10MA/U/101 to H 101860 and L 101777
Synchronizer assembly—3rd and 4th speed	22A 591		18	1	(E) 10MA/U/H 101861 on (E) 10MA/U/L 101778 on
Synchronizer 3rd and 4th speed	N S P		1		
Sleeve—coupling	N S P		1		
Ball—synchronizer	BLS 107		19	3	
Spring—synchronizer	22A 367		20	3	(E) 10MA/U/101 to H 101860 and L 101777
Spring—synchronizer	22G 317		20	3	(E) 10MA/U/H 101861 on (E) 10MA/U/L 101778 on
Ring—baulk	22G 64		21	2] Not available; use 22G 220
	22A 517		21	2	
	22G 220		21	2	
Washer—thrust—front					Correction; was 8G 743
.212" to .213" (5-38 to 5-41 mm)	22A 550		22	A/R	
.214" to .215" (5-43 to 5-46 mm)	22A 536		22	A/R	
.216" to .217" (5-48 to 5-51 mm)	22A 537		22	A/R	
.218" to .219" (5-53 to 5-56 mm)	22A 538		22	A/R	
Peg—thrust—washer	22A 495		23	1	
Spring—peg	2A 3161		24	1	Not available; use 22A 528
Spring—peg	22A 528		24	1	

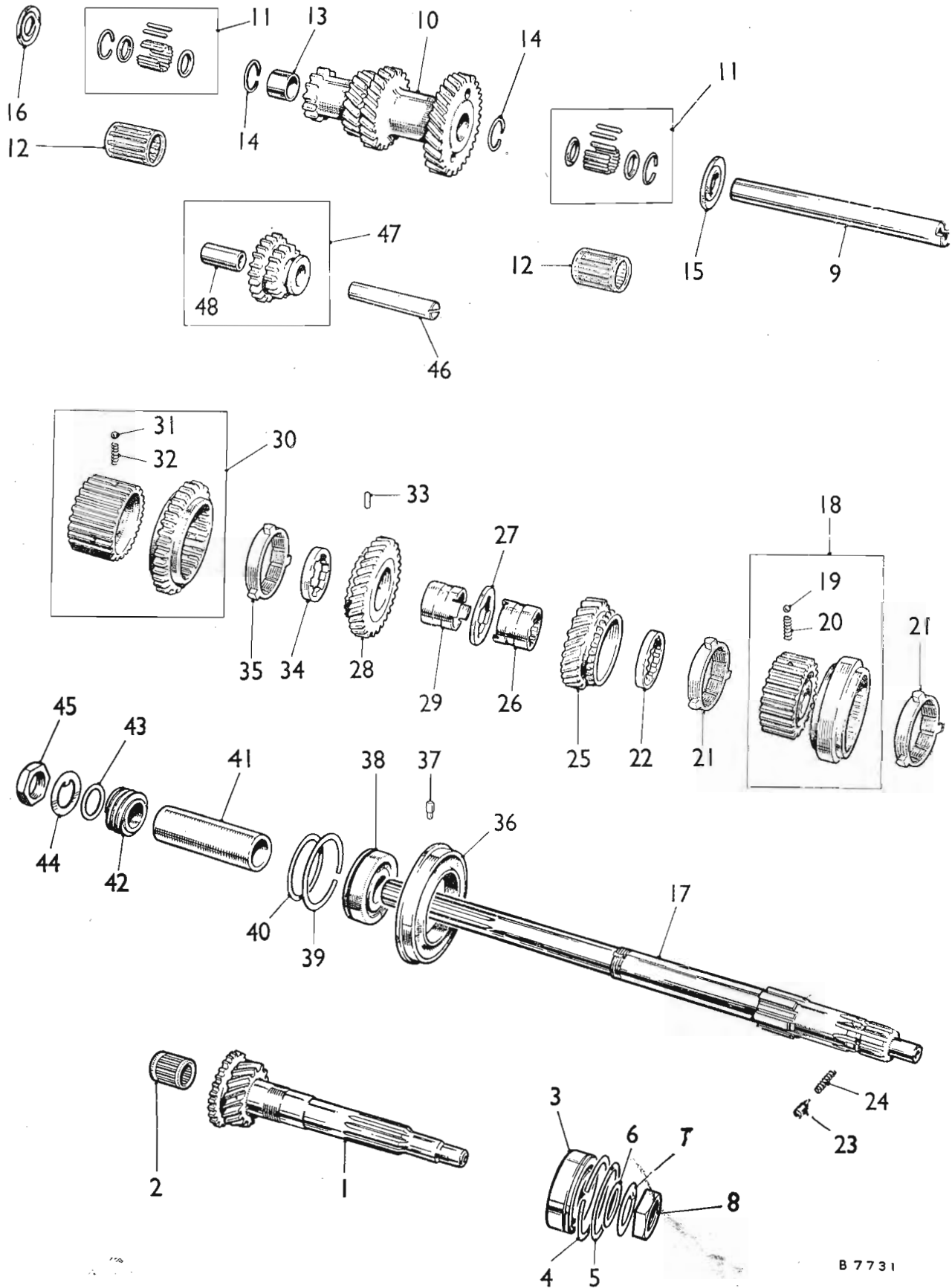

MECHANICAL SERVICE PARTS LIST

AKD 3541

DESCRIPTION	Part No.	Illus. No.	Quantity	Change Point	REMARKS
10MA Gearbox—continued					
Gear—3rd speed	22A 462	25	1		
Bush—3rd speed gear	2A 3290	26	1		
Ring—interlocking	2A 3401	27	1		Not available; use 22G 374
Ring—interlocking	22G 374	27	1		
Gear—2nd speed	22A 461	28	1		
Bush—2nd speed gear	2A 3298	29	1		
1st speed wheel—2nd speed synchronizer assembly	†22G 161	30	1	(E) 10MA/U/101 to H 101860 and L 101777	Not available; use 22G 257
1st speed wheel—2nd speed synchronizer assembly	22G 257	30	1	(E) 10MA/U/H 101861 on (E) 10MA/U/L 101778 on	
Wheel—1st speed	N S P		1		
Synchronizer—2nd speed	N S P		1		
Ball	BLS 107	31	3		
Spring	22A 367	32	3	(E) 10MA/U/101 to H 101860 and L 101777	
Spring	22G 317	32	3	(E) 10MA/U/H 101861 on (E) 10MA/U/L 101778 on	
Plunger—2nd speed synchronizer	22G 89	33	1		
Washer—thrust—rear	2A 3042	34	1		
Ring—balk	22G 64	35	1] Not available; use 22G 220 Correction; was 8G 748
	22A 517	35	1		
	†22G 220	35	1		
Bearing—housing	22A 463	36	1		
Peg—locating	1G 3530	37	1		
Bearing—ball—3rd motion shaft	22A 465	38	1	1.1G	
Ring—spring	6K 558	39	1		
Washer—packing] Alternative sizes
.004" (.1016 mm)	2K 8737	40	1		
.006" (.1524 mm)	2K 8738	40	1		
.010" (.254 mm)	2K 8739	40	1		
Piece—distance—3rd motion shaft	22A 466	41	1		
Wheel—speedometer	2A 3371	42	1		
Washer—plain	6K 559	43	1		
Washer—lock	2A 3035	44	1		
Nut	2K 6677	45	1		
Shaft—reverse	88G 216	46	1		Part No. change; was 2A 3283 and 22A181
Wheel reverse	22A 453	47	1		
Bush	2A 3282	48	1		

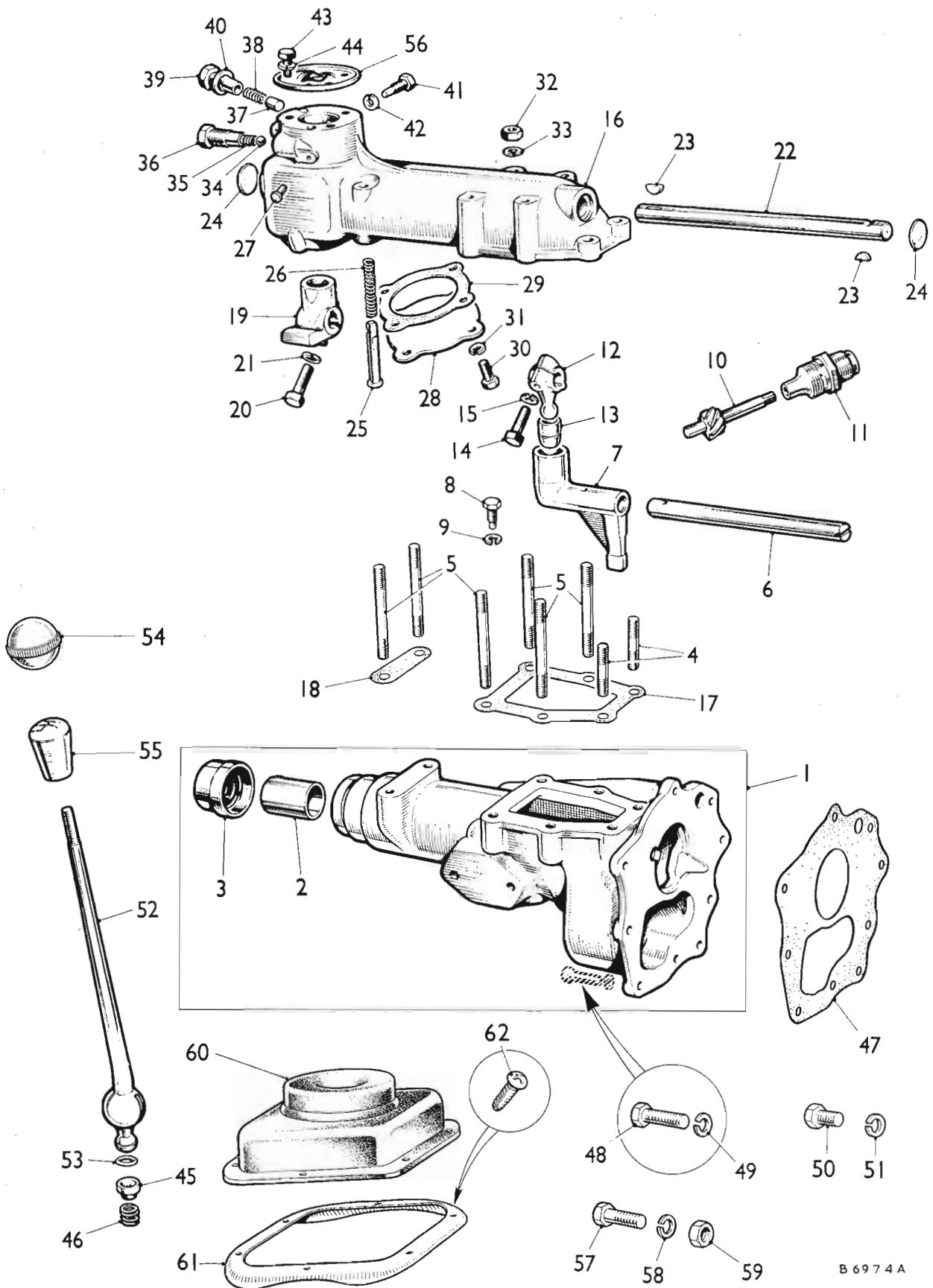

MECHANICAL SERVICE PARTS LIST

AKD 3541

DESCRIPTION	Part No.	Illus. No.	Quantity	Change Point	REMARKS
-------------	----------	------------	----------	--------------	---------

10MA Gearbox—continued

Extension—gearbox	22A 474		1	1	
Bush	2A 3325		2	1	
Seal assembly—oil	†2A 3061		3	1	
Shell—seal retaining	N S P		1		
Ring (felt)	N S P		1		
Seal—oil	†3H 2110		32	1	
Stud—remote control housing—short	53K 528		4	2	
Stud—remote control housing—long	53K 535		5	6	
Shaft—control	22A 475		6	1	
Lever—control	22A 476		7	1	
Peg—lever locating	1H 3101		8	1	
Washer—spring	LWZ 304		9	1	
Pinion—speedometer	2A 3420		10	1	
Bush assembly—pinion	22A 71		11	1	
Seal—oil	N S P		1		
Lever—selector—front	2A 3385		12	1	
Bush—selector	2A 3468		13	1	
Screw	2A 3352		14	1	
Washer—spring	LWZ 204		15	1	
Casing—remote control	22A 480		16	1	
Washer—joint—case to extension—front	2A 3344		17	1	
Washer—joint—case to extension—rear	2A 3345		18	1	
Lever—selector—rear	2A 3388		19	1	
Screw	2A 3335		20	1	
Washer—spring	LWZ 205		21	1	
Shaft—remote control	2A 3375		22	1	
Key	WKN 404		23	2	
Plug—welch	2K 8158		24	2	
Plunger—reverse selector	1G 3707		25	1	
Spring—plunger	1G 3863		26	1	
Pin—locating—plunger	2A 3378		27	1	
Cover—change speed tower—bottom	2A 3340		28	1	
Washer—joint	2A 3341		29	1	
Screw	HZS 0404		30	4	
Washer—spring	LWZ 204		31	4	

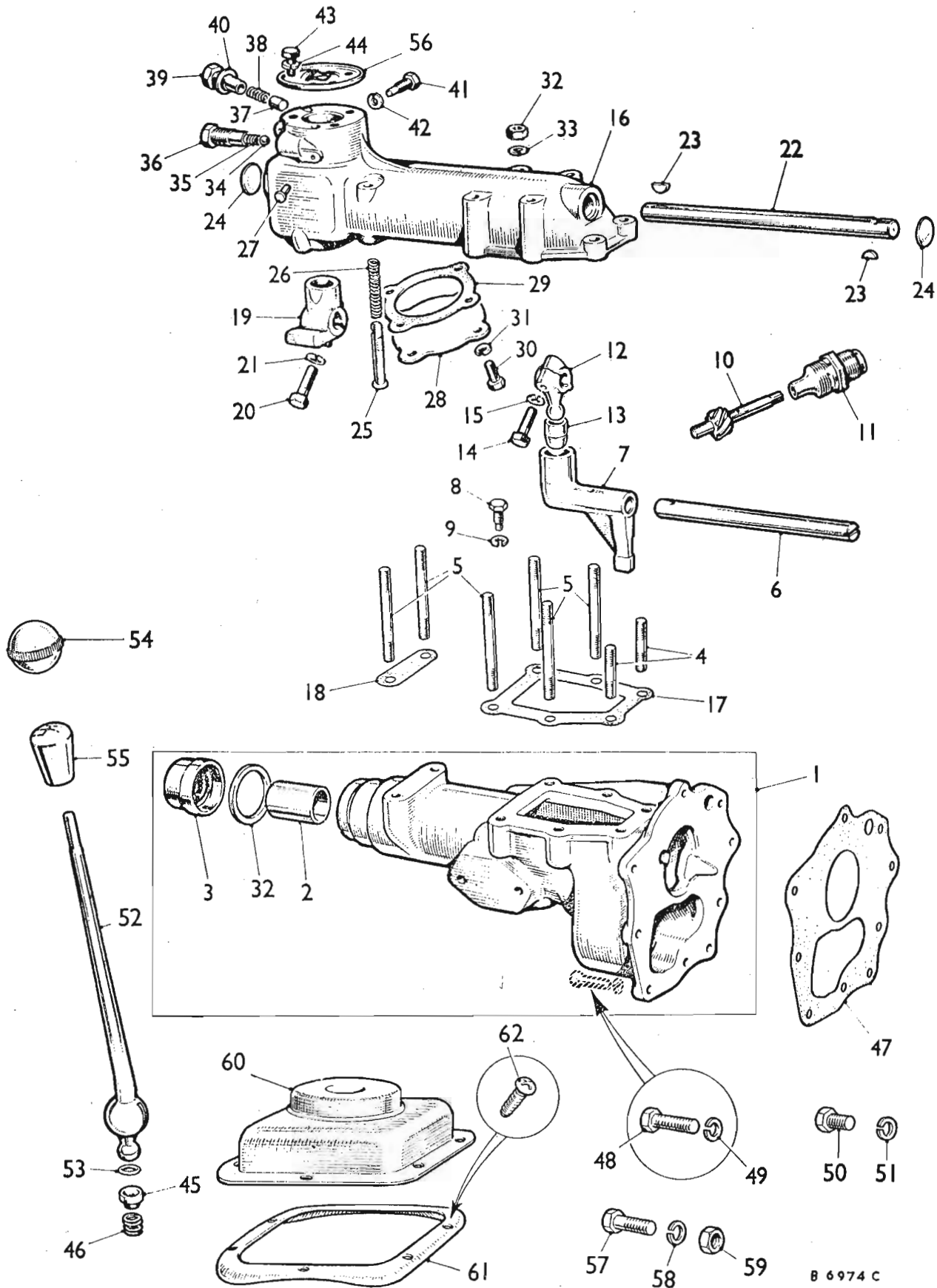

MECHANICAL SERVICE PARTS LIST

AKD 3541

DESCRIPTION	Part No.	Illus. No.	Quantity	Change Point	REMARKS
10MA Gearbox—continued					
Nut—stud—casing to extension	FNZ 105	32	8		
Washer—spring	LWZ 305	33	8		
Ball—reverse selector plunger	BLS 110	34	1		
Spring	22A 75	35	1		
Plug—reverse plunger	2A 3379	36	1		
Plunger—control shaft damper	22A 84	37	2		
Spring	AEG 3123	38	2		
Cap—spring retaining	22A 85	39	2		
Washer—spring	AEG 3122	40	2		
Peg—change speed lever locating	1H 3101	41	1		
Washer—spring	LWZ 304	42	1		
Screw—change speed lever cover	HZS 0405	43	3		
Washer—spring	LWZ 304	44	3		
Button—thrust (nylon)	2A 3467	45	1		
Spring	2A 3390	46	1		
Washer—Joint—extension to gearbox	22A 481	47	1		
Screw	HZS 0407	48	9		
Washer—spring	LWN 304	49	9		
Screw	53K 1010	50	2		
Washer—spring	LWZ 305	51	2		
Lever—change speed	22A 492	52	1		
Ring—lever (rubber)	TRS 0710	53	1		
Knob—change speed lever	ACA 5205	54	1	Fitted up to change over to 22G 110	Not available; use 22G 110
Knob—change speed lever	22G 110	55	1	(C) Car 1083415 on	
Knob—change speed lever	22G 110	55	1	(C) Van 178753 on	
Cover—change speed lever seat	2A 3339	56	1		
Bolt—gearbox to mounting plate	22G 173	57	8		Use HBZ 0511 for this application
Bolt—gearbox to mounting plate	†HBZ 0511	57	8		
Washer—spring	LWN 305	58	8		
Nut	FNZ 105	59	3		
Grommet—change speed lever	ACA 5345	60	1		Not available; use ACA 8147
Grommet—change speed lever	†ACA 8147	60	1		
Retainer—grommet	ALA 1888	61	1		
Screw	Car PTZ 806	62	6		
Screw	Traveller PTZ 804	62	6		



PROPELLER SHAFT

	<i>Page</i>	<i>Plate</i>
JOURNAL—PROPELLER SHAFT	MG 2	G 1
SHAFT ASSEMBLY—PROPELLER	MG 2	G 1

MG

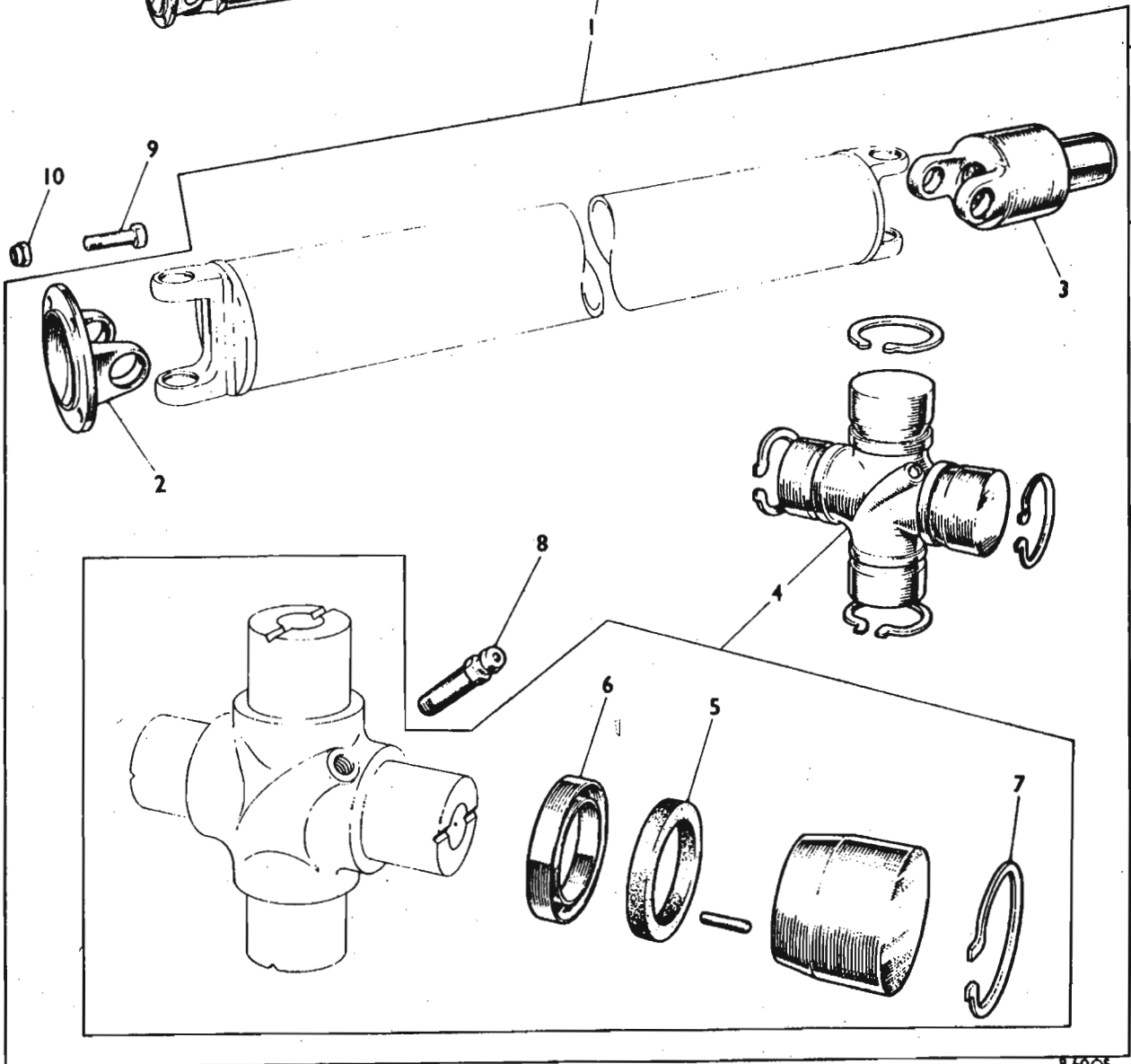
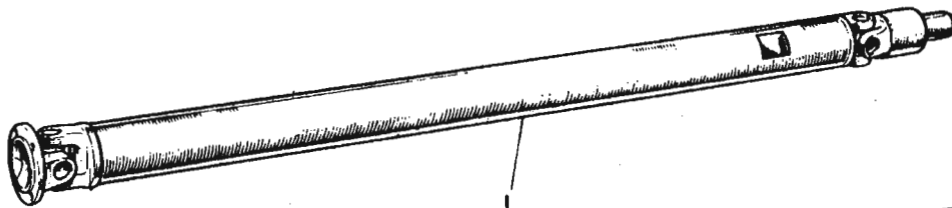
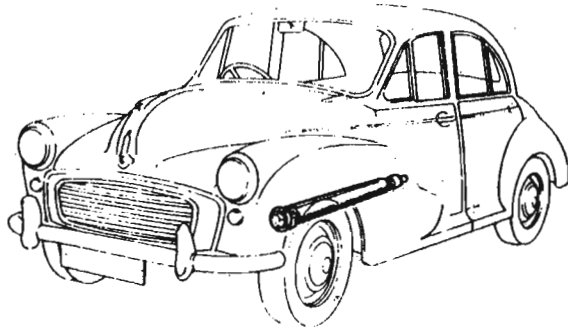

MECHANICAL SERVICE PARTS LIST

AKD 3541

DESCRIPTION	Part No.	Illus. No.	Quantity	Change Point	REMARKS
-------------	----------	------------	----------	--------------	---------

PROPELLER SHAFT

PROPELLER SHAFT

Shaft assembly—propeller	AAA 3747	1	1		Part No. change; was 184112 Was 301398
Shaft—tubular	N S P		1		
Flange—yoke	17H 3828	2	1		
Sleeve—yoke	17H 3894	3	1		
Journal assembly	†8G 3004	4	2		WSE; use 8G 8979
Journal assembly	†8G 8979	4	2		
Journal	N S P		2		
Gasket—journal	17H 3818	5	8		
Retainer—gasket	17H 3819	6	8		
Bearing—needle	†7H 3874		8		WSE; use 8G 3004
Circlip	7H 3877	7	8		
Lubricator—journal	7H 3858	8	2		
Bolt	AJD 6209Z	9	4		
Nut	AJD 8135Z	10	4		

37H4199 - MIDGE



REAR AXLE AND REAR SUSPENSION

	<i>Page</i>	<i>Plate</i>
BRAKE—REAR	MH 4	H 2
CASE—AXLE	MH 2	H 1
CROWN WHEEL AND PINION	MH 3	H 1
CYLINDER—WHEEL	MH 4	H 2
DIFFERENTIAL	MH 2	H 1
HUB—REAR	MH 3	H 1
SHAFT—AXLE	MH 3	H 1
SPRING—REAR	MH 5	H 3

MH

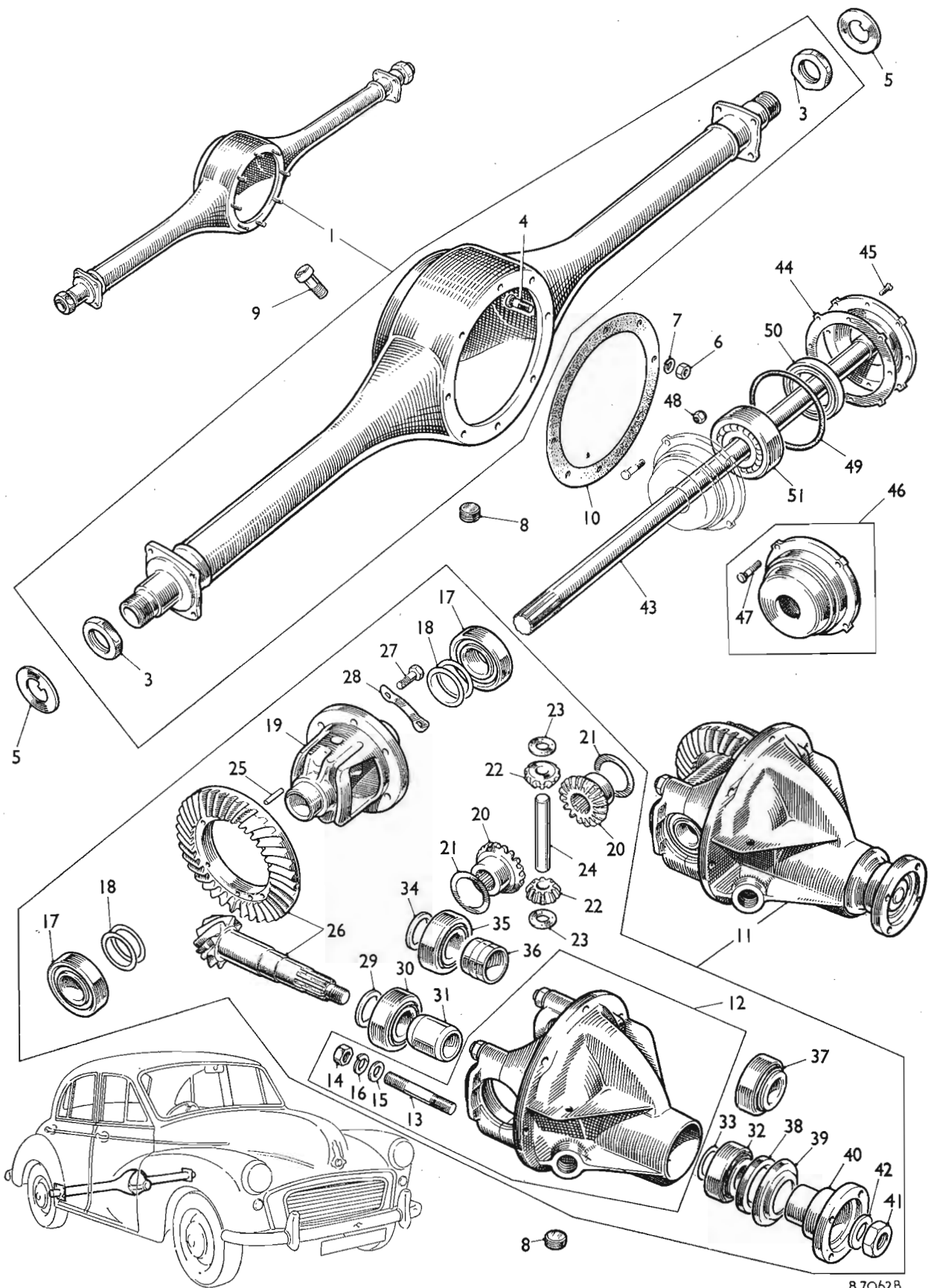

8 7062B

MECHANICAL SERVICE PARTS LIST

AKD 3541

DESCRIPTION	Part No.	Illus. No.	Quantity	Change Point	REMARKS
REAR AXLE AND REAR SUSPENSION					
Axle assembly	NSP		1		
Case assembly	ATA 7218		1	Fitted up to change over to ATA 7351	Not available; use ATA 7351 with 2 off buffer 21G 5162
	ATA 7351		1	(C) M-A2S3-, M-AS3-, M-AT3- 584312 to 990289 (plus 588207 to 584000)	
	BTA 610		1	(C) M-AW3-580719 to 990289 (C) M-A2S5-, M-AS5-, M-AT5-, M-AW5-990290 on	Not available; use BTA 610 with 1 off plug 6K 499
Nut—bearing retaining—RHT	2A 7108		2	1	
Nut—bearing retaining—LHT	1G 3584		3	1	
Stud—gear carrier	2A 7226		4	8	
Washer—lock—bearing retaining	2A 7250		5	2	
Nut—gear carrier to axle case	FNZ 105		6	8	
Washer—spring	LWZ 205		7	8	
Plug—oil filler	6K 499		8	1	(C) M-A2S5-, M-AS5-, M-AT5-, M-AW5-990290 on
Plug—oil drain	6K 499		8	1	
Breather	1G 3668		9	1	Not available; use 1H 3364
Breather	1H 3364		9	1	
Washer—joint—axle case	2A 7027		10	1	
Differential assembly—9 × 41 teeth (4-555 to 1 ratio)	ATA 7093		11	1	(C) M-A2S3-, M-AS3-, M-AT3-, M-AW3-448801 to 990289 optional extra from (C) 990290
Differential assembly—9 × 38 teeth (4-222 to 1 ratio)	BTA 550		11	1	(C) M-A2S5-, M-AS5-, M-AT5-, M-AW5-990290 on
Carrier assembly	ATA 7032		12	1	(C) M-A2S3-, M-AS3-, M-AT3-, M-AW3-448801 to 990289
Carrier assembly	BTA 540		12	1	(C) M-A2S5-, M-AS5-, M-AT5-, M-AW5-990290 on
Stud—bearing cap	51K 886		13	4	
Nut—stud	FNN 107		14	4	
Washer—plain	PWN 107		15	4	
Washer—spring	LWN 207		16	4	
Plug—oil filler	6K 499		8	1	(C) M-A2S3-, M-AS3-, M-AT3-, M-AW3-448801 to 990289
Bearing—differential	2K 5948		17	2	Part No. change; was 52995
Washer—bearing packing					
.002" (.051 mm)	2K 7779		18	A/R	
.003" (.076 mm)	ATA 7269		18	A/R	
.004" (.102 mm)	2K 7778		18	A/R	
.010" (.254 mm)	2A 7271		18	A/R	
Cage—differential	ATA 7036		19	1	
Wheel—differential	ATA 7037		20	2	
Washer—thrust—differential wheel	ATA 7039		21	2	
Pinion—differential	2A 7015		22	2	
Washer—thrust—pinion	2A 7062		23	2	
Pin—pinion	2A 7016		24	1	
Peg—pinion pin	6K 631		25	1	

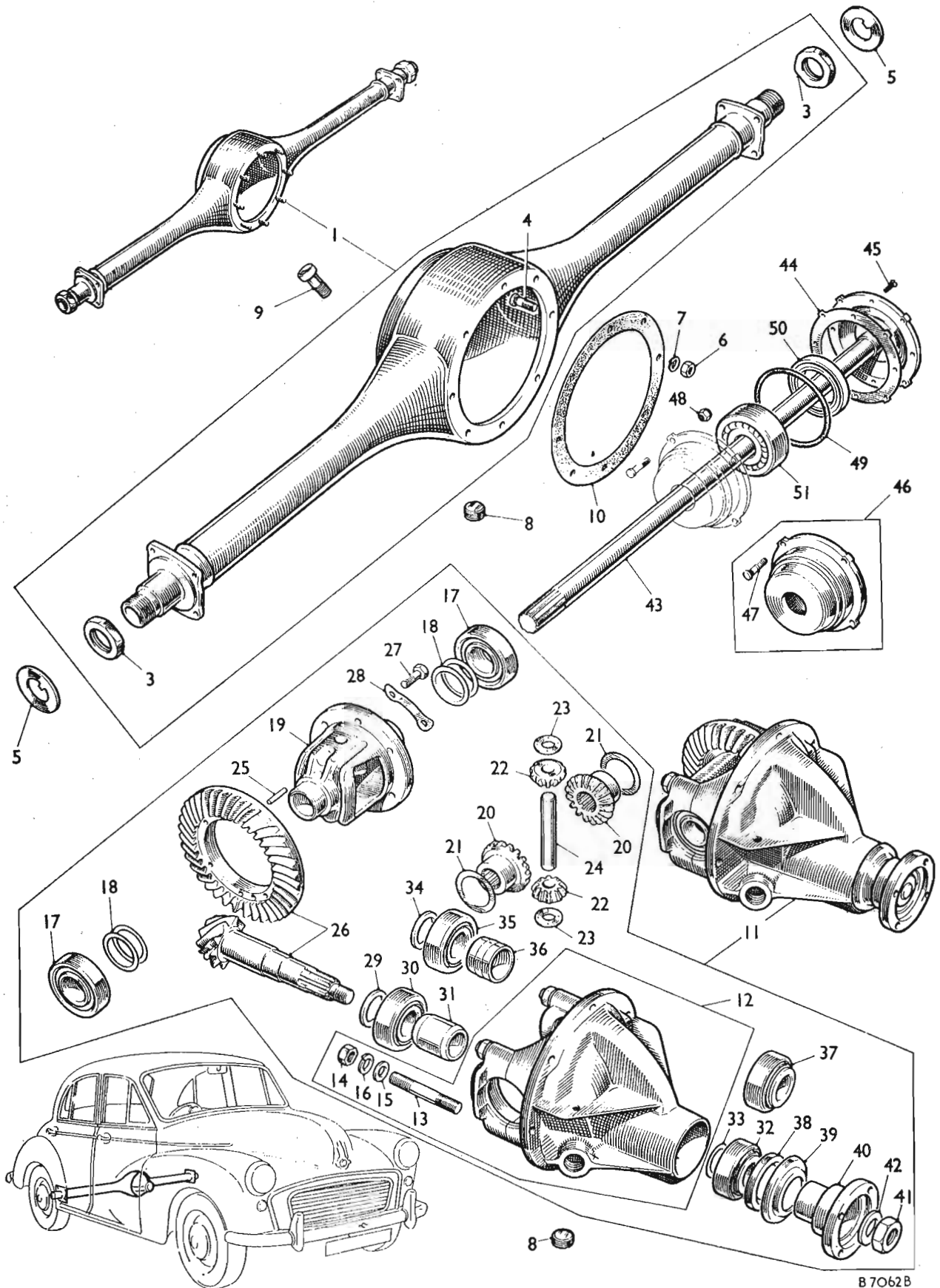

87062B

DESCRIPTION	Part No.	Illus. No.	Quantity	Change Point	REMARKS
-------------	----------	------------	----------	--------------	---------

Rear axle and rear suspension—continued

Crown wheel and pinion— 9×41 teeth (4.555 to 1 ratio)	8G 7129	26	1	(C) M-A2S3-, M-AS3-, M-AT3-, M-AW3-448801 to 990289	Optional extra from (C) M-AS5-, M-AW5- 990290
Crown wheel and pinion— 9×38 teeth (4.222 to 1 ratio)	BTA 539	26	1	(C) M-A2S5-, M-AS5-, M-AT5-, M-AW5-990290 on	
Bolt—crown wheel to differential cage	†ATA 7043	27	6		WSE: use ATA 7232
Bolt—crown wheel to differential cage	ATA 7232	27	6		Correction; was ATA 7242
Washer—tab	ATA7044	28	3		
Washer—pinion thrust					
.116" (2.946 mm)	ATA 7055	29	1		
.118" (2.997 mm)	ATA 7054	29	1		
.120" (3.048 mm)	ATA 7053	29	1		
.122" (3.099 mm)	ATA 7052	29	1		
.124" (3.150 mm)	ATA 7051	29	1		
.126" (3.200 mm)	ATA 7050	29	1		
.128" (3.251 mm)	ATA 7049	29	1		
.130" (3.302 mm)	ATA 7048	29	1	(C) M-A2S3-, M-AS3-, M-AT3-, M-AW3-448801 to 990289	
Bearing—pinion inner	ATA 7045	30	1		
Piece—distance bearing	ATA 7046	31	1		
Bearing—pinion outer	2A 7213	32	1		
Shim—outer bearing					
.003" (.076 mm)	1G 7261	33	A/R		
.005" (.127 mm)	1G 7262	33	A/R		
.010" (.254 mm)	ATB 7105	33	A/R		
.020" (.508 mm)	ATB 7107	33	A/R		
Washer pinion thrust					
.116" (2.946 mm)	ATA 7130	34	1		
.118" (2.997 mm)	ATA 7129	34	1		
.120" (3.048 mm)	ATA 7128	34	1		
.122" (3.099 mm)	ATA 7127	34	1		
.124" (3.150 mm)	ATA 7126	34	1		
.126" (3.200 mm)	ATA 7125	34	1	(C) M-A2S5-, M-AS5-, M-AT5-, M-AW5-990290 on	
.128" (3.251 mm)	ATA 7124	34	1		
.130" (3.302 mm)	ATA 7123	34	1		
Bearing—pinion—inner	ATA 7166	35	1		
Piece—distance—bearing	BTA 532	36	1		
Bearing—pinion—outer	BTB 440	37	1		
Seal—oil	88G 320	38	1		Part No. change; was ATA 7047
Cover—dust	1G 7439	39	1		
Flange—universal joint	ATA 7056	40	1		
Nut—pinion	FNZ 612	41	1		
Washer—spring	LWZ 212	42	1		
Shaft—axle	ATA 7057	43	2		
Washer—joint—axle shaft	2A 7091	44	2		
Screw—shaft to hub	CMZ 0410	45	4		
Hub assembly					
Stud—wheel	2A 7087	46	2		
Nut—wheel stud	2A 7089	47	8		
	88G 332	48	8		Part No. change; was ATA 7060 and ATA 7481
Ring—oil seal (rubber)	ATA 7225	49	2		
Seal—oil	BTA 108	50	2		
Bearing	AMK 777	51	2		Part No. change; was 6K 584

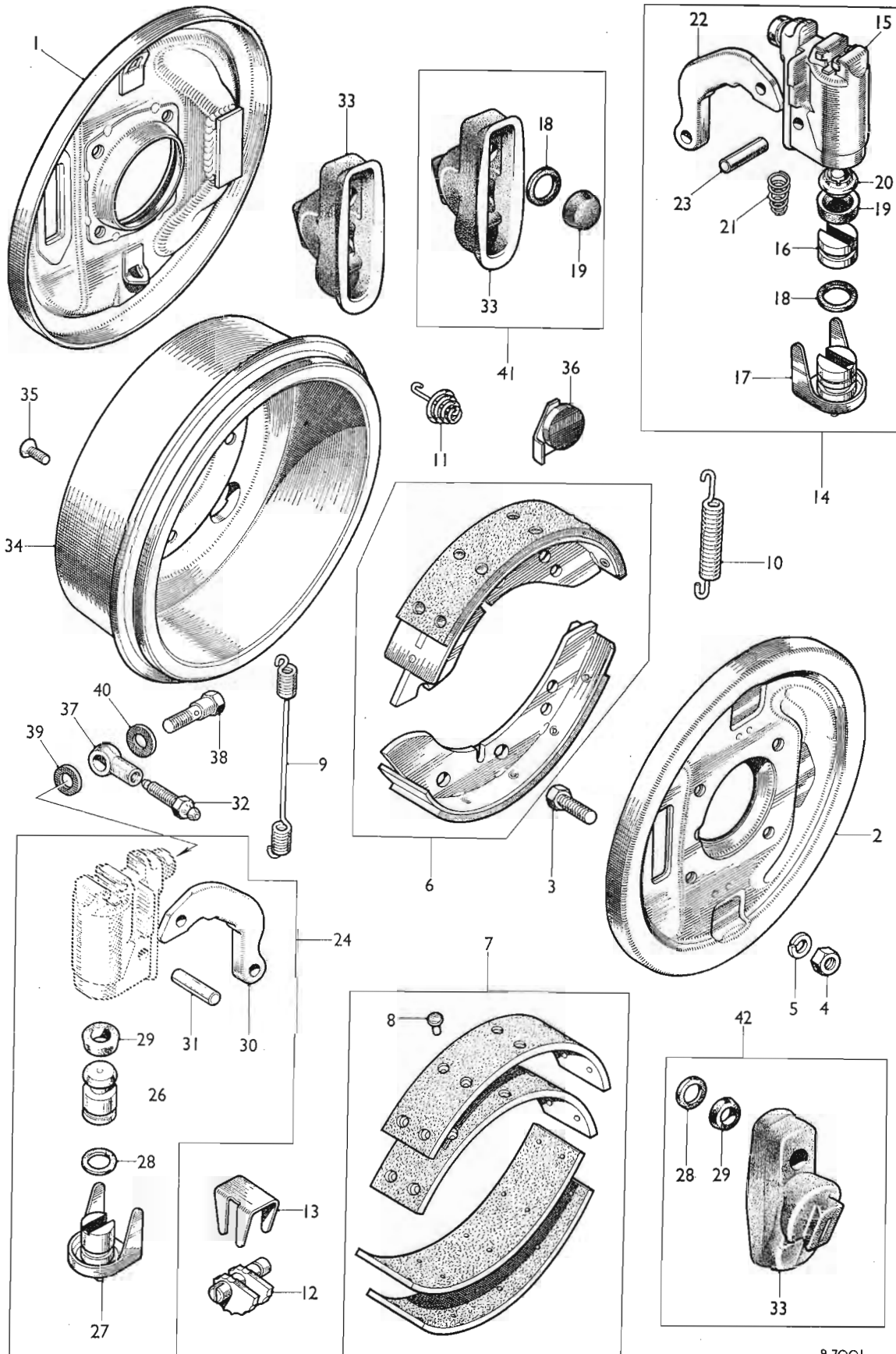

MECHANICAL SERVICE PARTS LIST

AKD 3541

DESCRIPTION	Part No.	Illus. No.	Quantity	Change Point	REMARKS
Rear axle and rear suspension—continued					
Plate—brake—RH	ATA 7076	1	1		
Plate—brake—LH	ATA 7077	2	1		
Bolt—brake plate to axle case	HZS 0506	3	8] Use 8 off bolt HZS0507 and 8 off nut LNZ205 for this application
Nut	FNZ 105	4	8		
Washer—spring	LWZ 205	5	8		
Bolt—back plate to axle case	HZS 0507	3	8		
Nut	LNZ 205	4	8		
Shoe assembly—brake	AJA 5086	6	2		
Lining	AAA 4692	7	1 Box	(C) M-A2S3-, M-AS3-, M-AT3-, M-AW3-448801 to 990289	Part No. change; was 300826
Rivet	7H 7398	8	40		Part No. change; was 47545
Shoe assembly—brake	8G 8769	6	2	(C) M-A2S5-, M-AS5-, M-AT5-, M-AW5-990290 on	
Lining	8G 8770	7	1 Box		Part No. change; was 47545
Rivet	7H 7398	8	40		
Spring					
Pull off	AAA 4778	9	2		Part No. change; was 301634
Tension	AAA 4777	10	2		Part No. change; was 301633
Steady	AAA 4714	11	4		Part No. change; was 301020
Adjuster	AAA 423	12	2	(C) M-A2S3-, M-AS3-, M-AT3-, M-AW3-448801 to 990289	Part No. change; was 68648
Adjuster	17H 3684	12	2	(C) M-A2S5-, M-AS5-, M-AT5-, M-AW5-990290 on	
Mask—adjuster	AAA 421	13	2		Part No. change; was 68648
Cylinder assembly—wheel	AAA 4775	14	2		Part No. change; was 301622
Body	7H 7942	15	2		
Piston—hydraulic	7H 7928	16	2		
Piston—hand brake lever (with cover)	AJA 5008	17	2		Not available; use AJA 5002
Piston—hand brake lever (with cover)	AJA 5002	17	2		
Seal—piston	†NSP	18	2	(C) M-A2S3-, M-AS3-, M-AT3-, M-AW3-448801 to 990289	was 17H 7707
Cup	7H 7928	19	2		
Filler—cup	7H 7940	20	2		
Spring—cup filler	7H 7939	21	2		
Lever—hand brake	27H 7395	22	2		
Pin—pivot—lever	17H 7203	23	2		Part No. change; was 7H 7929
Cylinder assembly—wheel	17H 3685	24	2		
Body	NSP	25	2		
Piston—hydraulic	17H 3724	26	2		
Piston—hand brake lever (with cover)	17H 3732	27	2	(C) M-A2S5-, M-AS5-, M-AT5-, M-AW5-990290 on	was 17H 7706
Seal—piston	†NSP	28	2		was 17H 7518
Seal—taper	NSP	29	2		
Lever—hand brake	27H 7395	30	2		
Pin—pivot—lever	17H 7203	31	2		
Screw—bleed	27H 7166	32	2		
Boot (rubber)	†NSP	33	2		was 7H 7943
Drum—brake	2A 7168	34	2		
Screw—drum to hub	CMZ 0410	35	4		
Seal—dust—drum	ACA 5377	36	2		
Connection—banjo	27H 7189	37	2		
Bolt—banjo connection	BCA 4455	38	2		
Gasket—banjo bolt—small	3H 2287	39	2		
Gasket—banjo bolt—large	3H 550	40	2		
Kit—repair—wheel cylinder	8G 8243	41	2 sets	(C) M-A2S3-, M-AS3-, M-AT3-, M-AW3-448801 to 990289	was 7H 7943
Cup	7H 7923	19	2		was 17H 7707
Boot (rubber)	†NSP	33	2		
Seal	†NSP	18	2		
Kit—repair—wheel cylinder	8G 8771	42	2 sets	(C) M-A2S5-, M-AS5-, M-AT5-, M-AW5-990290 on	was 17H 7518
Seal—taper	NSP	29	2		
Seal	†NSP	28	2		was 7H 7943
Boot (rubber)	†NSP	33	2		

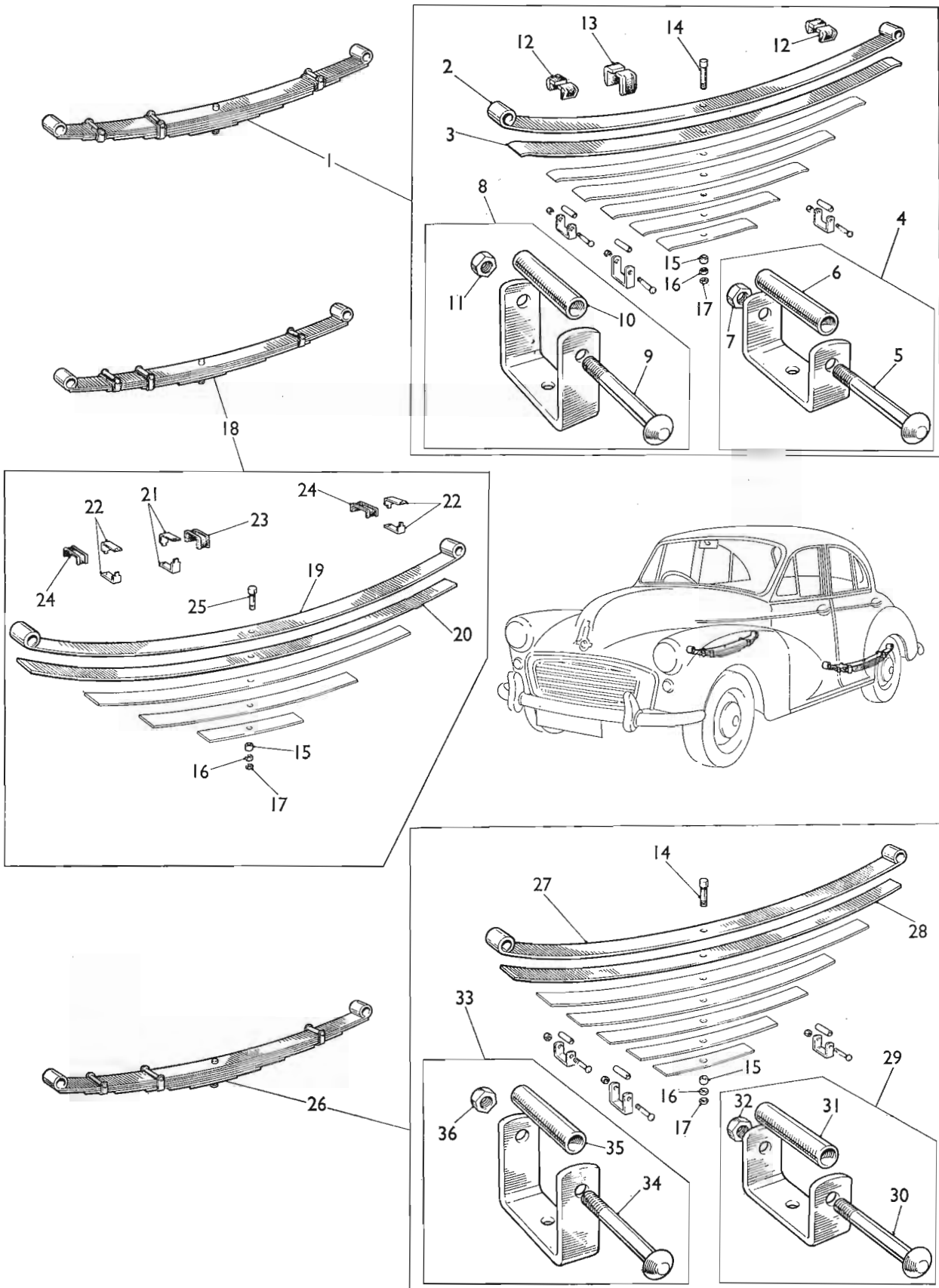

MECHANICAL SERVICE PARTS LIST

AKD 3541

DESCRIPTION	Part No.	Illus. No.	Quantity	Change Point	REMARKS
-------------	----------	------------	----------	--------------	---------

Rear axle and rear suspension—continued

Spring assembly (7 leaf)	ACA 5016	1	2		
Leaf—main	ACA 5018	2	2		
Leaf—second	ACA 5019	3	2		
Clip assembly—short	AAA 1612	4	4		
Bolt	AAA 1388	5	4		
Tube	AAA 1387	6	4		
Nut	AJD 8104Z	7	4		
Clip assembly—long	AAA 1613	8	2		
Bolt	AAA 1388	9	2		
Tube	AAA 1387	10	2		
Nut	AJD 8104Z	11	2		
Pad—clip—short (rubber)	AAA 874	12	8		
Pad—clip—long (rubber)	Saloon and Tourer AAA 1973	13	4		
Bolt—dowel	AAA 1614	14	2		
Piece—distance—bolt	ACA 5000	15	2		
Nut	AJD 8105Z	16	2		
Lock nut	AJD 8205Z	17	2		
Spring assembly (5 leaf)	ACA 5488	18	2		
Leaf—main	ACA 5471	19	2		
Leaf—second	ACA 5493	20	2		
Clip—leaf—long	ACA 5489	21	4		
Clip—leaf—short	ACA 5490	22	8		
Pad—clip—long (rubber)	ACA 5491	23	2		
Pad—clip—short (rubber)	ACA 5492	24	4		
Bolt—dowel	ACA 5498	25	2		
Piece—distance—bolt	ACA 5000	15	2		
Nut	AJD 8105Z	16	2		
Locknut	AJD 8205Z	17	2		
					(C) M-A2S3, M-AS3, M-AT8-448801 to 680463 (less 674703 to 674707, 477198, 677199, 680021 to 680029, 680033 to 680037, 680041 to 680058, 680319 to 680327) (plus 680505 to 680775, 680781 to 681000, 682001 to 682071, 682076 to 683132, 682144 to 682465, 682530 to 682583, 682603, 682606 to 682610, 682613 to 682632, 682637 to 682669, 682998, 683559 to 683564, 684001 to 684457, 685005 to 685013, 685017, 685019, 685036)
					Part No. change; was 180047
					Part No. change; was 127649
					Part No. change; was 127848
					Part No. change; was 180048
					Part No. change; was 90040
					Part No. change; was 133034
					Part No. change; was 130049
					(C) M-A2S3, M-AS3, M-AT8-680464 on (plus 674703 to 674707, 677198, 677199, 680021 to 680029, 680033 to 680037, 680041 to 680058, 680319 to 680327) (less 680505 to 680775, 680781 to 681000, 682001 to 682071, 682076 to 683132, 682144 to 682465, 682530 to 682583, 682603, 682606 to 682610, 682613 to 682632, 682637 to 682669, 682998, 683559 to 683564, 684001 to 684457, 685005 to 685013, 685017, 685019, 685036)
Spring assembly (7 leaf)	ACA 5066	26	2		
Leaf—main	ACA 5067	27	2		
Leaf—second	AAA 3729	28	2		
Clip assembly—short	AAA 3731	29	4		
Bolt	AAA 1380	30	4		
Tube	AAA 1379	31	4		
Nut	Traveller AJD 8104Z	32	4		
Clip assembly—long	AAA 3730	33	2		
Bolt	AAA 1380	34	2		
Tube	AAA 1379	35	2		
Nut	AJD 8104Z	36	2		
Bolt—dowel	AAA 4046	14	2		
					Part No. change; was 185435
Piece—distance—bolt	ACA 5000	15	2		
Nut	AJD 8105Z	16	2		
Lock nut	AJD 8205Z	17	2		

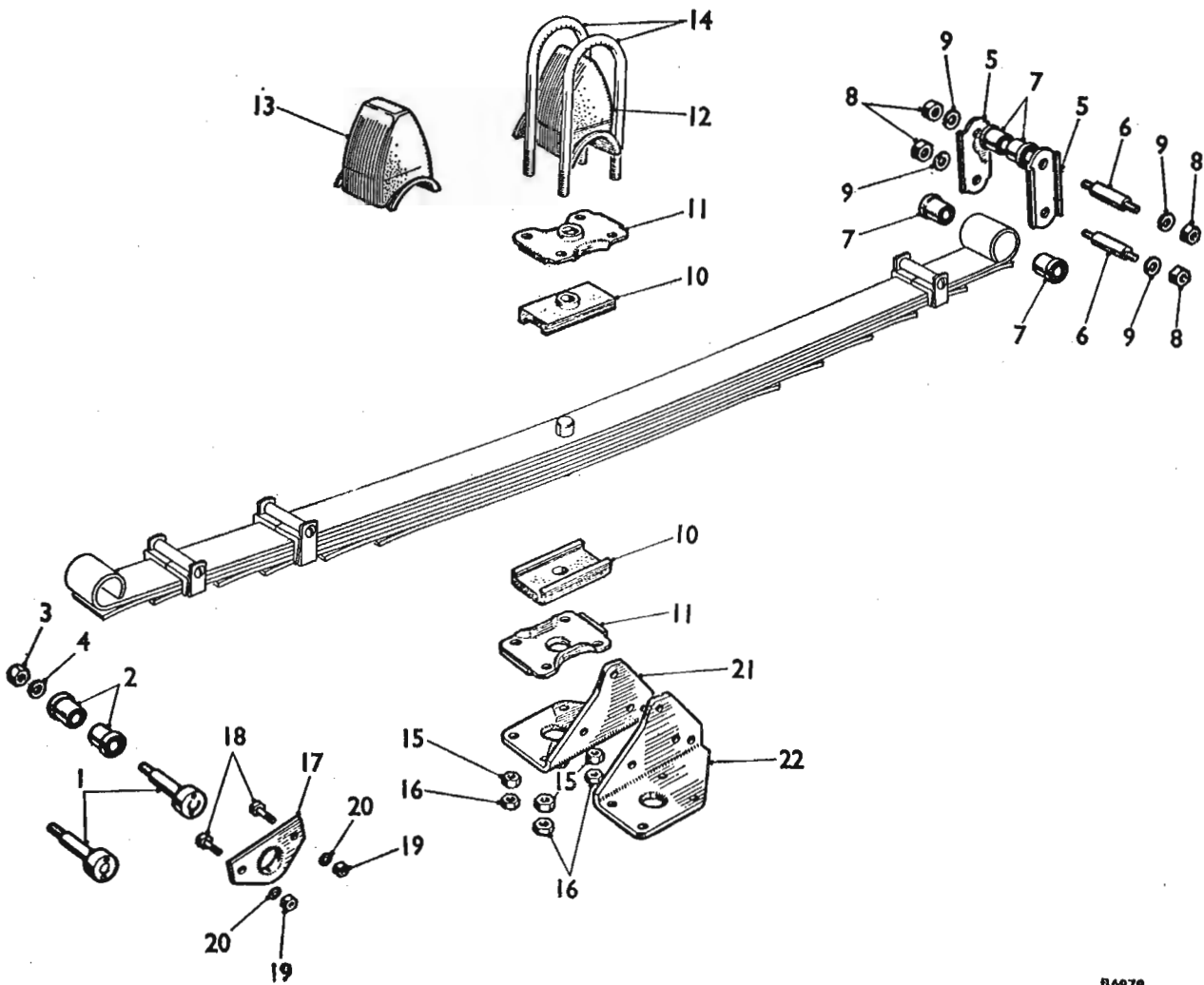

MECHANICAL SERVICE PARTS LIST

AKD 3541

DESCRIPTION	Part No.	Illus. No.	Quantity	Change Point	REMARKS
Rear axle and rear suspension—continued					
Pin—front end	ACA 5305	1	2	(C) M-A2S3-, M-AS3-, M-AT3- 448801 to 479592	
Pin—front end	ACH 5160	1	2	(C) M-AW3-448801 to 478397 (C) M-A2S3-, M-AS3-, M-AT3- 479593 on (C) M-AW3-478398 on	
Bush—front pin	ACA 5242	2	4		
Nut—pin	AJD 8106Z	3	2	(C) M-A2S3-, M-AS3-, M-AT3- 448801 to 479592 (C) M-AW3-448801 to 479397	
Nut—pin	FNZ 106	3	2	(C) M-A2S3-, M-AS3-, M-AT3- 479593 on (C) M-AW3-479398 on	
Washer—spring	LWZ 206	4	2		
Plate—rear shackle	ACA 5251	5	4		
Pin—rear shackle	AAA 1407	6	4		Part No. change; was 127832
Bush—rear pin	ACA 5242	7	8		
Nut—pin	AJD 8106Z	8	8		
Washer—spring	LWZ 206	9	8		
Pad—seating (rubber)	ACA 5188	10	4		
Plate—locating	ACA 5189	11	4		
Buffer	ACA 5052	12	2	(C) M-A2S3-, M-A2S-, M-AT3- 448801 to 584311 (less 583207 to 584000) (C) M-AW3-448801 to 580718	
Buffer	21G 5162	13	2	(C) M-A2S3-, M-AS3-, M-AT3- 584312 on (plus 583207 to 584000) (C) M-AW3-580719 on	
Clip—spring to axle					
Saloon	AAA 1406	14	4	(C) M-A2S3-, M-AS3-, M-AT3- (For change point see ACA 5016)	Part No. change; was 127880
Saloon	ACA 5497	14	4	(C) M-A2S3-, M-AS3-, M-AT3- (For change point see ACA 5488)	
Traveller	AAA 4047	14	4		Part No. change; was 185486
Nut—clip	AJD 8106Z	15	8		
Locknut—clip	AJD 8206Z	16	8		
Plate—front end bracket	ACA 5271	17	2		
Bolt—plate	AJD 6106Z	18	4		
Nut—bolt	AJD 8104Z	19	4		
Washer—spring	LWZ 204	20	4		
Bracket—shock absorber—RH	ACA 5266	21	1		
Bracket—shock absorber—LH	ACA 5267	22	1		



)

)

)

)

)

)

STEERING

						<i>Page</i>	<i>Plate</i>
COLUMN—STEERING	MJ 4	J 2
LOCK—STEERING	MJ 8	J 2
PINION	MJ 2	J 1
RACK	MJ 2	J 1
TIE-ROD	MJ 2	J 1
WHEEL—STEERING	MJ 8	J 2

MJ

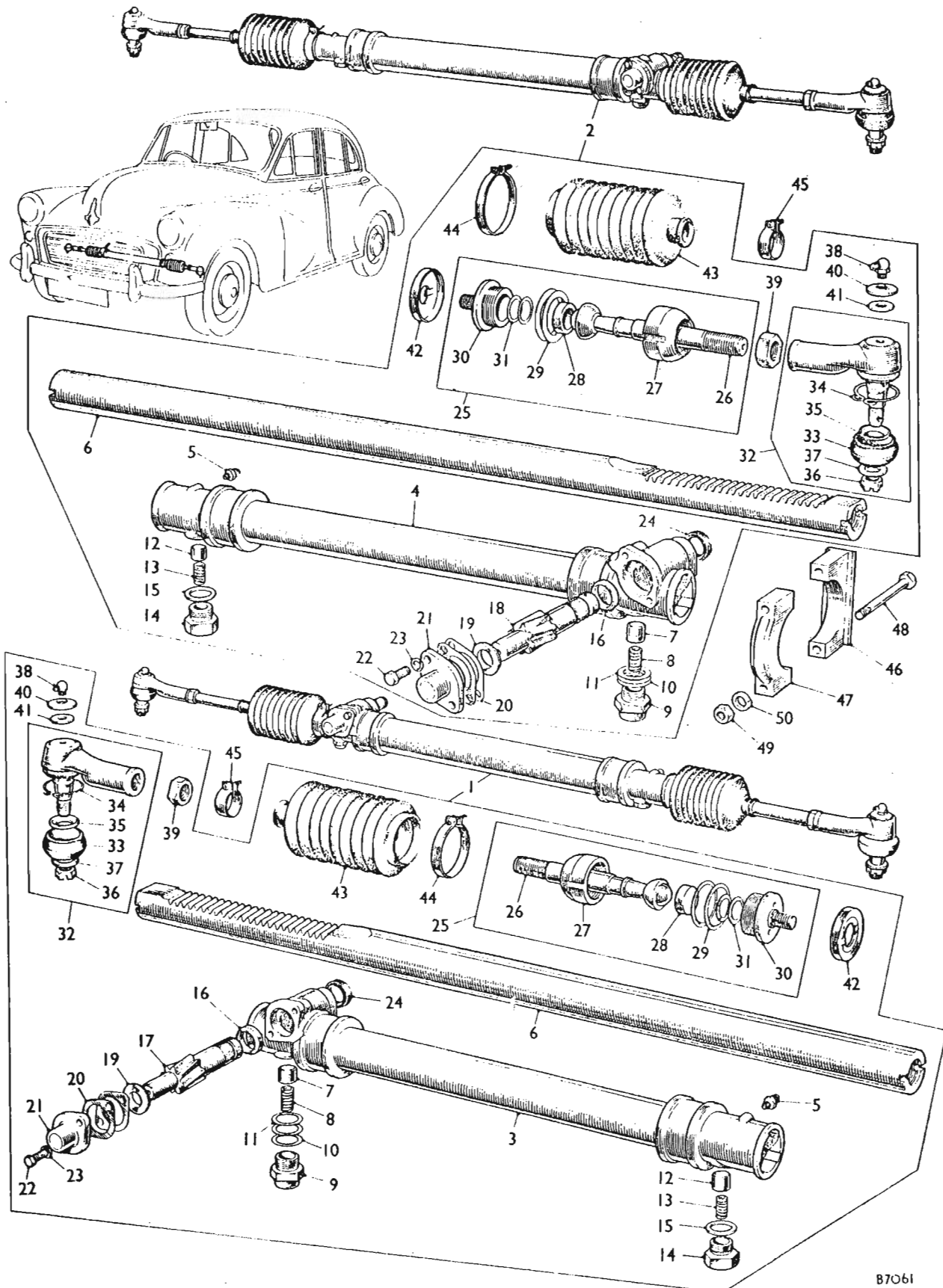

DESCRIPTION	Part No.	Illus. No.	Quantity	Change Point	REMARKS
-------------	----------	------------	----------	--------------	---------

STEERING

Rack assembly	RHD ACA 6007	1	1	Fitted up to change over to	Not available; use
	RHD ...ACG 6009	1	1	ACG 6009	ACG 6009
	LHD ...ACA 6008	2	1	(C) M-A2S3-, M-AS3-, M-AT3-, M-AW3-566384 on (plus 561656 to 566383 intermittently)	
	LHD ...ACG 6010	2	1	Fitted up to change over to	Not available; use
				ACG 6010	ACG 6010
				(C) M-A2S3-, M-AS3-, M-AT3-, M-AW3-567289 on (plus 557299 to 257388 intermittently)	
Housing	RHD ACA 6019	3	1		
Housing	LHD ACA 6020	4	1		
Lubricator	UHN 105	5	1		
Rack	ACA 6026	6	1		
Pad—damper	ACA 5244	7	1		
Spring—pad	ACA 5248	8	1		
Housing—damper pad	ACA 5245	9	1		
Shim—damper housing (.003" .076 mm)	ACA 5249	10	A/R		
Shim—damper pad (.010" .254 mm)	ACA 5275	11	A/R		
Pad—secondary damper	ACA 5284	12	1		
Spring—pad	ACA 5286	13	1		
Housing—pad	ACA 5285	14	1		
Washer—joint—housing	ACA 5283	15	1		
Washer—thrust—pinion top	ACA 5257	16	1		
Pinion	RHD ACA 6027	17	1		
Pinion	LHD ACA 6028	18	1		
Washer—thrust—pinion bottom	ACA 5258	19	1		
Shim—tail bearing					
.003" (.076 mm)	ACA 5259	20	A/R		
.005" (.127 mm)	ACA 5260	20	A/R		
.010" (.254 mm)	ACA 5320	20	A/R		
Bearing—pinion tail	ACA 5307	21	1		Correction; was ACA 807
Screw—bearing to rack housing	AJD 6155Z	22	2		
Washer—spring	LWZ 204	23	2		
Seal—pinion	ACA 5261	24	1		
Tie-rod assembly	AAA 3647	25	2		Part No. change; was
Tie-rod	ACA 6035	26	2	(C) M-A2S3-, M-AS3-, M-AT3-,	183378
Housing—ball—female	ACA 5304	27	2	M-AW3-448801 to 566383	
Seat—ball	ACA 5246	28	2	RHD (less 561656 to 566382	
Shim—ball seat—003" (.076 mm)	ACA 5301	29	A/R	intermittently), 567388 LHD	
Shim—ball seat—005" (.127 mm)	ACA 5302	29	A/R	(less 557299 to 567387	
Housing—ball—male	ACA 6031	30	2	intermittently)	
Shim—ball housing—002" (.051 mm)	ACA 6017	31	A/R		
Shim—ball housing—010" (.254 mm)	ACA 5303	31	A/R		
Tie-rod assembly	ACA 6018	25	2	(C) M-A2S3-, M-AS3-, M-AT3-,	
Tie-rod	ACA 6015	26	2	M-AW3-566384 RHD (plus	
Housing—ball—female	ACA 5304	27	2	561656 to 566382	
Seat—ball	ACA 5246	28	2	intermittently), 567389	
Shim—ball seat—003" (.076 mm)	ACA 5301	29	A/R	LHD (plus 557299 to	
Shim—ball seat—005" (.127 mm)	ACA 5302	29	A/R	567387 intermittently)	
Housing—ball—male	ACA 6031	30	2	to 990289	
Shim—ball housing—002" (.051 mm)	ACA 6017	31	A/R	(C) M-A2S5-, M-AS5-, M-AT5-,	
Shim—ball housing—010" (.254 mm)	ACA 5303	31	A/R	M-AW5-990290 on	

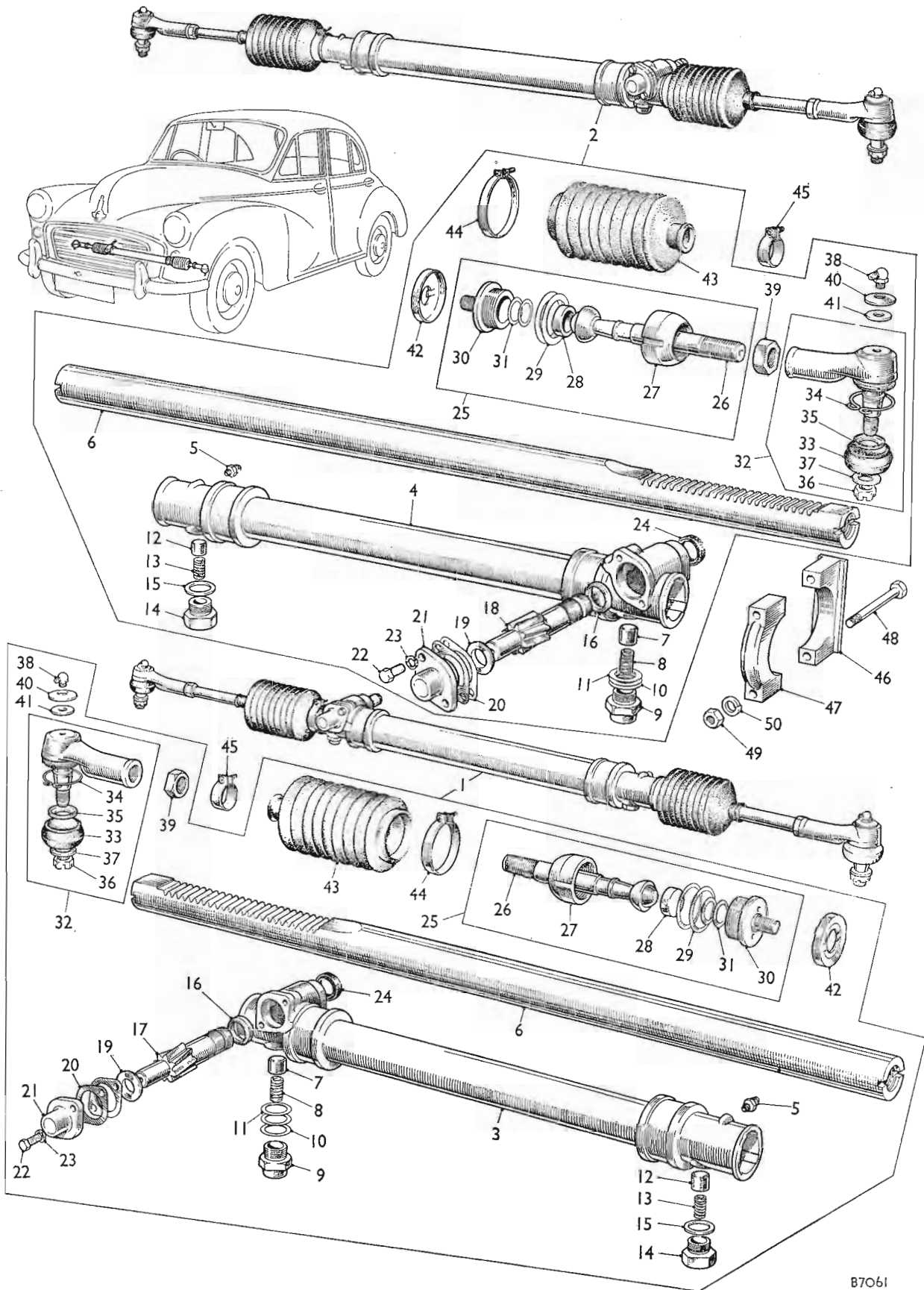

MECHANICAL SERVICE PARTS LIST

AKD 3541

DESCRIPTION	Part No.	Illus. No.	Quantity	Change Point	REMARKS
-------------	----------	------------	----------	--------------	---------

Steering—continued

Socket assembly—ball	8G 8408	32	2		Not available; use 7H 3682 together with washers ACH 6170 and
					(C) M-A2S3-, M-AS3-, M-AT3-, ACH 6173
Socket assembly—ball	7H 3682	32	2		M-AW3-448801 to 566383
Boot (rubber)	7H 3762	33	2		RHD (less 561656 to 566382
Clip—boot	7H 3565	34	2		566382 intermittently),
Ring—boot	7H 3763	35	2		567388 LHD (less 557299
Nut—slotted	FNZ 307	36	2		to 567387 intermittently)
Washer—plain	PWZ 107	37	2		
Lubricator—ball socket	UHN 105	38	2		
Locknut—ball socket	ACA 5250	39	2		
Socket assembly—ball	8G 8452	32	2		Not available; use 88G 414 together with washers ACH 6170 and
					(C) M-A2S3-, M-AS3-, M-AT3-, M-AW3-566384 RHD (plus ACH 6173
Socket assembly—ball	88G 414	32	2		561656 to 566382 intermittently),
Boot (rubber)	7H 3762	33	2		567389 LHD (plus 557299
Clip—boot	7H 3565	34	2		to 567387 intermittently)
Ring—boot	7H 3763	35	2		to 990289
Nut—slotted	FNZ 407	36	2		(C) M-A2S5-, M-AS5-, M-AT5-,
Washer—plain	PWZ 107	37	2		M-AW5-990290 on
Lubricator	UHN 490	38	2		
Locknut—ball socket	FNZ 210	39	2		
Washer					
Dished	ACH 6170	40	2		(C) M-A2S3-, M-AS3-, M-AT3-,
Fibre	ACH 6173	41	2		M-AW3-448801 to 990289
					(C) M-A2S5-, M-AS5-, M-AT5-,
					M-AW5-990290 to 1045860
Lock—male ball housing	ACA 5247	42	2		
Seal—rack	ACA 6029	43	2		
Clip—inner	BMK 924	44	2		Part No. change; was ACA 6030
Clip—outer	3H 2963	45	2		Part No. change; was ACA 5118
Base—clamp—rack to toeboard	AAA 1888	46	2		Part No. change; was 133248
Cap—clamp—rack to toeboard	AAA 1889	47	2		Part No. change; was 133249
Bolt—clamp	AJD 6226Z	48	4		
Nut	AJD 8105Z	49	4		
Washer—spring	†LWZ 205	50	4		Correction; was LWZ 2205

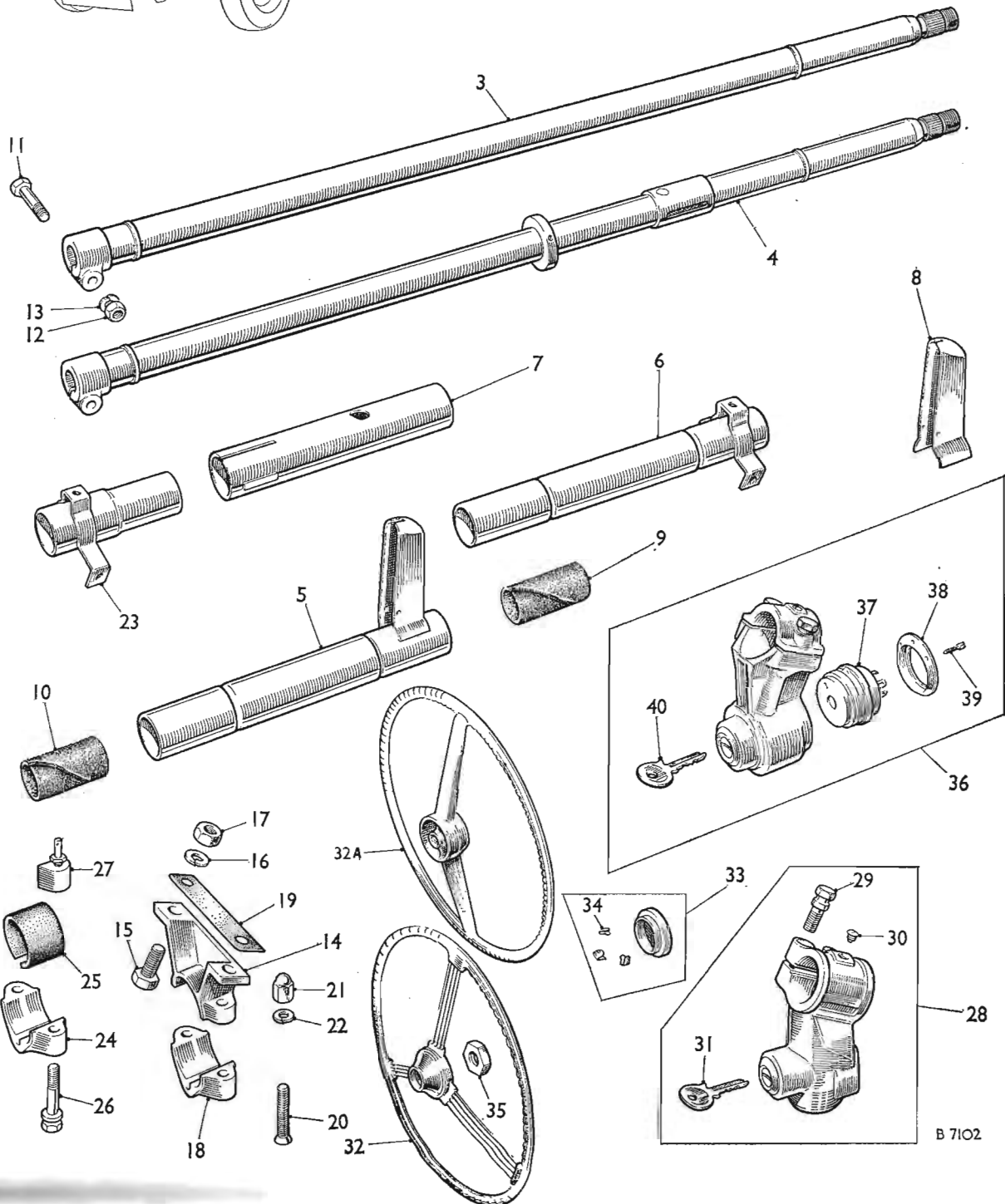
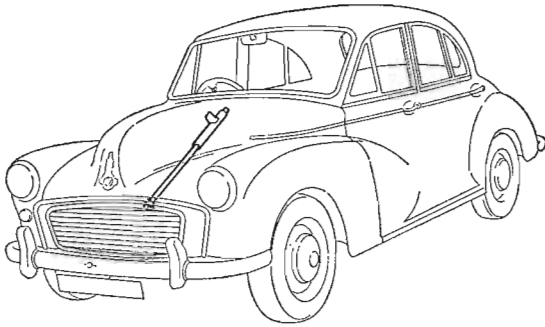

MECHANICAL SERVICE PARTS LIST

AKD 3541

DESCRIPTION	Part No.	Illus. No.	Quantity	Change Point	REMARKS
Steering—continued					
Column assembly	NSP		1		Was ACA 6011, ACA 6032 and ACA 6036
Column-inner	ACA 6012	3	1	(C) M-A2S3-, M-AS3-, M-AT3-, M-AW3-448801 to	
				(C) M-A2S3-, M-AT3-705621	
				(C) M-AS3-795223	
				(C) M-AW3-704253 and	
				(C) M-A3-672267 North America	
	ACA 6039	3	1	(C) M-A2S3-, M-AT3-705622	
				(C) M-AS3-705224	
				(C) M-AW3-704254 and	
				(C) M-A3-672268 North America to 990289	
				(C) M-A2S5-, M-AS5-, M-AT5-, M-AW5-990290 on	
	ACA 8085	4	1	(C) M-A2S3-, M-AS3-, M-AT3-, M-AW3-962804 to 990289	Required only when steering lock is fitted
				(C) M-A2S5-, M-AS5-, M-AT5-, M-AW5-990290 on	
Tube-outer	ACA 6013	5	1	(C) M-A2S3-, M-AS3-, M-AT3-, M-AW3-448801 to 549922 (plus 550001 to 552279 and 555001 to 555414)	
	ACA 6033	5	1	(C) M-A2S3-, M-AS3-, M-AT3-, M-AW3-549923 (less 550001 to 552279 and 555001 to 555414) to	
				(C) M-A2S3-, M-AT3-705621	
				(C) M-AS3-705223	
				(C) M-AW3-704253 and	
				(C) M-A3-672267 North America	
	ACA 6037	6	1	(C) M-A2S3-, M-AT3-705622	
				(C) M-AS3-705224	
				(C) M-AW3-704254 and	
				(C) M-A3-672268 North America, to 990289	
				(C) M-A2S5-, M-AS5-, M-AT5-, M-AW5-990290 on	
	ACA 8114	7	1	(C) M-A2S3-, M-AS3-, M-AT3-, M-AW3-962804 to 990289	Required when steering lock is fitted
				(C) M-A2S5-, M-AS5-, M-AT5-, M-AW5-990290 on	
Cover—trafficator switch	ACA 5408	8	1	(C) M-A2S3-, M-AS3-, M-AT3-, M-AW3-549923 to 704254	
Bush (felt)					
Upper	ACA 5297	9	1		
Lower	ACA 5398	10	1		Not available; use AHA 6166
Lower	AHA 6166	10	1		
Bolt—column to pinion	AJD 6111Z	11	1		
Nut	AJD 8104Z	12	1		
Washer—spring	LWZ 204	13	1		

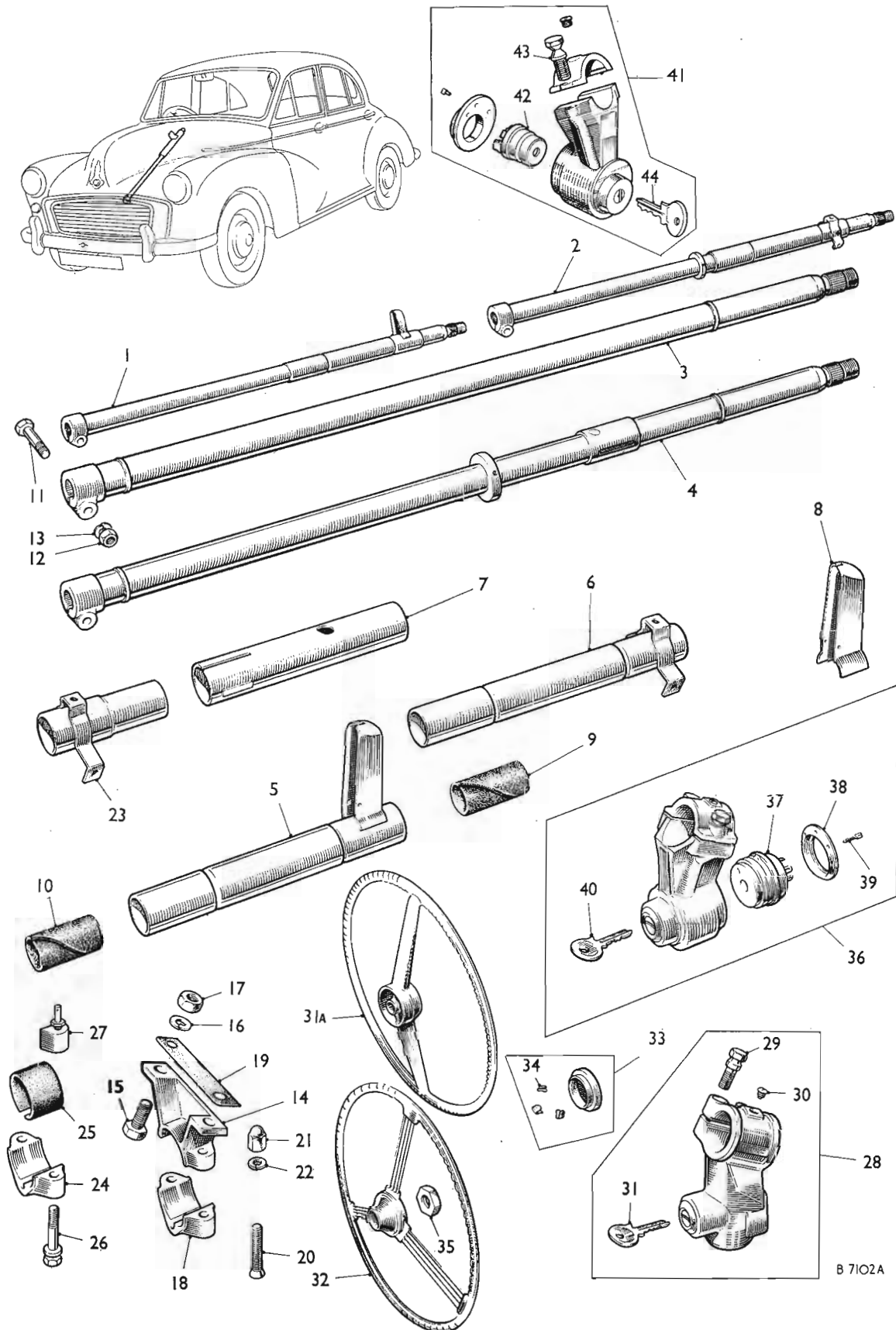

B 7102A

DESCRIPTION	Part No.	Illus. No.	Quantity	Change Point	REMARKS
Steering—continued					
Bracket—column support.....	ACA 5294	14	1		
Bolt—bracket to fascia	AJD 6256Z	15	2		
Washer—spring	LWZ 205	16	2		
Nut	AJD 8105Z	17	2		
Clamp—bracket	ACA 5295	18	1		
Packing strip—clamp	ACA 5298	19	1		
Screw—clamp	CMZ 0424	20	2		
Nut	ACH 6038	21	2		
Washer—spring	LWZ 204	22	2		
Carrier—flasher switch	ACA 8113	23	1		
Clamp—steering column bracket.....	ACA 8118	24	1] Required whea steering lock is fitted
Packing strip—clamp	ACA 8115	25	1	(C) M-A2S3-, M-AS3-, M-AT3-, M-AW3-962804 to 990289	
Bolt—clamp	ACA 8119	26	2	(C)M-A2S5-, M-AS5-, M-AT5-, M-AW5-990290 on	
Plate—tapping—clamp to bracket	ACA 8116	27	2		
Lock assembly (with ignition switch)	ACB 9425	28	1		WSE; use 13H 2972
Bolt—shear	ACB 9427	29	2		
Screw—locating	ACB 9428	30	1		
Key	97H 2797	31	2		Always quote key or car No.
Lock assembly (with ignition switch)	†13H 2972	36	1		WSE; use 13H 4180
Switch	27H 6237	37	1		
Cap—switch	27H 6236	38	1		
Screw	27H 6238	39	2		
Key	27H 6245	40	2		Always quote key or car No.
Lock assembly (with ignition switch)	†13H 4180	41	1		
Switch	†27H 6237	42	1		
Bolt—shear	†27H 9394	43	2		
Key-cut	†27H 9391	44	2		Always quote key or car No.
Wheel—steering	ACA 6009	32	1	Fitted up to change over to 21G 60-14	WSE; use 21G 6044
	21G 6044	32	1	(C) M-A2S3-, M-AT3-705622, (C) M-AS3-705224, (C) M-AW3-704254, (C) M-A3-672268 North America, to 990289 (C) M-A2S5-990290 to 1082279 (plus 1082315, 1082329, 1082349 and 1082371) (C) M-AT5-990290 to 1082716 (C) M-AS5-990290 to 1082283 (plus 1082285, 1082287, 1082288, 1082290, 1082307, 1082324, 1082339 and 1082352) (C) M-AW5-990290 to 1082536 (plus 1082541, 1082543, 1082546, 1082548, 1082550, 1082626, 1082629 and 1082635) (C) M-A2S5-1082280 on (less 1082315, 1082329, 1082348 and 1082371) (C) M-AS5-1082284 on (less 1082285, 1082287, 1082288, 1082290, 1082307, 1082324, 1082339 and 1082352) (C) M-AT5-1082717 on (C) M-AW5-1082537 on (less 1082541, 1082543, 1082546, 1082548, 1082550, 1082626, 1082629 and 1082635) (C) M-A2S3-, M-AT3-448801 to 705621 (C) M-AS3-448801 to 705223 (C) M-AW3-448801 to 704253 (C) M-A3-448801 to 672267 North America	
Motif—steering wheel	ACA 6010	33	1		
Clip—spring	37H 5228	34	3		
Nut—steering wheel	ACH 6001	35	1		



FRONT AXLE AND FRONT SUSPENSION

	<i>Page</i>	<i>Plate</i>
ABSORBER—SHOCK—FRONT	MK 3	K 2
BRAKE—FRONT	MK 5	K 3
CYLINDER—WHEEL	MK 5	K 3
HUB—FRONT	MK 3	K 2
LEVER—STEERING	MK 4	K 2
LINK	MK 3	K 2
BAR—TORSION	MK 2	K 1
PIN—SWIVEL	MK 3	K 2

MK

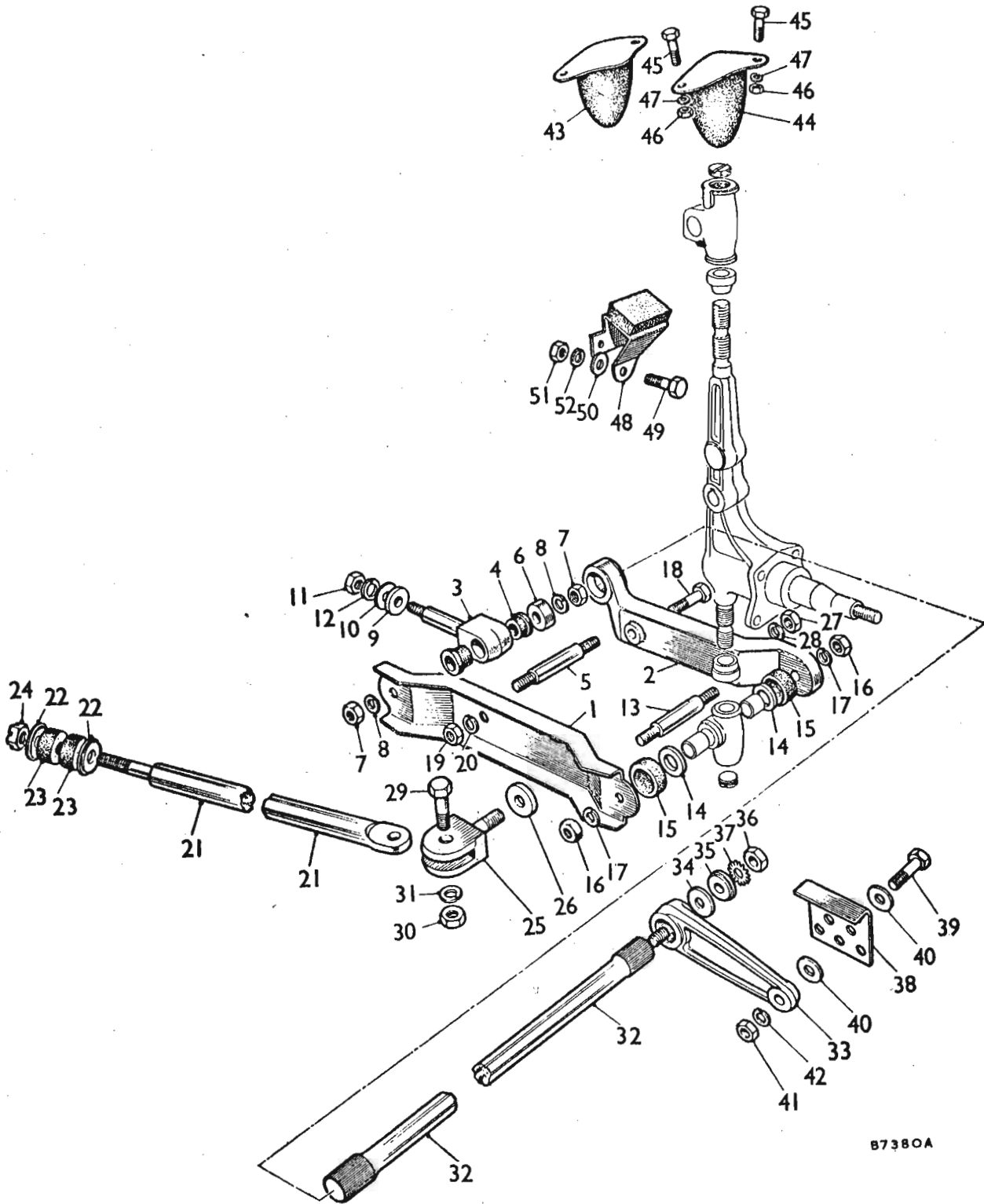

87380A

MECHANICAL SERVICE PARTS LIST

AKD 3541

DESCRIPTION	Part No.	Illus. No.	Quantity	Change Point	REMARKS
FRONT AXLE AND FRONT SUSPENSION					
Arm—lower—front	ACA 4001	1	2		
Arm—lower—rear	ACA 4002	2	2		
Eyebolt	†AAA 3661	3	2		was 183469 WSE; use ACA 8249
Eyebolt	†ACA 8249	3	2		
Bush—eyebolt (rubber)	ACA 5242	4	4		
Pin—fulcrum—eyebolt to arm	AAA 1407	5	2		Part No. change; was 27832
Spigot—pivot—rear	ACA 5263	6	2		
Nut—fulcrum pin	AJD 8106Z	7	4		
Washer					
Spring	LWZ 206	8	4		
Eyebolt adjusting—thick	ACA 5253	9	2		
Eyebolt adjusting—thin	ACA 5268	10	A/R		
Nut—eyebolt	†AJD 8109Z	11	2		WSE; use AJD 8339
Nut—eyebolt	†AJD 8339	11	2		
Washer—plain	†PWZ 209	53	2		
Washer—spring	LWZ 209	12	2		
Pin—fulcrum—link to arm	AAA 1481	13	2		Part No. change; was 128455
Washer—thrust—fulcrum pin	ACA 5280	14	4		
Ring—sealing—fulcrum pin	ACA 5281	15	4		
Nut—fulcrum pin	AJD 8106Z	16	4		
Washer—spring	LWZ 206	17	4		
Bolt—rear to front arm	AJD 6309Z	18	2		
Nut	AJD 8106Z	19	2		
Washer—spring	LWZ 206	20	2		
Tie-rod	AAA 1529	21	2		Part No. change; was 129012
Washer—cup	ACA 5265	22	4		
Bush (rubber)	ACA 5264	23	4		
Nut—slotted	AJD 8406Z	24	2		
Fork—tie-rod to lower arm	AAA 2082	25	2		Part No. change; was 185398
Washer—special—fork to arm	ACA 5279	26	2		
Nut—fork to arm	AAA 2083	27	2		Part No. change; was 185400
Washer—spring	LWZ 207	28	2		
Bolt—tie-rod to fork	AAA 2084	29	2		Part No. change; was 135405
Nut	AJD 8105Z	30	2		
Washer—spring	LWZ 205	31	2		
Bar—torsion	AAA 1482	32	2		Part No. change; was 128459
Lever—torsion bar	AAA 1483	33	2		Part No. change; was 128462
Washer—retaining—lever	AAA 1484	34	2		Part No. change; was 128463
Washer—locating—lever	AAA 1485	35	2		Part No. change; was 128464
Nut—torsion bar	AJD 8108Z	36	2		
Washer—lock	LWZ 508	37	2		Part No. change; was AJD 7609
Plate—adjuster	AAA 1852	38	2		Part No. change; was 138085
Bolt—lever to frame	AJD 6310Z	39	2		
Washer—plain	AJD 7162	40	4		
Nut	AJD 8106Z	41	2		
Washer—spring	LWZ 206	42	2		
Bump (rubber)—RH	AAA 1413	43	1		Part No. change; was 127895
Bump (rubber)—LH	AAA 1414	44	1		Part No. change; was 127896
Screw—bump to wheelarch	AJD 6154Z	45	4		
Nut	AJD 8104Z	46	4		
Washer—Spring	LWZ 204	47	4		
Bracket—rebound check	AAA 1580	48	2		Part No. change; was 129492
Screw—bracket to wheelarch	AJD 6155Z	49	6		
Washer—plain	PWZ 204	50	6		
Nut	AJD 8104Z	51	6		
Washer—spring	LWZ 204	52	6		

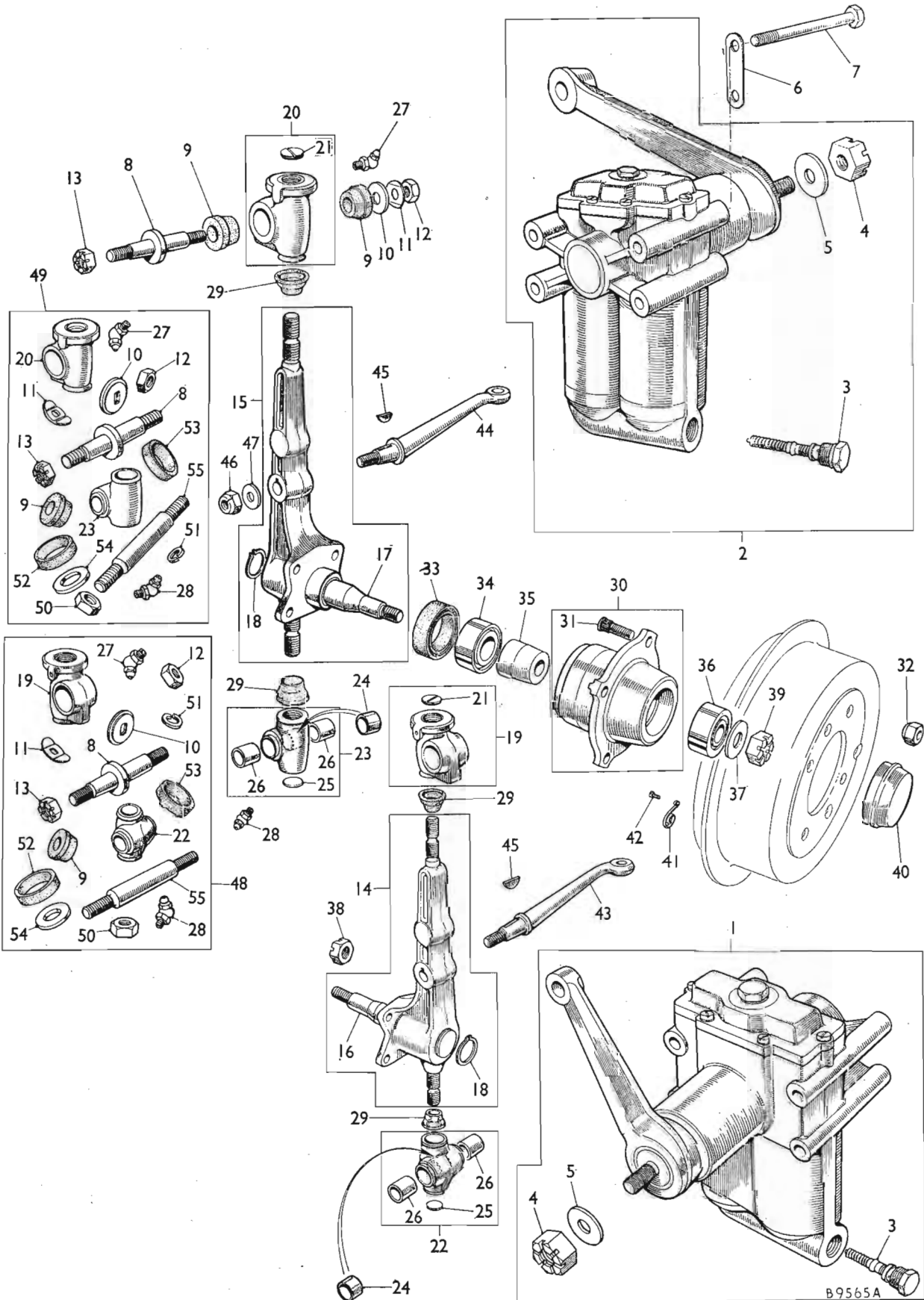

B9565A

MECHANICAL SERVICE PARTS LIST

AKD 3541

DESCRIPTION	Part No.	Illus. No.	Quantity	Change Point	REMARKS
Front axle and front suspension—continued					
Absorber—shock—RH	†ACA 4007	1	1		
Absorber—shock—LH	†ACA 4008	2	1		
Valve	97H 2086	3	2		
Nut—arm to shock absorber	AJD 8410N	4	2		
Washer—plain	AAA 409	5	2		Part No. change; was 68621
Plate—locking	ACA 5288	6	4		
Bolt—absorber to crossmember	AAA 4007	7	8		Part No. change; was 185217
Pivot—shock absorber arm	AAA 3653	8	2		Part No. change; was 183424
Bush—upper link (rubber)	ACA 5282	9	4		
Washer—special—pivot—rear	21G 4028	10	2		
Washer—tab—pivot—rear	ACA 5277	11	2		
Nut—pivot—rear	AJD 8108Z	12	2		
Nut—pivot—front	AJD 8408Z	13	2		
Pin assembly—swivel—RH	N S P		1		
Pin assembly—swivel—LH	N S P		1		
Pin—swivel (with stub shaft)—RH	ATA 4112	14	1		
Pin—swivel (with stub shaft)—LH	ATA 4113	15	1		
Shaft—stub—RH	ATA 4024	16	1		
Shaft—stub—LH	ATA 4025	17	1		
Circlip	ATA 4026	18	2		
Link—upper—RH	AAA 3680	19	1		Part No. change; was 183602
Link—upper—LH	AAA 3681	20	1		Part No. change; was 183603
Plug	ACA 4011	21	2		
Link—lower					
Right hand	AAA 3695	22	1		(C) M-A2S3-, M-AS3-, M-AT3-, M-AW3-448801 to 990289 Part No. change; was 183770 WSE; use BTA 722 together with 1 off lubricator UHN 490
Left hand	AAA 3696	23	1		(C) M-A2S5-, M-AS5-, M-AT5-, M-AW5-990290 to 1083885 Part No. change; was 183771 WSE; use BTA 723 together with 1 off lubricator UHN 490
Right hand	BTA 722	22	1		(C) M-A2S5-, M-AS5-, M-AT5-, M-AW5-1083886 on
Left hand	BTA 723	23	1		
Tube—distance	ACA 4017	24	2		
Plug	ACA 4010	25	2		
Bush	ACA 4009	26	4		
Lubricator					
Upper link	AAA 686	27	2		Part No. change; was 84453
Lower link	ACA 5122	28	2		(C) M-A2S3-, M-AS3-, M-AT3-, M-AW3-448801 to 990289 (C) M-A2S5-, M-AS5-, M-AT5-, M-AW5-990290 to 1083885
Lower link	UHN 490	28	2		(C) M-A2S5-, M-AS5-, M-AT5-, M-AW5-1083886 on
Seal (rubber)	ACA 4012	29	4		
Hub assembly	ATA 4128	30	2		
stud—wheel	2A 4066	31	8		
Nut—wheel stud	88G 332	32	8		Part No. change; was ATA 7060 and ATA 7481
Seal—oil	ACA 4000	33	2		
Bearing—inner	2A 4147	34	2		WSE; use 2A 4299
Bearing—inner	2A 4299	34	2		

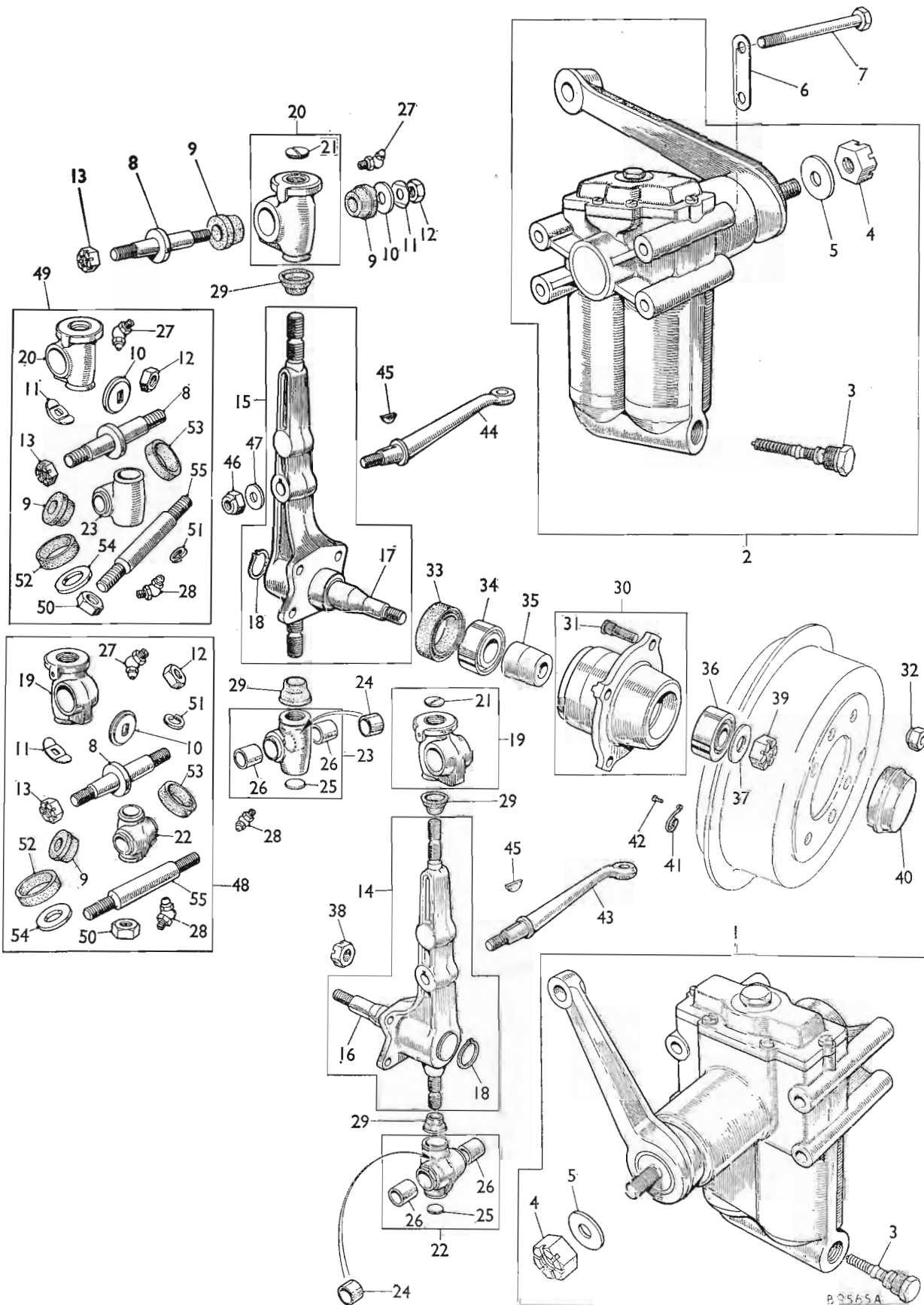

P.3565A

MECHANICAL SERVICE PARTS LIST

AKD 3541

DESCRIPTION	Part No.	Illus. No.	Quantity	Change Point	REMARKS
Front axle and front suspension—continued					
Spacer—bearing	†88G 321	35	2		Part No. change; was 2A 4146
Bearing—outer	2A 4148	36	2		
Washer—special	ATA 4034	37	2		
Nut—stub shaft—RHT	51K 328	38	1		
Nut—stub shaft—LHT	51K 1171	39	1		
Cap—grease retaining	2A 4067	40	2		
Spring—anti-static	ACA 8018	41	2] Required when radio is fitted
Screw	PTZ 602	42	2		
Lever—steering					
Right hand	ATA 4028	43	1	Fitted up to change over to BTA 106	Not available; use BTA 106
Left hand	ATA 4029	44	1	Fitted up to change over to BTA 107	Not available; use BTA 107
Right hand	BTA 106	43	1] (C) M-A2S3-, M-AS3-, M-AT3-, 750541 to 990289 (C) M-AW3-748659 to 990289 (C) M-A2S5-, M-AS5-, M-AT5-, M-AW5-990290 on	
Left hand	BTA 107	44	1		
Key—Woodruff	WKN 405	45	2		
Nut	LNZ 108	46	2		
Washer—plain	PWZ 108	47	2		
Kit—repair—swivel pin	8G 4189		1 set		Not available use; 8G 4227 and 8G 4228
Kit—repair—swivel pin—undersize—RH	8G 4227		1 set		
Kit—repair—swivel pin—undersize—LH	8G 4228		1 set		
Link—undersize					
Upper—RH	AJA 4005	19	1		
Upper—LH	AJA 4006	20	1		
Lower—RH	AJA 4009	22	1		
Lower—LH	AJA 4010	23	1		
Lubricator—upper link	AAA 686	27	2		Part No. change; was 84453
Lubricator—lower link	ACA 5122	28	2		
Pivot—shock absorber arm	AAA 3653	8	2		Part No. change; was 183424
Nut	AJD 8408Z	13	2		
Bush—upper link (rubber)	ACA 5282	9	4		
Washer—pivot—rear	21G 4028	10	2		
Washer—tab—pivot	ACA 5277	11	2		
Nut—pivot	AJD 8108Z	12	2		
Pin—fulcrum—link to arm	AAA 1481	55	2		Part No. change; was 128455
Nut	†AJD 8106Z	50	4		correction, was AJD 8105Z
Washer—spring	LWZ 206	51	4		
Ring—sealing	AAA 1411	52	4		Part No. change; was 127887
Ring—sealing	ACA 5281	52	4		
Seal (rubber)	ACA 4012	53	4		
Kit—repair—swivel pin	8G 4199		1 set		
Kit—repair—swivel pin—standard—RH	†8G 4225	48	1		
Kit—repair—swivel pin—standard—LH	†8G 4226	49	1		
Link					
Upper—RH	AAA 3680	19	1		
Lower—RH	BTA 722	22	1		
Upper—LH	AAA 3681	20	1		
Lower—LH	BTA 723	23	1		
Lubricator	UHN 490	28	2		
Pin—pivot	AAA 3653	8	2		
Nut	AJD 8408Z	13	2		
Bush (rubber)	ACA 5282	9	4		
Washer—pivot—rear	21G 4028	10	2		
Washer—tab—pivot	ACA 5277	11	2		
Nut—pivot	AJD 8108	12	2		
Lubricator	AAA 686	27	2		
Pin—fulcrum	AAA 1481	55	2		
Nut	AJD 8106Z	50	4		
Washer—spring	LWZ 206	51	4		
Ring—sealing	ACA 5281	52	4		
Washer—thrust	ACA 5280	54	4		
Seal (rubber)	ACA 4012	53	4		

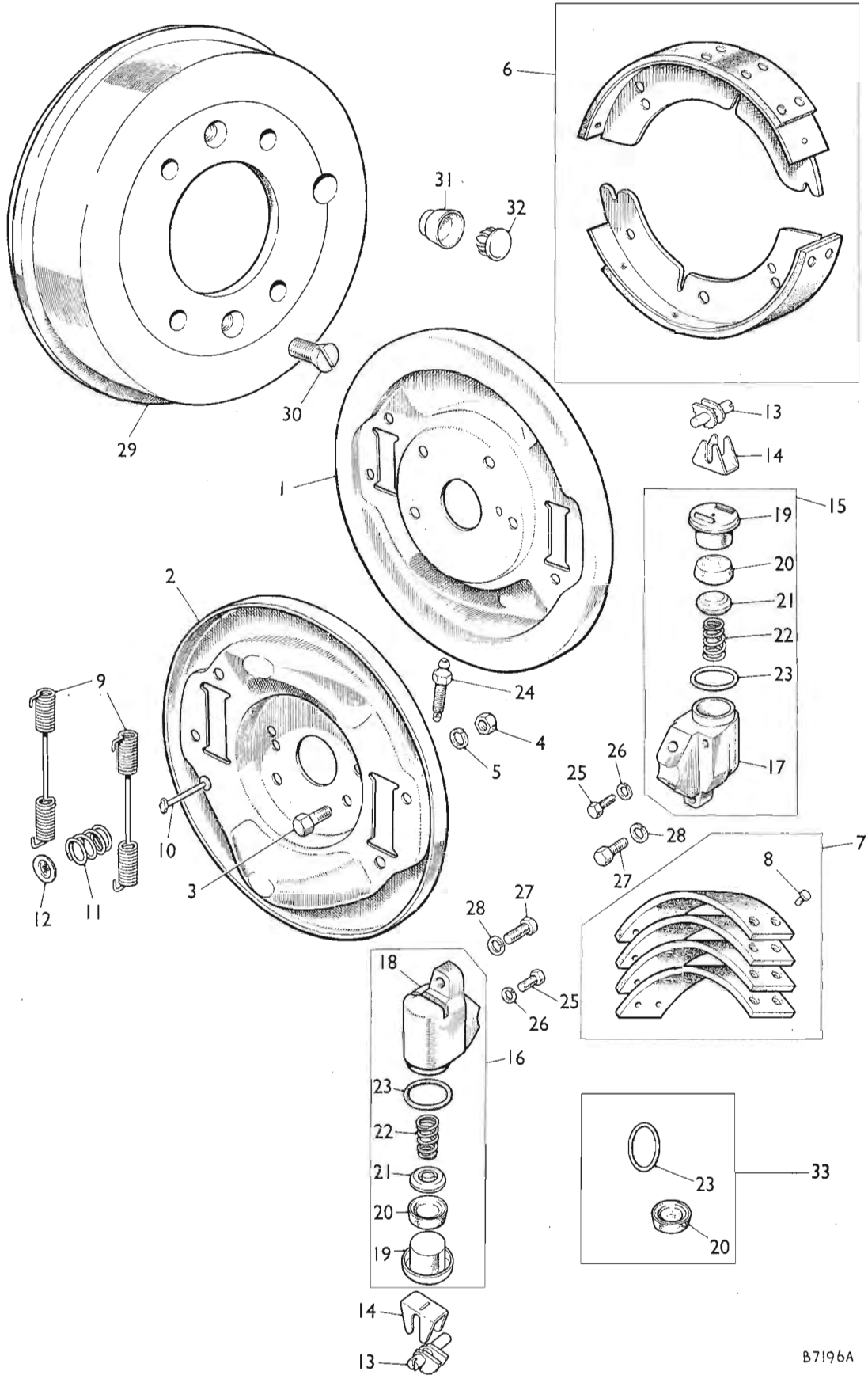

B7196A

DESCRIPTION	Part No.	Illus. No.	Quantity	Change Point	REMARKS
Front axle and front suspension—continued					
Plate—brake					
Right hand	ATA 4036	1	1	Fitted up to change over to	Not available; use BTA 520
Left hand	ATA 4037	2	1	Fitted up to change over to	Not available; use BTA 521
Right hand	BTA 520	1	1] (C) M-A2S3-, M-AS3-, M-AT3-, M-AW3-959441 to 990289	
Left hand	BTA 521	2	1		
Right hand	17H 3733	1	1] (C) M-A2S5-, M-AS5-, M-AT5-, M-AW5-990290 on	
Left hand	17H 3734	2	1		
Bolt—brake plate to swivel pin	ATA 4027	3	8		
Nut	FNZ 105	4	8		
Washer—spring	LWZ 205	5	8		
Shoe assembly—brake					
Lining	AJA 5085	6	2 sets] (C) M-A2S3-, M-AS3-, M-AT3-, M-AW3-448801 to 990289	Part No. change; was 300866
	AAA 4692	7	1 box		
Rivet	7H 7398	8	40		Part No. change; was 47545
Shoe assembly—brake					
Lining	8G 8767	6	2 sets] (C) M-A2S5-, M-AS5-, M-AT5-, M-AW5-990290 on	
Rivet	8G 8768	7	1 box		
Spring—pull off	7H 7398	8	40] (C) M-A2S3-, M-AS3-, M-AT3-, M-AW3-448801 to 990289	Part No. change; was 301 627
	AAA 4776	9	4		
	17H 7311	9	4] (C) M-A2S5-, M-AS5-, M-AT5-, M-AW5-990290 on	Use 27H 6555 for this application
	†27H 6555	9	4		
Pin—steady—brake shoe	17H 2115	10	4] (C) M-A2S3-, M-AS3-, M-AT3-, M-AW3-959441 on	
Spring—steady pin	17H 7969	11	4		
Retainer—spring	17H 7971	12	4] (C) M-A2S3-, M-AS3-, M-AT3-, M-AW3-448801 to 990289	Part No. change; was 68643
Adjuster	17H 7576	13	4		
Mask—adjuster	AAA 421	14	4		
Adjuster	27H 2135	13	4] (C) M-A2S5-, M-AS5-, M-AT5-, M-AW5-990290 on	
Mask—adjuster	7H 7930	14	4		
Cylinder assembly—wheel—RH					
Cylinder assembly—wheel—LH					
Body—RH	7H 7949	15	2		
Body—LH	7H 7950	16	2		
Piston	7H 7947	17	2		
Cup	7H 7948	18	2		
Filler—cup	7H 7941	19	4		
Spring—cup filler	7H 7924	20	4		
Ring—sealing	7H 7938	21	4		
Screw—bleed	7H 7939	22	4		
Screw—cylinder to backplate—short	7H 7753	23	4		
Washer—spring	3H 2428	24	2		
	7H 7520	25	4		
	LWZ 204	26	4		Part No. change; was 7H 7367
Screw—cylinder to backplate—long	HNS 0505	27	4		Part No. change; was 7H 7636
Washer—spring	LWZ 305	28	4		Part No. change; was 7H 7368
Drum—brake	2A 7168	29	2] (C) M-A2S3-, M-AS3-, M-AT3-, M-AW3-448801 to 990289	
Drum—brake	ATA 7154	29	2		
Screw—drum to hub	CMZ 0407	30	4] (C) M-A2S5-, M-AS5-, M-AT5-, M-AW5-990290 on	
Seal—dust—brake drum	ACA 5377	31	2		
Plug—brake drum (brass)	AHH 5514	32	2] (C) M-A2S3-, M-AS3-, M-AT3-, M-AW3-448801 to 990289	
] (C) M-A2S5-, M-AS5-, M-AT5-, M-AW5-990290 on	
Kit—repair—wheel cylinder					
Cup	8G 8245	33	4 sets		
Ring—sealing	7H 7924	20	4		
	7H 7753	23	4		



SHOCK ABSORBER—REAR

ML

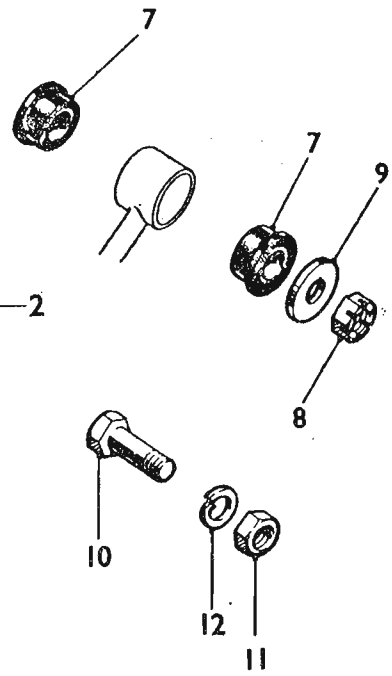
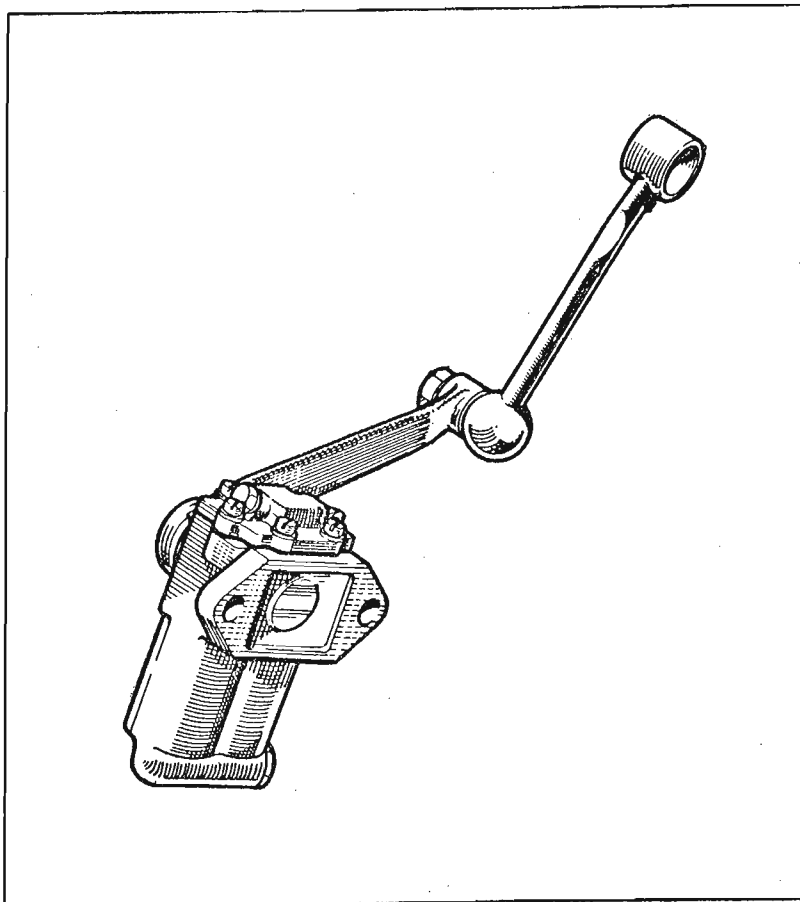
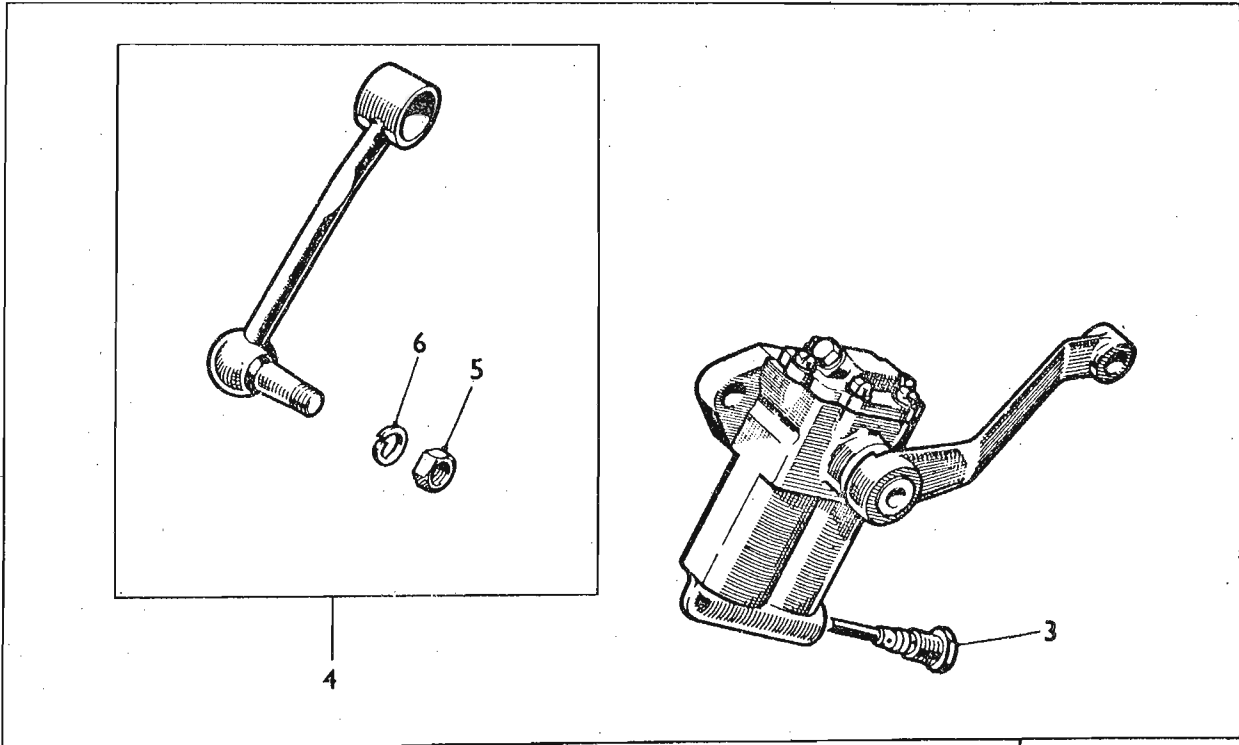

MECHANICAL SERVICE PARTS LIST

AKD 3541

DESCRIPTION	Part No.	Illus. No.	Quantity	Change Point	REMARKS
-------------	----------	------------	----------	--------------	---------

REAR SHOCK ABSORBER

Absorber—shock—RH	ACA 5114	1	1		
Absorber—shock—LH	ACA 5115	2	1		
Valve	97H 2086	3	2		
Link	AJA 5012	4	2		
Nut—link to arm	AJD 8106Z	5	2		
Washer—spring	LWZ 206	6	2		
Bush—link to frame	ACA 5252	7	4		
Nut—link to frame	AJD 8400Z	8	2		
Washer—plain	ACA 5270	9	2		
Bolt—absorber to bracket	AJD 6810Z	10	4		
Nut	AJD 8106Z	11	4		
Washer—spring	LWZ 206	12	4		

BRAKE CONTROLS

	<i>Page</i>	<i>Plate</i>
CABLE—HANDBRAKE	MM 6, MM 7	M 4
CYLINDER—BRAKE MASTER	MM 2, MM 3	M 1, M 2
KIT—MASTER CYLINDER REPAIR	MM 3	M 2
PEDAL—BRAKE	MM 2	M 1
PIPE—BRAKE	MM 4	M 3
SWITCH—STOP-LIGHT	MM 5	M 3

MM

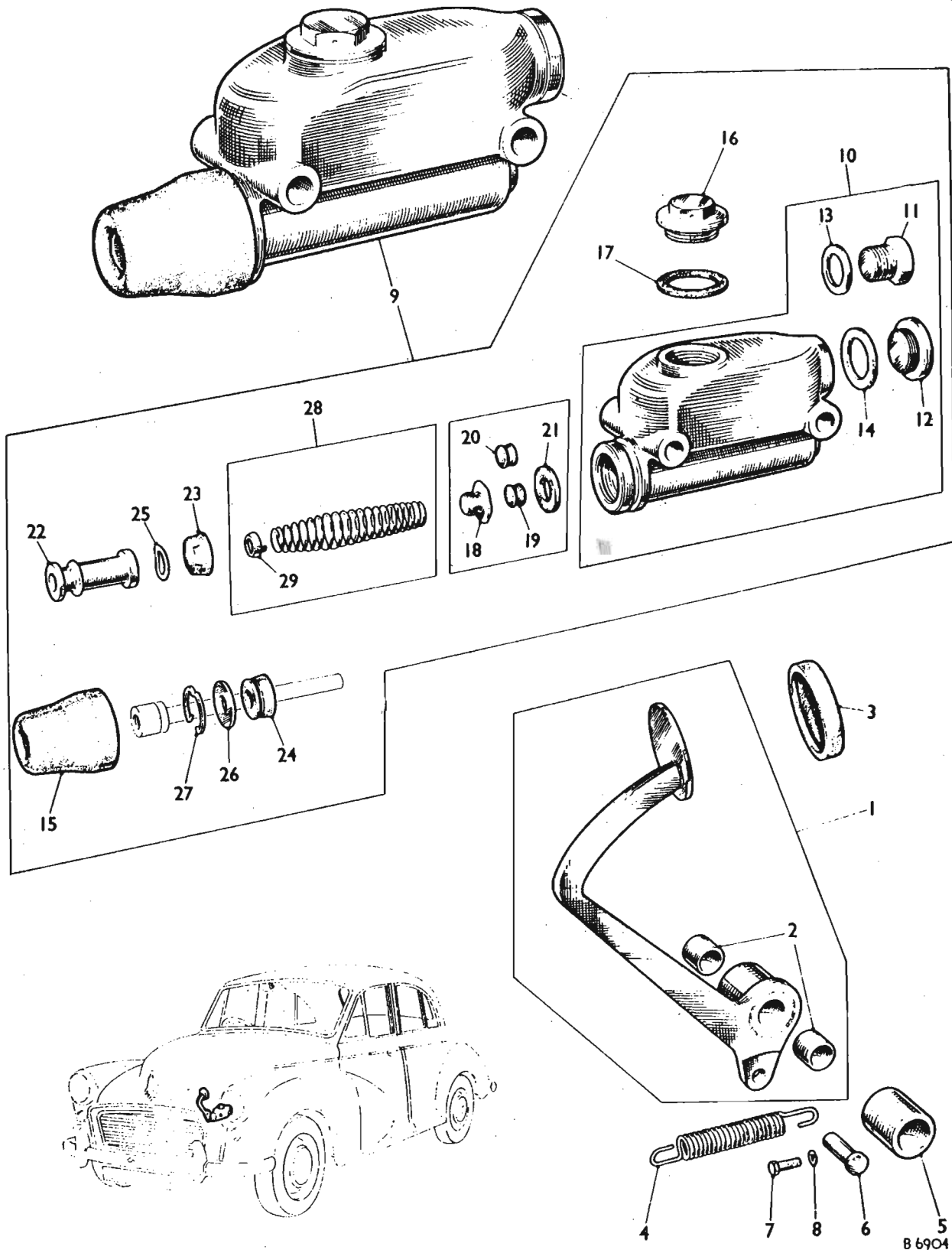

MECHANICAL SERVICE PARTS LIST

AKD 3541

DESCRIPTION	Part No.	Illus. No.	Quantity	Change Point	REMARKS
-------------	----------	------------	----------	--------------	---------

BRAKE CONTROLS

PEDAL AND LINKAGE

Pedal assembly—brake	AAA 1494	1	1		Part No. change; was 128641
Bush—pedal shaft	AAA 1423	2	2		Part No. change; was 128008
Pad (rubber)	ACA 5359	3	1		
Spring—return	AAA 599	4	1		Part No. change; was 82689
Spacer	AAA 1939	5	1		Part No. change; was 133582
Pin—clevis—brake pedal to brake master cylinder	AAA 1486	6	1		Part No. change; was 128529
Screw	AJD 6154Z	7	6		
Washer—spring	LWZ 204	8	6		

BRAKE MASTER CYLINDER

Cylinder and supply tank assembly	17H 7423	9	1		
Cylinder and tank assembly	AAA 473	10	1		Part No. change; was 69103
Plug—small	AAA 412	11	1		Part No. change; was 68625
Plug—large	7H 7435	12	1		
Gasket—small	11D 5070	13	1		
Gasket—large	7H 7436	14	1		
Boot (rubber)	7H 7491	15	1		(C) M-A2S3-, M-AS3-, M-AT3-, M-AW3-448801 to 990239
Plug—filler	17H 7458	16	1		
Gasket—plug	17H 7091	17	1		
Valve assembly	39731		1		Not available; use component parts
Body	7H 7488	18	1		
Cup	7H 7022	19	1		Not available; use 17H 7886
Cup	17H 7886	20	1		
Washer	7H 7489	21	1		
Piston	AAA 80	22	1		Part No. change; was 37827
Cup—main	7H 7485	23	1		
Cup—secondary	17H 7109	24	1		
Washer—piston	7H 7484	25	1		
Washer—retainer	AAA 411	26	1		Part No. change; was 68624
Circlip—retainer	AAA 410	27	1		Part No. change; was 68623
Spring assembly—piston return	7H 7486	28	1		
Retainer	7H 7487	29	1		

MECHANICAL SERVICE PARTS LIST

AKD 3541

DESCRIPTION	Part No.	Illus. No.	Quantity	Change Point	REMARKS
Brake controls—continued					
Brake master cylinder—continued					
Master cylinder assembly	17H 6613	1	1		Was fitted for Belgium, Holland, Luxemborg and France up to (C) M-A2S5-, M-AS5, M-AT5, M-A-W5-1192883
Body, plug and gasket	17H 3621	2	1		
Plug—filler	17H 7458	3	1		
Gasket—filler plug	17H 7091	4	1		
Valve assembly—trap	17H 6624	5	1		
Cup	17H 7886	6	1		
Body	27H 2193	7	1		
Seal—trap valve.....	17H 6623	8	1		
Cup—main	17H 3622	9	1		
Cup—secondary	17H 3623	10	1		
Boot (rubber)	7H 7491	11	1	(C) M-A2S5-, M-AS5-, M-AT5-,	
Spring—return	17H 6622	12	1	M-AW5-990290 on	
Retainer—return spring	27H 2194	13	1		
Piston.....	17H 6614	14	1		When ordering or fitting 17H 6614 prior to (C) M-A5-990986 it is essential that 1 off AAA 411 washer is fitted
Washer—piston	17H 3625	15	1		
Circlip—retainer	AAA 410	16	1		Part No. change; was 68623
Washer—retainer	AAA 411	17	1		Part No. change; was 68624 When ordering or fitting AAA 411 prior to (C) M-A5-990986 it is essential that 1 off 17H 6614 piston is fitted
Master cylinder assembly	37H 1678	18	1		
Body	NSP		1		
Body—valve	27H 2193	19	1		
Spring—return	17H 6622	20	1		
Retainer—spring	27H 2194	21	1	(C) M-A2S5-, M-AS5-,	
Piston.....	17H 6614	22	1	M-AT5-, M-AW5 ▼ on	
Washer—piston stop	AAA 411	23	1		
Circlip—washer.....	AAA 410	24	1		
Cap—filler	37H 1679	25	1		
Gasket—filler cap.....	17H 7091	26	1		
Adaptor	27H 7273	27	1		
Gasket—adaptor	3H 550	28	1		
Rod—push—piston	AAA 413	29	1		Part No. change; was 68627
Yoke—push-rod	AAA 414	30	1		Part No. change; was 68628
Nut—lock—yoke	AJD 8205N	31	1		Part No. change; was AAA 415
Connection—banjo.....	27H 7189	32	1		
Bolt	27H 7167	33	1		
Gasket—banjo bolt—large	3H 2287	34	1		
Gasket—banjo bolt—small	3H 550	35	1		
Bolt—master cylinder to frame	AAA 5984	36	2		Part No. change; was 128901
Washer—spring	LWZ 206	37	2		
Nut	AJD 8106Z	38	2		

▼ Change point not available

See title-page for application

†Revised Information. Issue 3

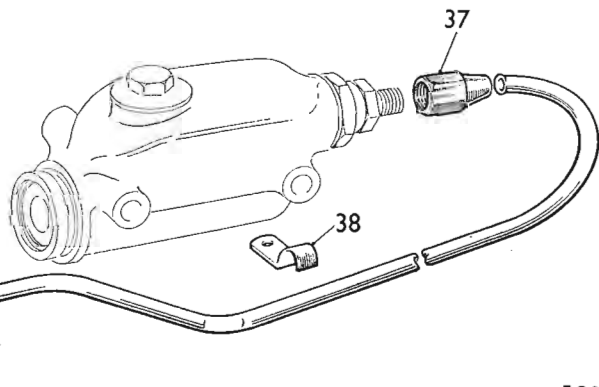
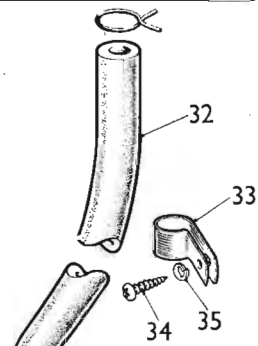
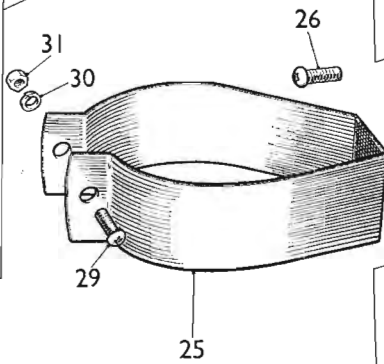
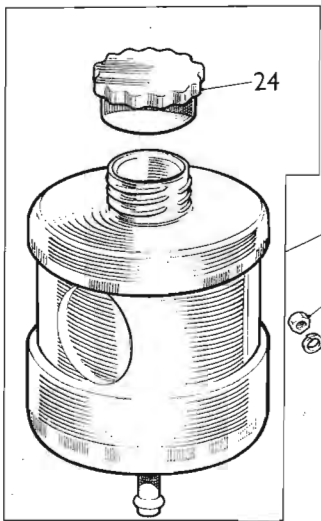
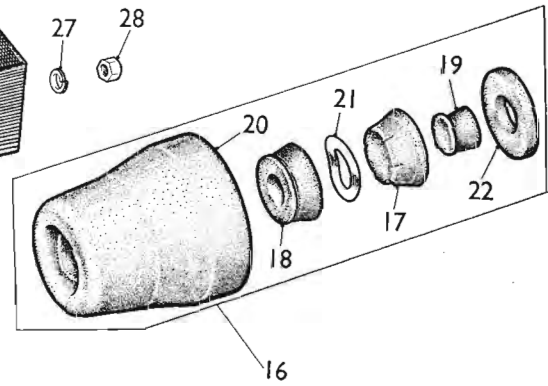
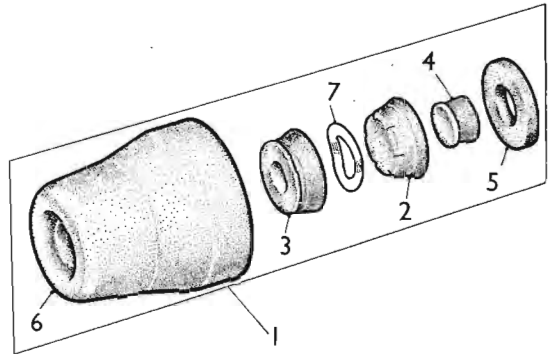
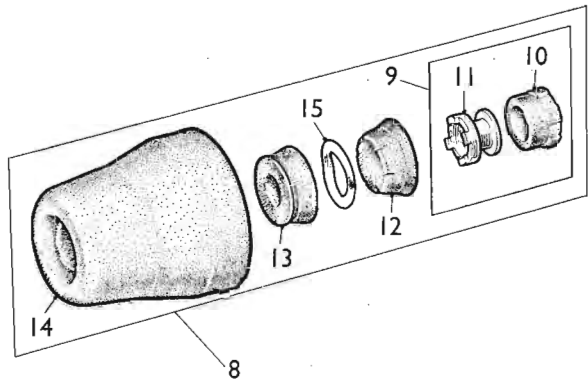
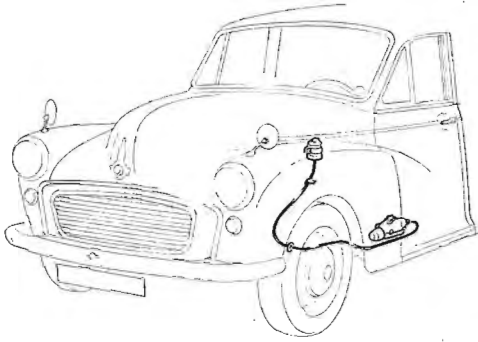

MECHANICAL SERVICE PARTS LIST

AKD 3541

DESCRIPTION	Part No.	Illus. No.	Quantity	Change Point	REMARKS
-------------	----------	------------	----------	--------------	---------

Brake Controls—continued
Brake master cylinder—continued

Kit—repair—master cylinder	8G 8247	1	1 set		
Cup—main	7H 7485	2	1		
Cup—secondary	17H 7109	3	1		(C) M-A2S3-, M-AS3-, M-AT3-,
Cup—valve	17H 7886	4	1		M-AW3-448801 to 990289
Washer—valve	7H 7489	5	1		
Boot (rubber)	7H 7491	6	1		
Washer—piston	7H 7484	7	1		
Kit—master cylinder—repair	8G 8760	8	1 set		WSE; use 18G 8004
Valve assembly—trap	17H 6624	9	1		
Cup	17H 7886	10	1		(C) M-A2S5-, M-AS5-, M-AT5-,
Body	27H 2193	11	1		M-AW5-990290 on
Cup—main	17H 8622	12	1		
Cup—secondary	17H 8623	13	1		
Boot (rubber)	7H 7491	14	1		
Washer—piston	17H 8625	15	1		
Kit—master cylinder repair	18G 8004	16	1 set		
Cup—main	17H 8622	17	1		
Cup—secondary	17H 8623	18	1		(C) M-A2S5-, M-AS5-, M-AT5-,
Cup—valve	17H 7886	19	1		M-AW5-▼ on
Boot (rubber)	7H 7491	20	1		
Washer—dished—piston	17H 8625	21	1		
Seal—washer—valve	17H 6628	22	1		
Tank assembly—					
supply (plastic)					
Tank	BMK 1721	23	1		
Cap—Filler	NSP		1		
Strap—reservoir	37H 1677	24	1		
Screw—strap to dash	ACA 8232	25	1		
Washer—spring	HZS 0403	26	1		
Nut	LWZ 204	27	1		
Screw—strap to supply tank	FNZ 104	28	1		
Washer—spring	PMZ 0814	29	1		
Nut	Belgium LWZ 203	30	1		
Hose—reservoir to pipe—21" (52 cm) long	Holland FNZ 103	31	1		†(C) M-A2S5-, M-AS5-,
Clip—hose to cross-member	Luxemborg BCA 4950	32	1		M-AT5-, M-AW5-1192884 on
Screw	and PCR 0807	33	1		
Washer—spring	France PTZ 1004	34	1		
Pipe—reservoir to master cylinder—28" (78 cm) long	LWZ 203	35	1		
Nut	ACA 8233	36	1		
Clip	31K 5250	37	1		
Grommet—pipe through LH side box	BMK 1703	38	1		
Clip	3H 2615	39	1		
Screw—clip to frame	CHR 0507	40	1		
Washer—spring	PPZ 0308	41	1		
Nut	LWZ 203	42	1		
	FNZ 103	43	1		

▼Change point not available

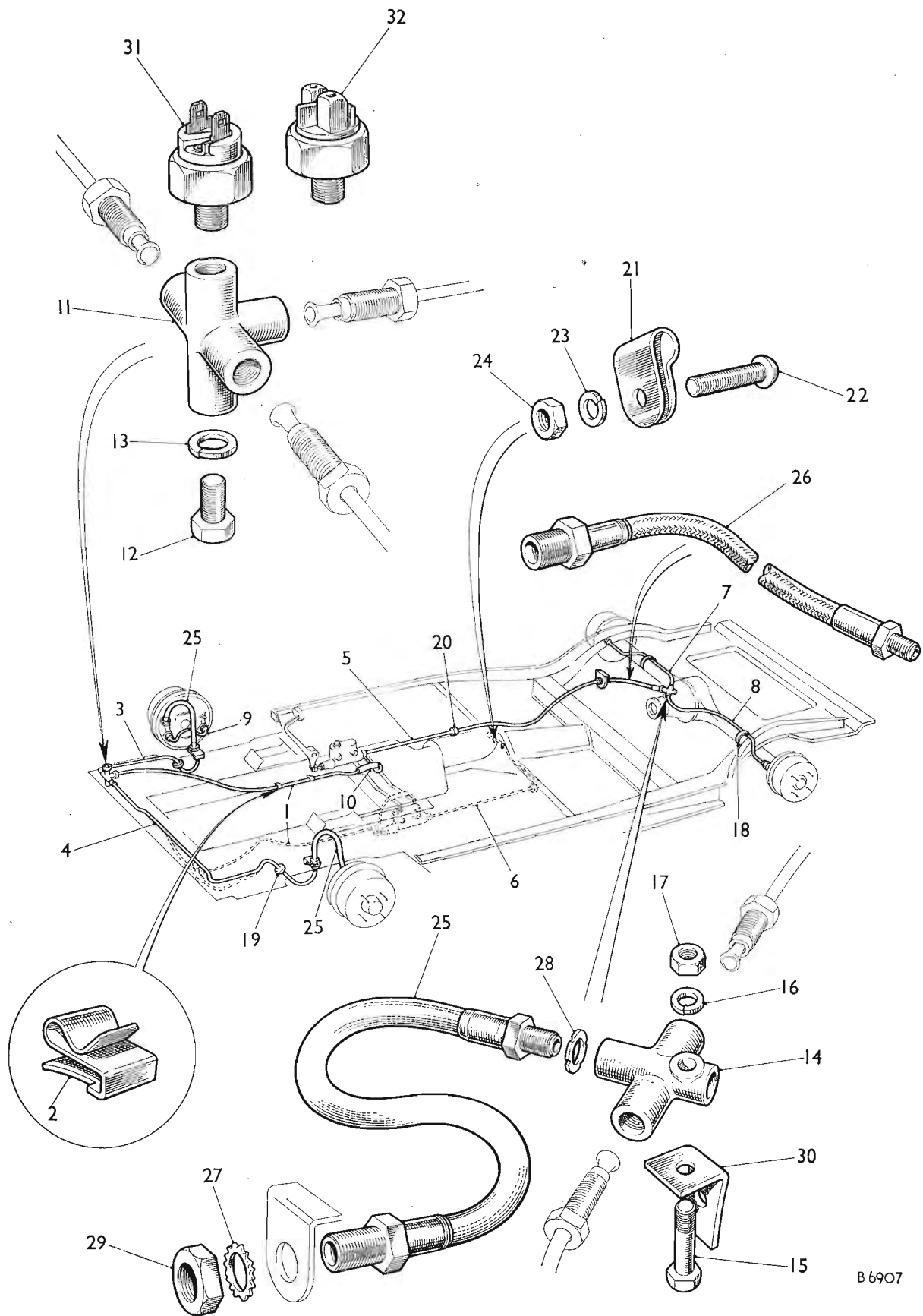

MECHANICAL SERVICE PARTS LIST

AKD 3541

DESCRIPTION	Part No.	Illus. No.	Quantity	Change Point	REMARKS
-------------	----------	------------	----------	--------------	---------

Brake controls—continued

PIPES AND FITTINGS

Pipe—master cylinder to 3-way connection	AJD 98		1	1	
Clip—pipe to longitudinal member	17H 9526		2	1	(C) M-A2S3-, M-AS3-, M-AT3- 579563 to 990289
					(C) M-AW3-580082 to 990289
					(C) M-A2S5-, M-AS5-, M-AT5-, M-AW5-990290 on

Pipe

3-way to RH front	RHD AJD 42		3	1		
3-way to LH front	LHD AJD 42		3	1		
3-way to LH front	RHD AJD 92		4	1		
3-way to RH front	LHD AJD 92		4	1		
Master cylinder to rear hose	RHD AJD 108		5	1		
Master cylinder to rear hose	LHD AJD 134		6	1		
Hose to RH rear	AJD 40		7	1] (C) M-A2S3-, M-AS3-, M-AT3-, M-AW3-448801 to 990289	
Hose to LH rear	AJD 62		8	1		
Hose to RH rear	AJD 42		7	1		(C) M-A2S5-, M-AS5-, M-AT5-,
Hose to LH rear	AJD 58		8	1		M-AW5-990290 on
Cylinder bridge—front	AAA 4225		9	1	Part No. change; was 186586 Use 13H 1043 for this application	
Cylinder bridge—front	13H 1043		9	1		
Sleeve—cylinder bridge pipe protecting (rubber)	ACA 5431		10	1		
Connection—3-way—front	AAA 424		11	1	Part No. change; was 68651	
Screw	AJD 6254Z		12	1		
Washer—spring	LWZ 203		13	1		
Connection—3-way—rear axle	AJA 5028		14	1		
Bolt	HBZ 0409		15	1	(C) M-A2S3-, M-AS3-, M-AT3-, M-AW3-448801 to 990289	
Bolt	HBZ 0410		15	1	(C) M-A2S5-, M-AS5-, M-AT5-, M-AW5-990290 on	
Washer—spring	LWZ 204		16	1		
Nut	FNZ 104		17	1		
Strap—pipe to rear axle	ACA 5375		18	2		
Grommet						
Front wheelarch	AAA 725		19	2	Part No. change; was 84739 Not available; WSE; use RFN 104	
Front wheelarch	RFN 104		19	2		
Centre cross-member	†AAA 1895		20	1	was 133288 WSE; use CMK 5514	
Centre cross-member	†CMK 5514		20	1		

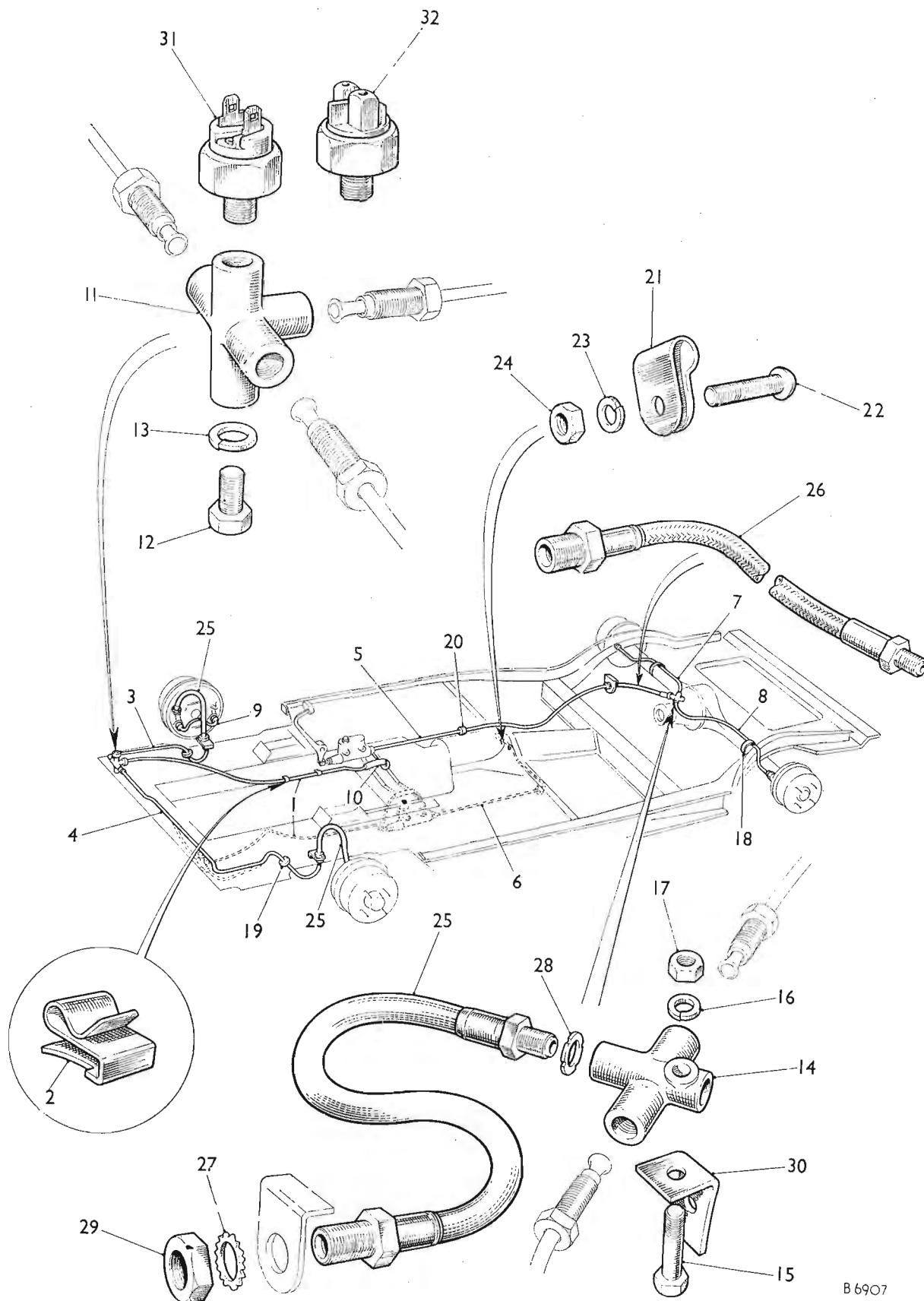

MECHANICAL SERVICE PARTS LIST

AKD 3541

DESCRIPTION	Part No.	Illus. No.	Quantity	Change Point	REMARKS
-------------	----------	------------	----------	--------------	---------

Brake controls—continued
Pipes and fittings—continued

Clip—pipe to cross-member	AAA 202	21	2		Part No. change; was 50788
Screw	LHD AJD 1244Z	22	2		
Washer—spring	LWZ 208	23	2		
Nut	AJD 8012Z	24	2		
Hose	BCA 4127	25	8		
	North America AJA 5028	26	8	(C) M-A2S8, M-AS8, M-AT8, M-AW8-448801 to 535584 approx.	Not available; use BCA 4028
	BCA 4028	26	8	(C) M-A2S8, M-AS8, M-AT8, M-AW8-585585 approx. to 990289	
Washer—lock	LWZ 510	27	8		(C) M-A2S8, M-AS8, M-AT8, M-AW8-448801 to 990289
Gasket	8H 2287	28	8		
Nut—lock	2K 8686	29	8		
Bracket—rear hose	ACA 5017	30	1		(C) M-A2S8, M-AS8, M-AT8, M-AW8-448801 to 990289
Switch—stop light	8H 1894	31	1		(C) M-A2S8, M-AS8, M-AT8, M-AW8-448801 to 990289
	2A 5740	32	1		(C) M-A2S8, M-AS8, M-AT8, M-AW8-448801 to 990289
	18H 1781	32	1		(C) M-A2S8, M-AS8, M-AT8, M-AW8-448801 to 990289 use 18H1781 for this application

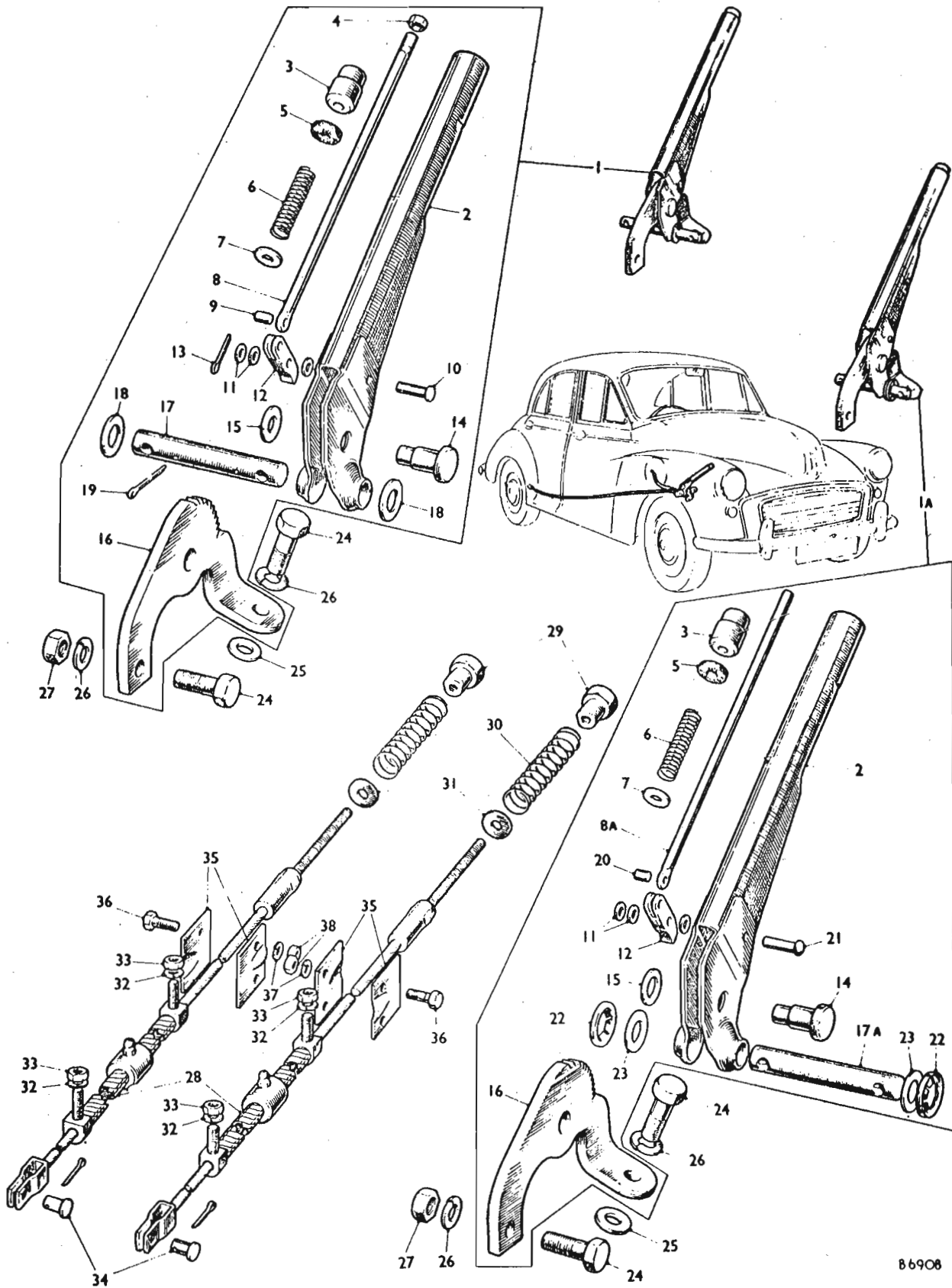

MECHANICAL SERVICE PARTS LIST

AKD 3541

DESCRIPTION	Part No.	Illus. No.	Quantity	Change Point	REMARKS
-------------	----------	------------	----------	--------------	---------

Brake controls—continued

HAND BRAKE DETAILS

Lever assembly—handbrake	ACA 5383		1	1	Not available; use ACA 8153
Lever assembly—handbrake	ACA 8153		1	1	
Lever	ACA 5384		2	1	
Knob—release	21G 5043		3	1	
Nut	FNZ 103		4	1	
Washer—anti-rattle (felt)	21G 5042		5	1	
Spring	ACA 5255		6	1	
Washer	ACA 5417		7	1	(C) M-A2S8-, M-AS3-, M-AT3-, M-AW3-448801 to 980964
Rod—release	21G 5044		8	1	
Rivet	CRS 9006		9	1	
Pin—clevis	CLZ 3104		10	1	
Washer—plain	PWZ 103		11	3	
Pawl	ACA 5336		12	1	
Pin—split	ZPS 0206		13	1	
Pin—fulcrum	ACA 5357		14	1	
Washer—fulcrum pin	ACA 5240		15	1	
Ratchet	ACA 5335		16	1	
Trunnion—lever to cables	AAA 790		17	1	Part No. change; was 95284
Washer—trunnion	ACA 5521		18	2	
Pin—split	ZPS 0307		19	2	
Lever assembly—handbrake	ACA 8153		1A	1	
Lever	ACA 5384		2	1	
Knob—release	21A 907		3	1	
Washer—anti-rattle (felt)	21G 5042		5	1	
Spring	ACA 5255		6	1	
Washer—plain	ACA 5417		7	1	(C) M-A2S8-, M-AS3-, M-AT3-, M-AW3-980965 to 990289
Rod—release	21A 908		8A	1	(C) M-A2S5-, M-AS5-, M-AT5-, M-AW5-990290 on
Washer—plain	PWZ 103		11	3	
Pawl	ACA 5336		12	1	
Rivet	CRS 0306		20	1	
Rivet—lever pawl pivot	21A 910		21	1	
Pin—fulcrum	ACA 5357		14	1	
Washer—fulcrum pin	ACA 5240		15	1	
Ratchet	ACA 5335		16	1	
Trunnion—lever	ACA 8155		17A	1	
Washer—self fixing—trunnion	21A 906		22	1	
Washer—trunnion	ACA 5521		23	1	

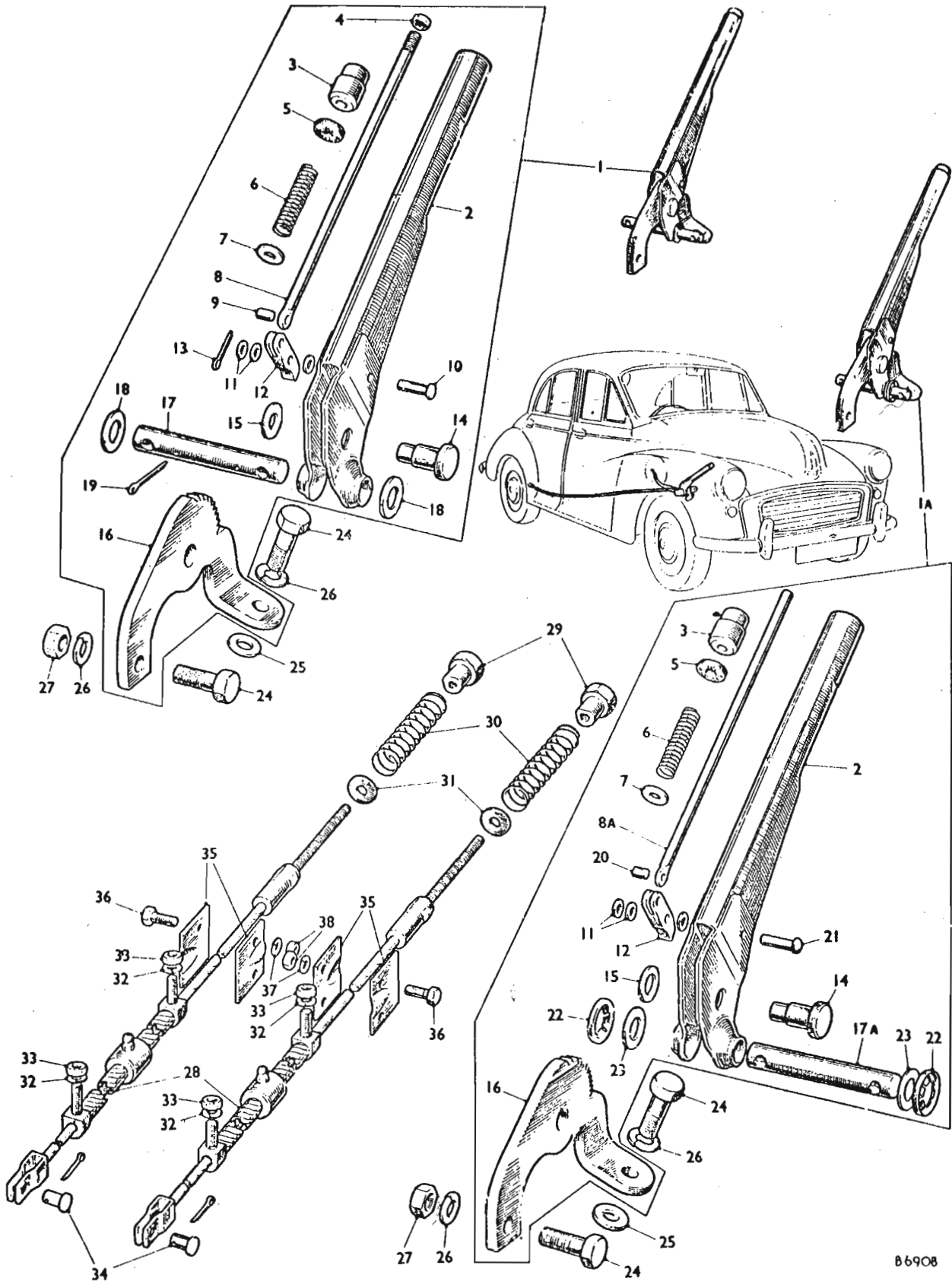

MECHANICAL SERVICE PARTS LIST

AKD 3541

DESCRIPTION	Part No.	Illus. No.	Quantity	Change Point	REMARKS
-------------	----------	------------	----------	--------------	---------

Brake controls—continued
Handbrake details—continued

Bolt	AJD 6207Z	24	1		
Bolt	AJD 6208Z	24	1		
Washer—plain	PWZ 206	25	1		
Washer—spring	LWZ 205	26	2		
Nut	AJD 8105Z	27	1		
Cable	ACG 5285	28	2		
Nut—adjusting	AAA 25	29	2		Part No. change; was 3463
Spring—adjusting	ACH 8508	30	2		
Washer—plain	PWZ 104	31	2		
Washer—spring	LWZ 204	32	4		
Nut	AJD 8104Z	33	4		
Pin—clevis	ACB 8715	34	2		
Fairlead—cable	ACA 5522	35	4		Part No. change; was 133711
Bolt	AJD 1022	36	4		
Washer—spring	LWZ 208	37	4		
Nut	AJD 8012Z	38	4		

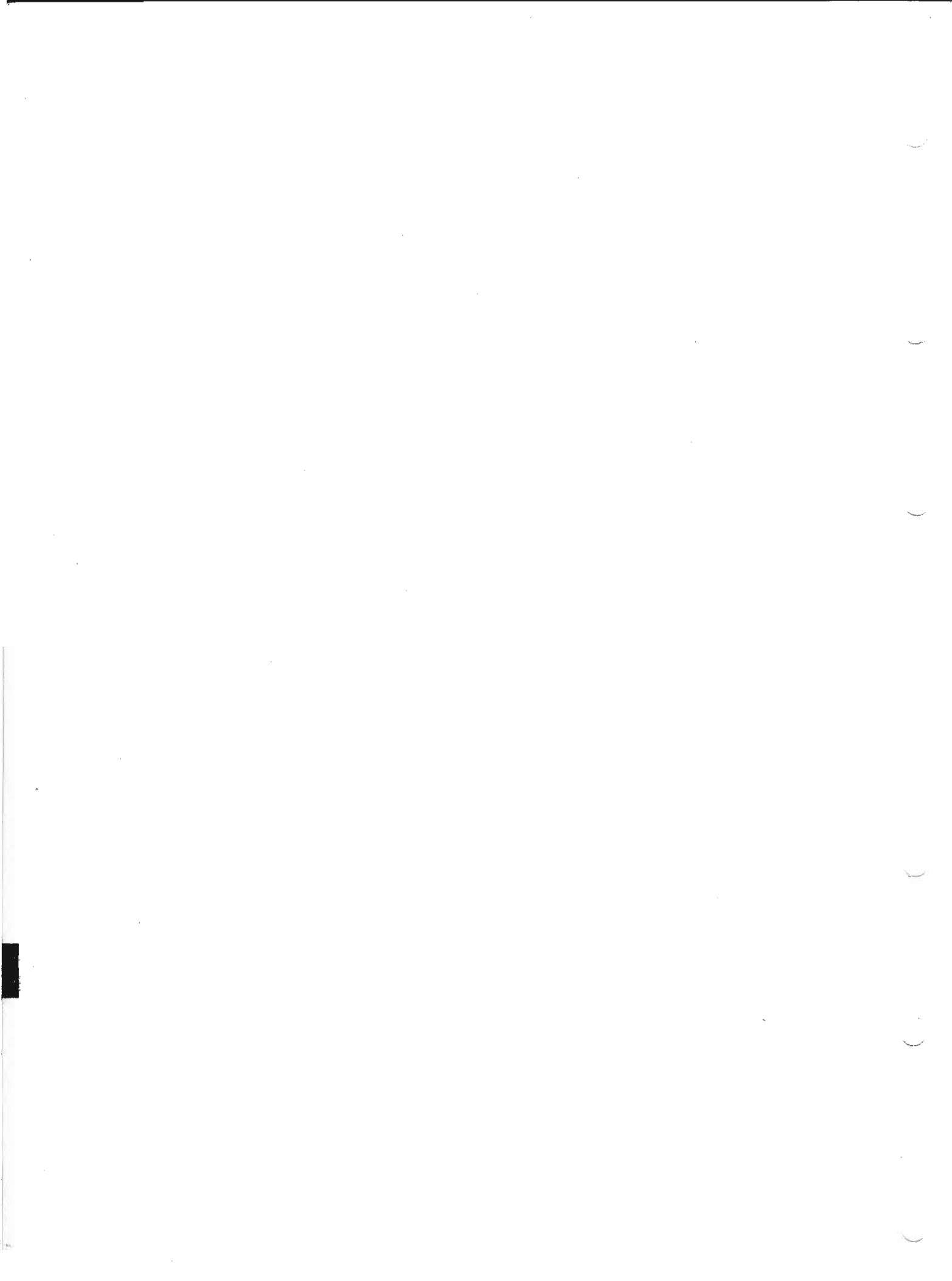

ELECTRICAL EQUIPMENT

	<i>Page</i>	<i>Plate</i>
BATTERY FIXINGS	MN 2	N 1
CONTROL BOX	MN 6	N 5
DYNAMO	MN 3	N 2
FLASHER UNIT	MN 7	N 6
FUSE BLOCK	MN 6	N 5
HEADLAMPS	MN 8 to MN 12	N 8 to N 11
HORN	MN 20	N 17
HORN PUSH	MN 21	N 18
LAMP—NUMBER PLATE ILLUMINATION ...	MN 18, MN 19	N 16
LAMP—REAR FLASHER	MN 15 to MN 17	N 14, N 15
LAMP—ROOF	MN 19	N 16
LAMP—STOP TAIL	MN 13, MN 15 to MN 17	N 14, N 15
LAMPS—FRONT—SIDE AND FLASHER ...	MN 13, MN 14	N 12, N 13
STARTER	MN 4	N 2
SWITCHES	MN 5, MN 6	N 3, N 4
TRAFFICATORS	MN 22	N 19
WINDSCREEN WIPER	MN 23 to MN 26	N 20, N 21
WIRING CABLES	MN 27 to MN 30	N 22

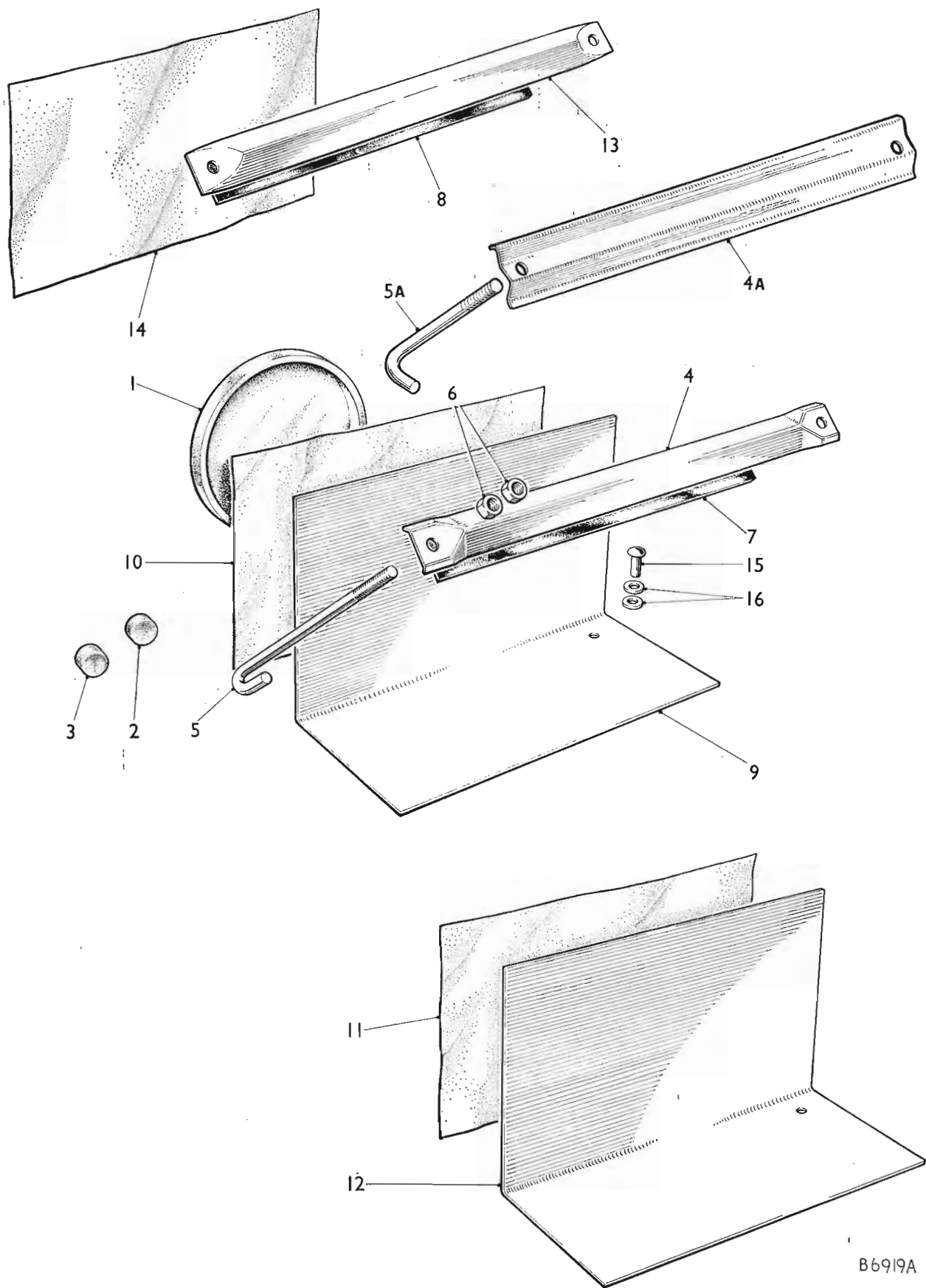

B6919A

MECHANICAL SERVICE PARTS LIST

AKD 3541

DESCRIPTION	Part No.	Illus. No.	Quantity	Change Point	REMARKS
-------------	----------	------------	----------	--------------	---------

ELECTRICAL EQUIPMENT

BATTERY

Battery—wet	NSP		1		
Battery—dry charged	NSP		1		
Seal—battery box (rubber)	AAA 2370		1] Disabled persons (C) M-A2S3-558301 on
Cushion—battery	AAA 1774		2		
Cushion—battery	ADA 6357		3	2	Part No. change; was 131968 WSE; use ADA 6357 Part No. change; was 131968 and AAA 1774
Clamp—battery	ACH 5228		4	1] (C) M-A2S3-, M-AS3-, M-AT3-, M-AW3-448801 to ▼
Rod—clamp	AAA 3690		5	2	
Nut—lock	AJD 8204Z		6	4] (C) M-A2S3-, M-AS3-, M-AT3-, M-AW3- ▼ on
Bar	24G 3749	4A	1		
Rod—bar	14A 6650	5A	2] (C) M-A2S3-, M-AS3-, M-AT3-, M-AW3-974690 to 990289
Nut—lock	FNZ 204		6	4	
Packing (rubber)	ACH 5225		7	2	(C) M-A2S3-, M-AS3-, M-AT3-, M-AW3-448801 to 974689
Strip—sealing—battery (P.V.C.)	14B 5720		8	1	(C) M-A2S3-, M-AS3-, M-AT3-, M-AW3-974690 to 990289 (C) M-A2S5-, M-AS5-, M-AT5-, M-AW5-990290 on
Insulator—battery	ACA 5210		9	1	(C) M-A2S3-, M-AS3-, M-AT3-, M-AW3-448801
Seal—spit-hole—dash	ACA 5518		10	1	WSE; use ACA 5518 seal and ACA 5519 insulator (C) M-A2S3-, M-AS3-, M-AT3-, M-AW3-695517 to 990289
Seal—spit-hole—dash	ACA 8171		11	1	(C) M-A2S5-, M-AS5-, M-AT5-, M-AW5-990290 to 1028331
Insulator—battery to box	ACA 5519		12	1	(C) M-A2S5-, M-AS5-, M-AT5-, M-AW5-1028332 on
Insulator—battery to box	ACA 8226		12	1	(C) M-A2S3-, M-AS3-, M-AT3-, M-AW3-695517 to 990289 (C) M-A2S5-, M-AS5-, M-AT5-, M-AW5-990290 to ▼
Bar—battery fixing	ACA 8178		13	1	(C) M-A2S5-, M-AS5-, M-AT5-, M-AW5-1047392 on
Seal—spit-hole—dash	ACA 5518		14	1] optional extra WSE; use ACA 8171
Seal—spit-hole—dash	ACA 8171		14	1	
Rivet	BRP 1110		15	2	(C) M-A2S3-, M-AS3-, M-AT3-, M-AW3-448801 to 695516
Rivet	BRP 1108		15	2	(C) M-A2S3-, M-AS3-, M-AT3-, M-AW3-695517 to 990289 (C) M-A2S5-, M-AS5-, M-AT5-, M-AW5-990290 on
Washer—plain	58K 3442		16	4	Part No. change; was AJD 7112

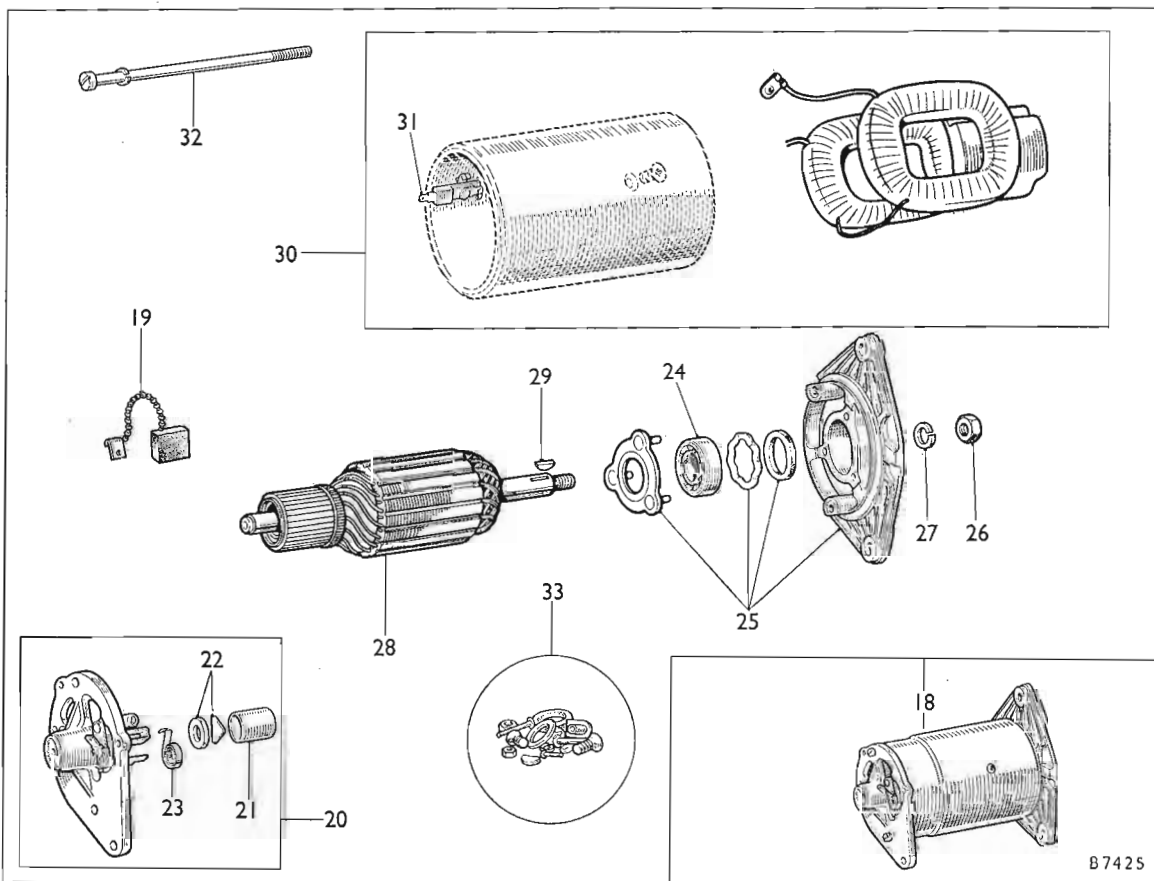
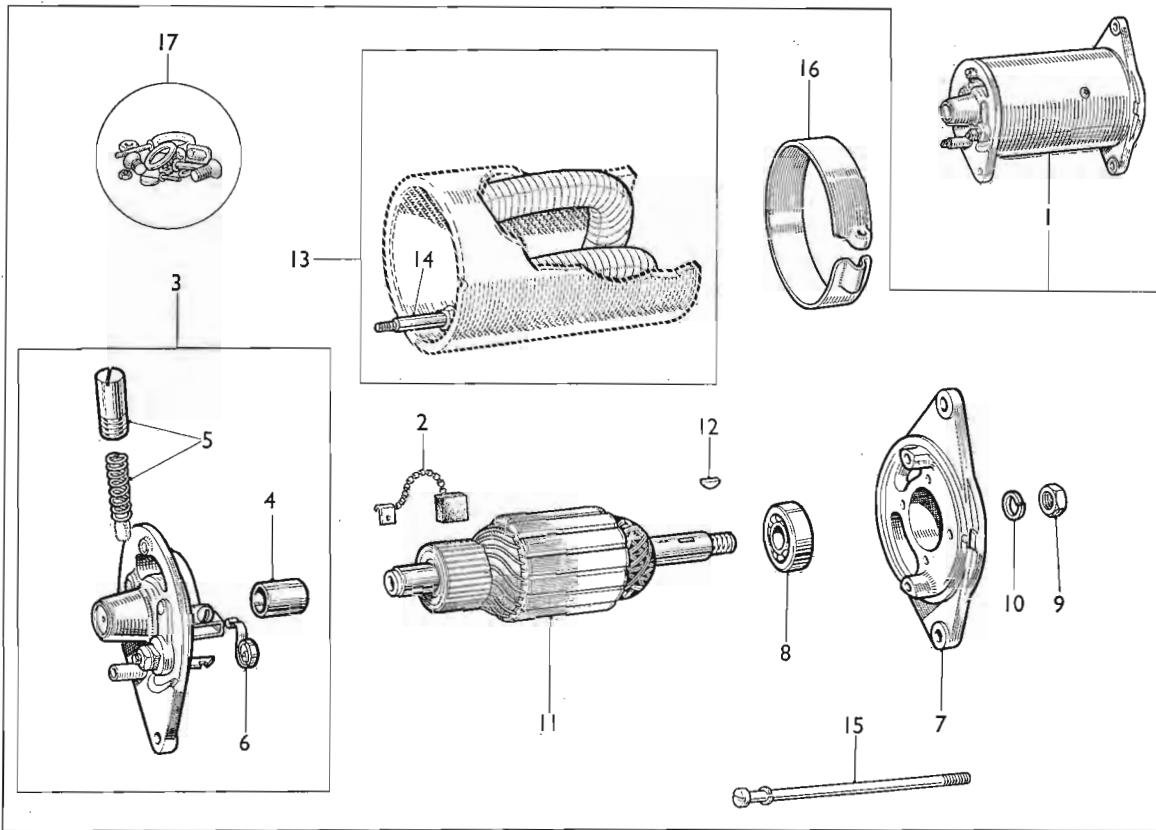

MECHANICAL SERVICE PARTS LIST

AKD 3541

DESCRIPTION	Part No.	Illus. No.	Quantity	Change Point	REMARKS
-------------	----------	------------	----------	--------------	---------

Electrical equipment—continued

DYNAMO
9M and 10MA

Dynamo	11G 220	1	1		Not available; use 18H 219
Brush	7H 5028	2	1 set.		
Bracket—commutator end	7H 5387	3	1		
Bush—bearing	7H 5390	4	1		
Oiler	7H 5527	5	1		
Spring—brush tension	7H 5031	6	1 set.		
Bracket—drive end	7H 5388	7	1		
Bearing—drive end	97H 626	8	1		
Nut—shaft	FNN 207	9	1		(E) 9M/U/101 to H 857488
Washer—spring	17H 5010	10	1		(less H 857858 to H 857400 and L 857019 (less L 855590 to L 855600))
Washer—spring	2K 8072	10	1		Use 2K 8072 for this application
Armature	7H 5389	11	1		Not available; use 27H 8574
Armature	27H 8574	11	1		
Key—armature	17H 5011	12	1		Use WKN 404 for this application
Key—armature	WKN 404	12	1		
Coil—field	7H 5071	13	1		
Terminal	17H 5438	14	1		
Bolt—through fixing	17H 5217	15	2		
Band—cover	7H 5027	16	1		
Sundry parts	7H 5376	17	1 set.		Not available; use 57H 5085
Sundry parts	57H 5085	17	1 set.		
Dynamo	18H 425	18	1		Not available; use 18H 219
Dynamo	13H 219	18	1		
Brushes	47H 5388	19	1 set.		
Bracket—commutator end	47H 5395	20	1		
Bushing—bearing	7H 5390	21	1		
Oiler	47H 5394	22	1		(E) 9M/U/H 857484 on (plus H 857858 to H 857400)
Spring—brush tension	47H 5389	23	1 set.		(E) 9M/U/L 857020 on (plus L 855590 to L 855600)
Bearing—drive end	97H 626	24	1		(E) 10MA/U/H and L 101 on
Bracket—drive end	47H 5393	25	1		
Nut—shaft	FNN 207	26	1		
Washer—spring	LWZ 207	27	1		
Armature	47H 5391	28	1		Not available; use 17H 6823
Armature	17H 6823	28	1		
Key—armature	WKN 404	29	1		
Coil—field	47H 5390	30	1 set.		Not available; use 57H 5341
Coil—field	57H 5341	30	1 set.		
Terminal	57H 5084	31	1 set.		
Bolt—through fixing	17H 5217	32	2		
Sundry parts	57H 5085	33	1 set.		

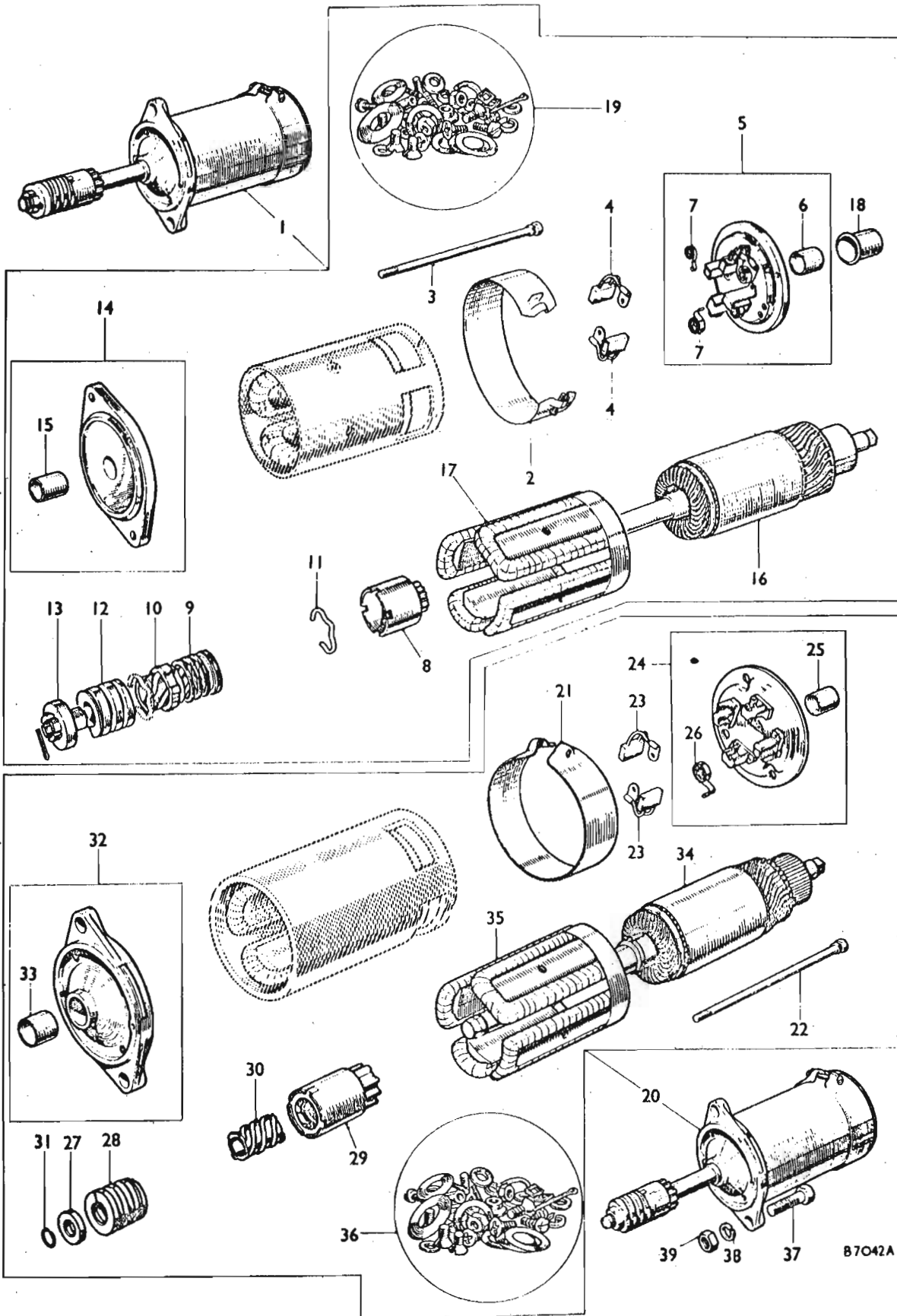

B7042A

MECHANICAL SERVICE PARTS LIST

AKD 3541

DESCRIPTION	Part No.	Illus. No.	Quantity	Change Point	REMARKS
-------------	----------	------------	----------	--------------	---------

Electrical equipment--continued

**STARTER
9M and 10MA**

Starter	3H 952	1	1		Not available; use 18H 559
Cover—band	711 5038	2	1		
Bolt—through fixing	17H 5444	3	2		
Brushes	7H 5040	4	1 set		
Bracket—commutator end	7H 5041	5	1		Not available; use 27H 6768
Bracket—commutator end	27H 6768	5	1		(E) 9M/U/101 to H 588805 (plus H 588502 to H 588599) and L 589040 (plus L 584895 to L 584400)
Bushing—bearing	7H 5042	6	1		
Spring—brush tension	47H 5341	7	1 set		
Pinion and barrel	7H 5046	8	1		
Spring—pinion return	711 5047	9	1		
Sleeve with control nut	7H 5529	10	1		
Circlip—retaining	47H 5100	11	1		
Spring—main	7H 5045	12	1		
Nut—shaft	47H 5342	13	1		
Bracket—drive end	7H 5048	14	1		
Bush	7H 5049	15	1		
Armature	7H 5050	16	1		
Coil—field	7H 5051	17	1 set		
Cap—shaft	7H 5039	18	1		
Sundry parts	7H 5156	19	1 set		
Starter	18H 559	20	1		
Cover—band	7H 5038	21	1		
Bolt—through fixing	17H 5444	22	2		
Brushes	7H 5040	23	1 set		
Bracket—commutator end	†47H 5339	24	1		Not available; 27H 6768
Bracket—commutator end	†27H 6768	24	1		(E) 9M/U/H 588806 on
Bushing—bearing	47H 5340	25	1		(E) 9M/U/L 589041 on
Spring—brush tension	47H 5341	26	1 set		Not available; use 27H 8755
Cup—shaft	†67H 5008	27	1		
Cup—shaft	†27H 3755	27	1		
Spring—main	7H 5045	28	1		
Pinion and barrel	67H 5010	29	1		
Sleeve—screwed	67H 5013	30	1		
Ring—spring and pinion retaining	7H 6887	31	1		
Bracket—drive end	67H 5014	32	1		
Bushing—bearing	47H 5346	33	1		
Armature	67H 5012	34	1		
Coil—field	7H 5051	35	1 set		
Sundry parts	7H 5050	36	1 set		
Bolt—starter to rear mounting plate	HBZ 0614	37	2		
Washer—spring	LWZ 306	38	2		
Nut	FNZ 106	39	2		

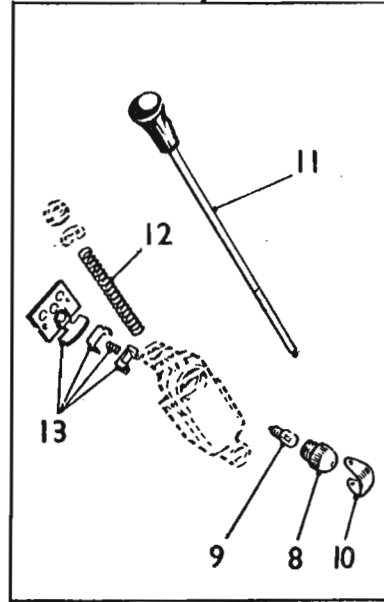
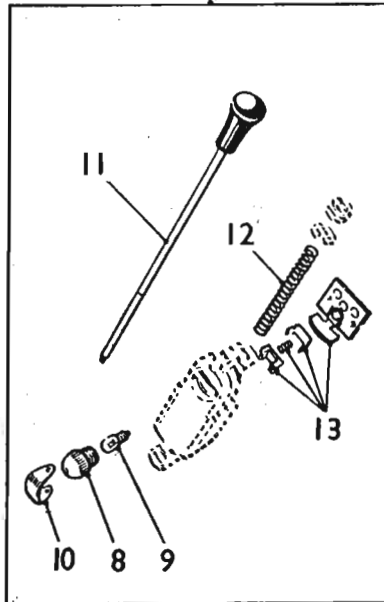
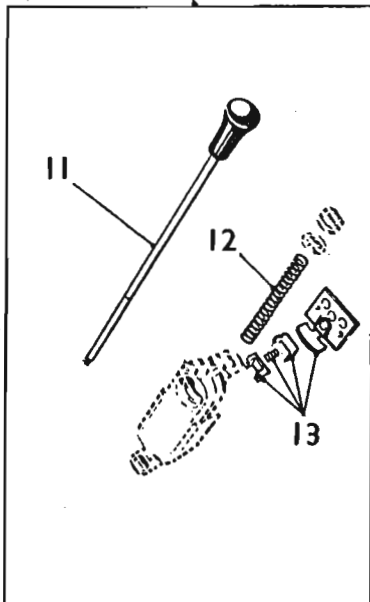
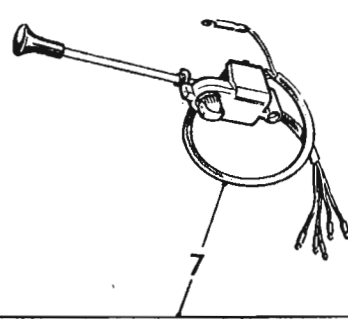
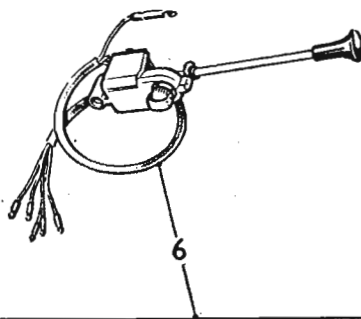
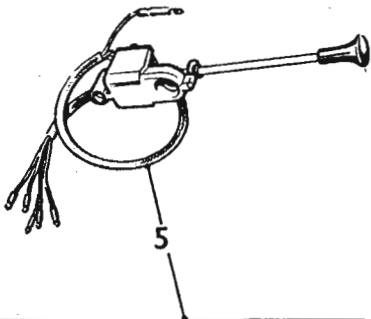
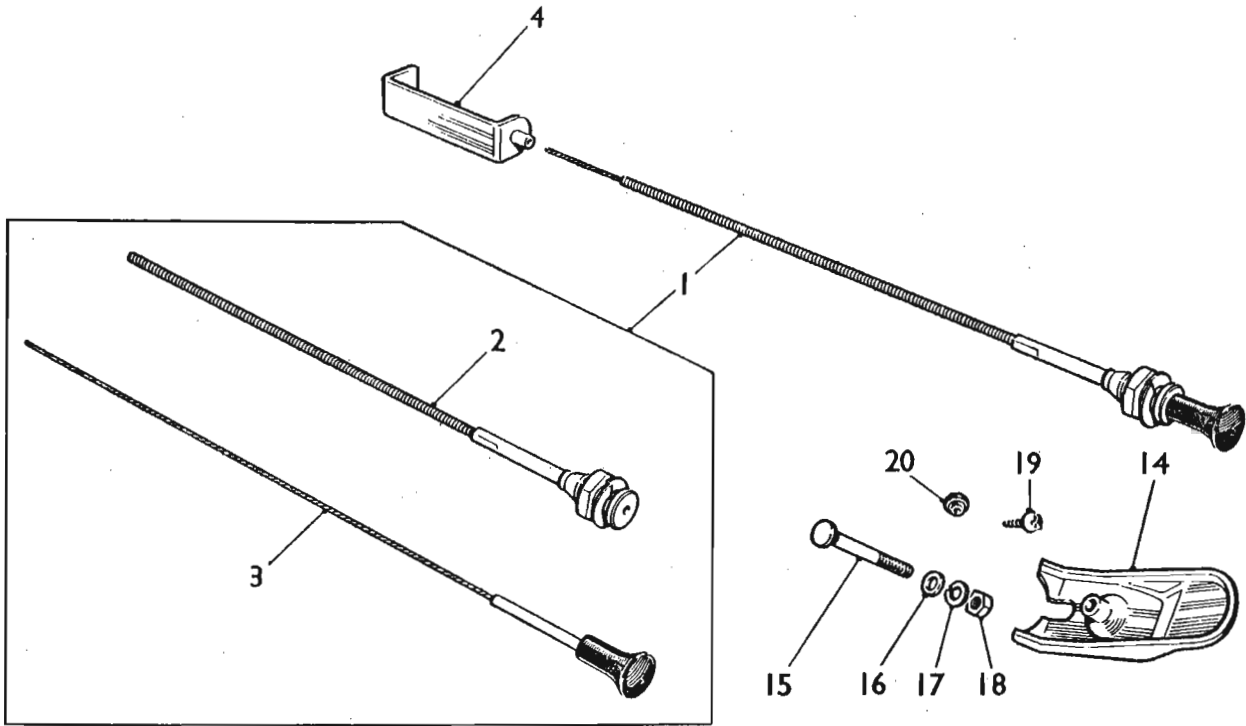

DESCRIPTION	Part No.	Illus. No.	Quantity	Change Point	REMARKS
-------------	----------	------------	----------	--------------	---------

Electrical equipment—continued

SWITCHES—CONTROL BOX, ETC.

Control assembly—starter	ACA 5317		1	1	
Cable					
Outer	†37H 5443	2	1		WSE: use ACA 5317
Inner	37H 5442	3	1		WSE: use 97H 2660
Inner	97H 2660	3	1		
Bracket—cable	AAA 1534	4	1		Part No. change; was 129039
Control assembly—horn and indicator					
RHD and LHD	37H 5537	5	1		(C) M-A2S3-, M-AS3-, M-AT3-, M-AW3-448801 to 549922 (plus 550001 to 552279 and 555001 to 555414)
RHD	BCA 4105	6	1		(C) M-A2S3-, M-AS3-, M-AT3-, M-AW3-549923 (less 550001 to 552279 and 555001 to 555414) to 705621
LHD	BCA 4106	7	1		M-AW3-549923 (less 550001 to 552279 and 555001 to 705621
Window—bulb	47H 5190	8	1		WSE; use 57H 5188
Window—bulb	57H 5188	8	1		M-A2S3-, M-AT3-705223
Bulb	27H 5388	9	1		M-AS3-704253-, M-AW3-672267 North America
Bulb	BFS 280	9	1		Use BFS 280; for this application
Shade—window	47H 5189	10	1		(C) M-A2S3-, M-AS3-, M-AT3-, M-AW3 ▼ to 705621 M-A2S3-, M-AT3-705223 M-AS3-704253 M-AW3-672267 North America
Level	37H 5434	11	1		
Spring—lever	37H 5432	12	1		(C) M-A2S3-, M-AS3-, M-AT3-, M-AW3-448801 to 705621
Contact—indicator	37H 5433	13	1		M-A2S3-, M-AT3-705223
Cover—control—bottom	ACA 5331	14	1		M-AS3-704253-, M-AW3-672267 North America
Screw—bottom cover	ACA 5332	15	1		
Washer—plain	PWZ 103	16	1		
Washer—spring	LWZ 205	17	1		
Nut	FNZ 103	18	1		
Screw	PTP 602	19	1		
Grommet—top cover	ADA 1764	20	1		

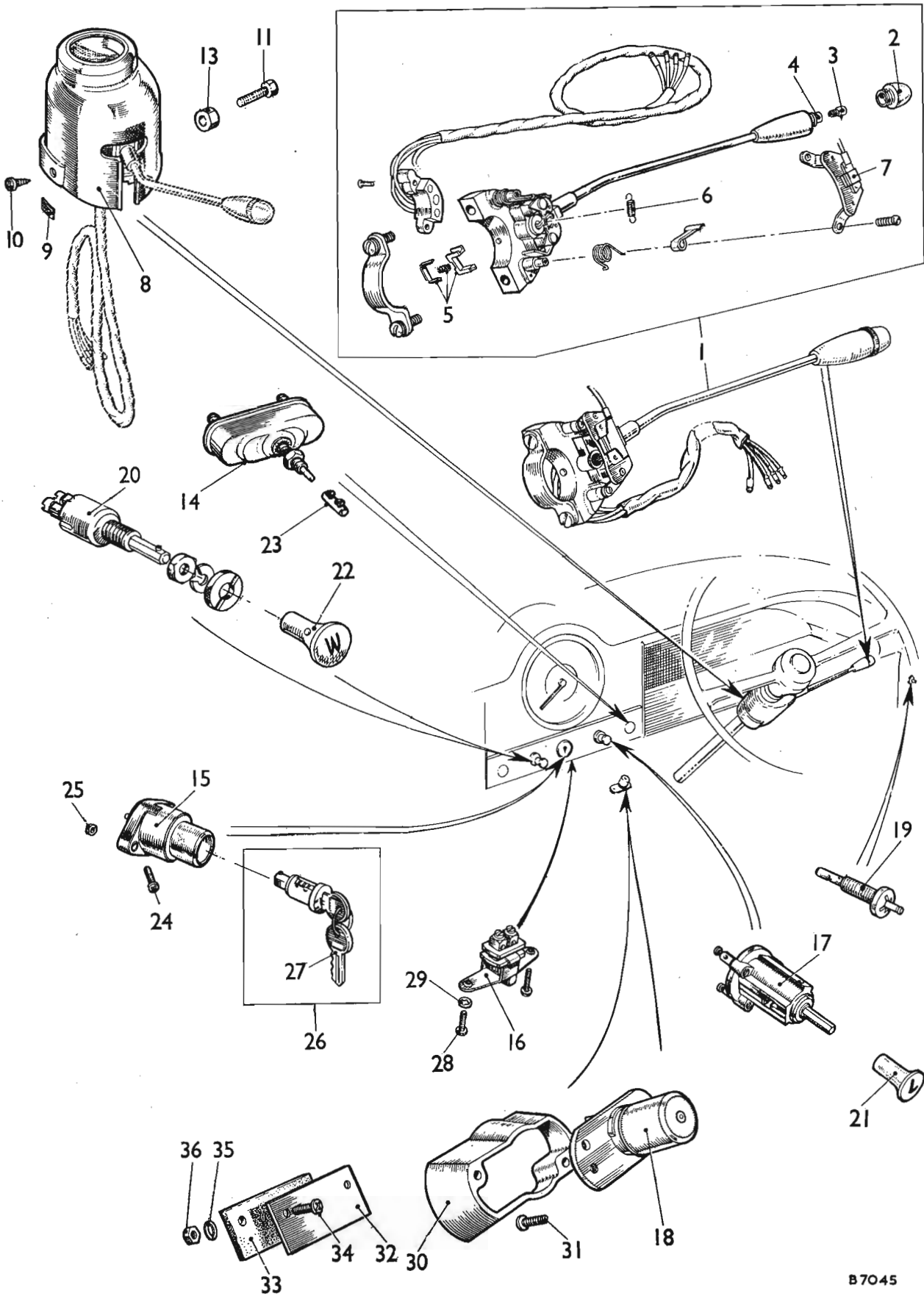

DESCRIPTION	Part No.	Illus. No.	Quantity	Change Point	REMARKS
Electrical equipment—continued					
Switches—control box, etc.—continued					
Switch assembly—indicator	BCA 4410	1	1		
Window—bulb	47H 5200	2	1	(C) M-A2S3-705622 to 925554	
Bulb	27H 5388	3	1	(C) M-AS3-705224 to 925447	Use BFS 280 for this application
Bulb	BFS 280	3	1	(C) M-AT3-705622 to 926578	
Holder—bulb	27H 5384	4	1		
Contact—switch	27H 5385	5	1	(C) M-AW3-704254 to 925678	
Spring—pawl	27H 5386	6	1		
Contact—horn	47H 5214	7	1		
Switch assembly—indicator	BCA 4346	1	1		
Window—bulb	47H 5200	2	1	(C) M-A2S3-925555 on	Use BFS 280 for this application
Bulb	27H 5388	3	1	(C) M-AS3-925448 approx. on	
Bulb	BFS 280	3	1	(C) M-AT3-926579 on	
Holder—bulb	27H 5384	4	1	(C) M-AW3-925679 on	
Contact—switch	27H 5385	5	1		
Spring—pawl	27H 5386	6	1		
Contact—horn	47H 5214	7	1		
Switch assembly—indicator	BCA 4346	1	1		
Window—bulb	47H 5200	2	1	(C) M-A2S3-705622 to 990289	
Bulb	27H 5388	3	1	(C) M-AS3-705224 to 990289	Use BFS 280 for this application
Bulb	BFS 280	3	1	(C) M-AT3-705622 to 990289	
Holder—bulb	27H 5384	4	1	(C) M-AW3-704254 to 990289	
Contact—switch	27H 5385	5	1	(C) M-A2S5-, M-AS3-, M-AT3-,	
Spring—pawl	27H 5386	6	1	M-AW3-990290 on	
Contact—horn	47H 5214	7	1		
Cover—switch	21G 6052	8	1		
Nut—spring	PFS 306	9	3		
Screw—cover to bracket	PTP 604	10	3		
Stud—indicator switch trip	21G 6050	11	1		Use 31G 180 for this application
Stud—indicator switch trip	31G 180	12	1		
Nut	FNZ 103	13	1		
Switch					
Starter	3H 949	14	1	(C) M-A2S3-, M-AS3-, M-AT3-,	
Ignition	3H 810	15	1	M-AW3-448801	
Panel light	3H 3100	16	1	See (1) on page MN 32	
Lighting	3H 3098	17	1		
Dipper	11G 2007	18	1		
Courtesy light	S 2S W 2A 458	19	2	(C) M-A2S3] 654750 See	
				M-AS3-] (1) on page MM 32	
				M-AW3-663372	
				See (1) on page MN 32	
Windscreen wiper	†AHH 5363	20	1		WSE use 27H 5278
Windscreen wiper	27H 5278	20	1		
Knob—lighting switch	AHH 5360	21	1		
Knob—windscreen wiper switch	AHH 5364	22	1		
Coupling—starter switch to control	3H 950	23	1	(C) M-A2S3-, M-AS3-M-AT3...	
Screw	AJD 1844Z	24	2	M-AW3-448801	
Nut	AJD 8015Z	25	2	See (1) on page MN 32	
Lock assembly—ignition	†7H 9830	26	1		WSE use 24G 1345
Lock assembly—ignition	†24G 1345	26	1		
Key	ANK 4646	27	2		
Screw	AJD 1842Z	28	2		
Washer—spring	LWZ 202	29	2		
Packing—dipper switch	ACA 5405	30	2	(C) M-A2S3-, M-AS3-, M-AT3-	
Screw				471484 to 990289	
Dipper switch to floor	RHD †PPZ 0362	31	2	(C) M-AW3-471602 to 990289	WSE use PMZ 0326
Dipper switch to floor	PMZ 0326	31	2	(C) M-A2S3-, M-AS3-, M-AT3-,	required when ACA 5404 packing is fitted
Dipper switch to floor	PMZ 0310	31	2		
Plate—dipper switch hole blanking	ADA 2835	32	1	(C) M-A2S3-, M-AS3-, M-AT3-,	
Seal—blanking plate	ADA 2836	33	1	448801	
Screw	PMZ 0310	34	2	See (1) on page MN 32	
Washer—spring	LWZ 203	35	2		
Nut	AJD 8012	36	2		

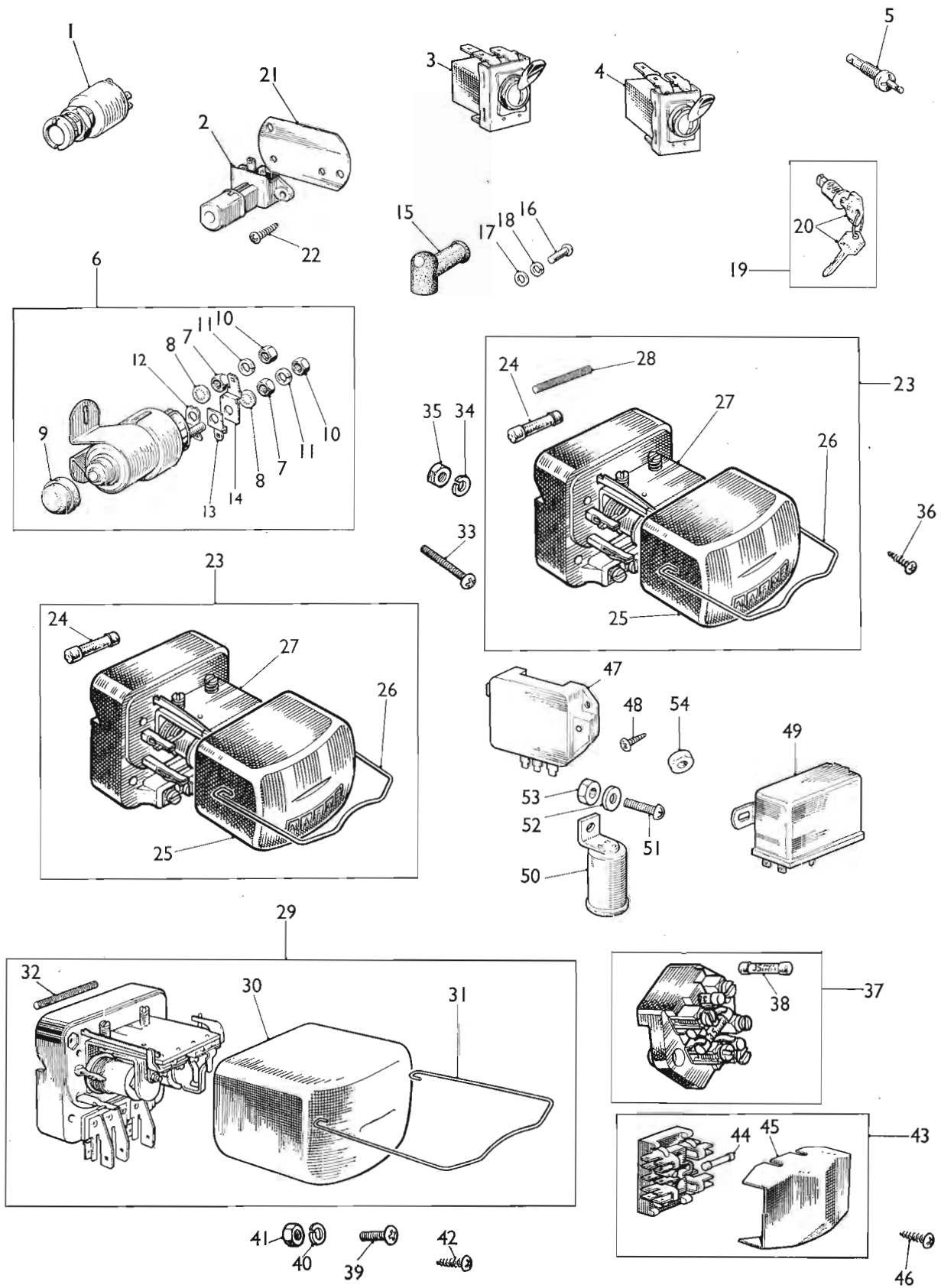

B7007A

DESCRIPTION	Part No.	Illus. No.	Quantity	Change Point	REMARKS
-------------	----------	------------	----------	--------------	---------

Electrical Equipment—continued
Switches—control Box, etc.—continued

Switches

Starter/ignition	13H 337		1	1	
Dipper	13H 1450		2	1	WSE use 88G 440
Dipper	88G 440		2	1	
Lighting	BCA 4495		3	1	
Windscreen wiper	BCA 4295		4	1	
Courtesy light	S 2S W 2A 458		5	1	

Switch assembly—starter solenoid

Nut—terminal	†BCA 4501		6	1	
Nut—terminal	57H 5393		7	1	WSE use AJD 8012Z
Washer—spring	AJD 8012Z		7	1	
Cap—end (rubber)	LWZ 203		8	1	
Nut—contact screw	27H 5576		9	1	
Nut—contact screw	47H 5204		10	4	WSE use 13H 4485
Washer—spring	†13H 4485		10	4	
Washer—spring	37H 5009		11	4	See (2) on page MN 32
Washer—spring	LWZ 205		11	4	WSE use LWZ 205

Connectors—Lucar—male

Starter push	47H 5160		12	1	
Fuse box	47H 5158		13	1	
Control box	2K 9068		14	1	
Cap—terminal insulating	8G 548		15	2	
Screw	PMZ 0308		16	2	
Washer—plain	PWZ 103		17	2	
Washer—spring	LWZ 203		18	2	

Lock assembly—ignition

	7H 9830		19	1	WSE use 24G 1345
--	---------	--	----	---	------------------

Lock assembly—ignition

Key	24G 1345		19	1	
-----	----------	--	----	---	--

Plate—adaptor—dipper switch

	RHD ACA 8194		21	1	
--	---------------------	--	----	---	--

Regulator box assembly

Screw	PTZ 1005		22	2	
Resistance—63 ohms (carbon type)	3H 1835		23	1	
Cover	7H 5066		24	1	(C) M-A2S3-, M-AS3-, M-AT3-, M-AW3-448801 to 838550 Approx.
Clip—cover	7H 5522		25	1	
Regulator	7H 5128		26	1	
Regulator	†57H 5110		27	1	WSE use 57H 5301
Regulator	†57H 5301		27	1	

Regulator box assembly

Resistance—63 ohms (carbon type)	3H 1836		23	1	
Resistance—60 ohms (wire wound)	7H 5066		24	1	(C) M-A2S3-, M-AS3-, M-AT3-, M-AW3-838551 approx. to 990289
Cover	47H 5589		28	1	
Clip—cover	7H 5522		25	1	
Regulator	7H 5128		26	1	
Regulator	17H 5430		27	1	

Regulator box assembly

Cover	BCA 4308		29	1	
Clip—cover fixing	7H 5522		30	1	(C) M-A2S5-, M-AS5-, M-AT5-, MA-W-5-990290-on
Resistance—60 ohms (wire wound)	†7H 5128		31	1	Correction was 7H 5126
Screw	47H 5589		32	1	

Washer—spring	AJD 1249Z		33	2	(C) M-A2S3-, M-AS3-, M-AT3-, M-AW3-448801 to ▼
Nut—screw	LWZ 203		34	2	
Screw	AJD 8012Z		35	2	

Screw	†PTZ 1010		36	2	(C) M-A2S3-, M-AS3-, M-AT3-, M-AW3- ▼ to 990289 (C) M-A2S5-, M-AS5-, M-AT5 990290 on
-------	-----------	--	----	---	--------------------------------------------------------------------------------------------

Regulator Box	†13H 1864		47	1	
Screw (S/T)	†PTZ 1004		48	2	
Alternator—field relay	†37H 2984		49	1	
Screw (S/T)	†PTZ 1004		48	2	
Warning light control	†BMK 1092		50	1	For use when Alternator is fitted
Screw	†PMZ 0408		51	1	
Washer—plain	†PWZ 104		52	1	
Nut	†FNZ 104		53	1	
Nut	†FNZ 103		54	2	

Fusebox assembly

Fuse (35 amp.)	IG 2613		37	1	(C) M-A2S3-, M-AS3-, M-AT3-, M-AW3-448801 see (1) on Page MN 32
Screw	7H 5067		38	4	
Screw	AJD 1245Z		39	2	(C) M-A2S3-, M-AS3-, M-AT3-, M-AW3-448801 to ▼
Washer—spring	LWZ 203		40	2	
Nut—screw	AJD 8012Z		41	2	
Screw	PTZ 1004		42	2	(C) M-A2S3-, M-AS3-, M-AT3-, M-AW3- ▼ see (1) on page MN 32

Fuse box assembly

Fuse—35 amp.	13H 252		43	1	
Cover	7H 5067		44	4	See (2) on page MN 32
Screw	47H 5212		45	1	
Screw	PTZ 1006		46	1	

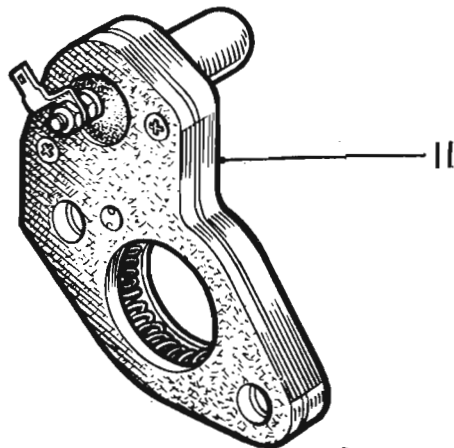
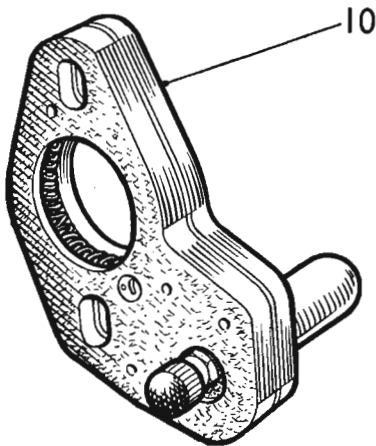
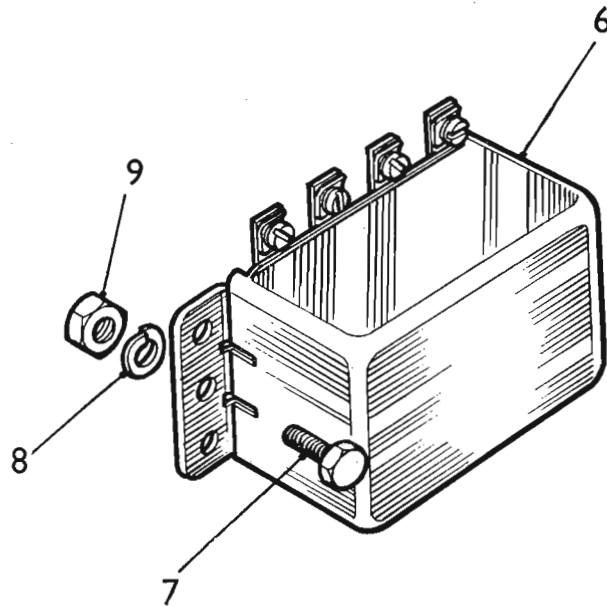
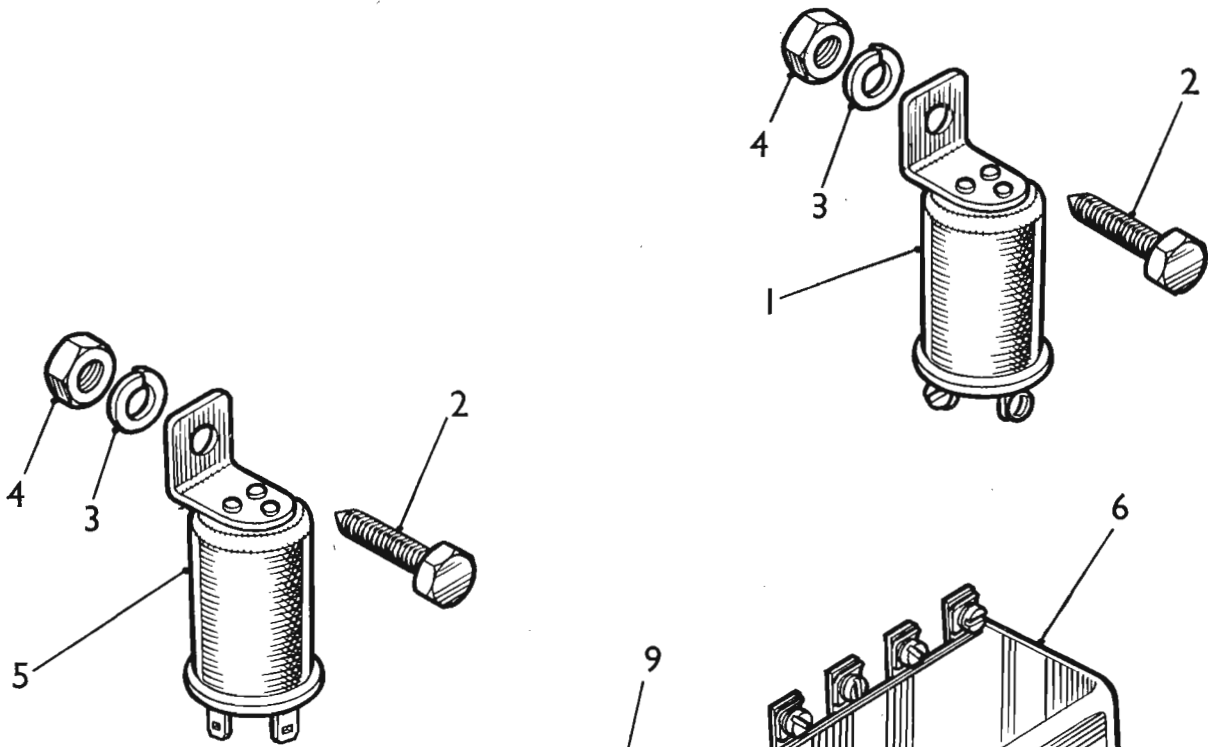

MECHANICAL SERVICE PARTS LIST

AKD 3541

DESCRIPTION	Part No.	Illus. No.	Quantity	Change Point	REMARKS
-------------	----------	------------	----------	--------------	---------

Electrical equipment—continued
Switches—control box, etc.—continued

Flasher unit	11G 9093		1	1	
Screw	†AJD 6258ZP		2	1	(C) M-A2S3-925555 to 990289 ...WSE use AJD 6258Z
	RHD				(C) M-AS3-925448 to 990289
Screw	AJD 6258Z		2	1	(C) M-AT3-926579 to 990289
Washer—spring	LWZ 205		3	1	(C) M-AW3-925679 to 990289
Nut	AJD 8105Z		4	1	
Flasher unit	11G 9093		1	1	
Screw	†AJD 6258ZP		2	1	WSE use AJD 6258Z
	LHD				(C) M-A2S3-, M-AS3-, M-AT3-, M-AW3-448801 to 990289
Screw	AJD 6258Z		2	1	
Washer—spring	LWZ 205		3	1	
Nut	AJD 8105Z		4	1	
Flasher unit	13H 110		5	1	(C) M-A2S5-, M-AS5-, M-AT5-, M-AW5-990290 on
Relay unit—flasher	3H 1454		6	1	
Screw	AJD 6154Z		7	2	(C) M-A2S3-925555-M-AS3- 925448-M-AT3-926579-M-AW3- 925679 see (3) on page MN 32
Washer—spring	RHD LWZ 204		8	2	
Nut	AJD 8104Z		9	2	
Relay unit—flasher	3H 1454		6	1	
Screw	LHD AJD 6154Z		7	2	(C) M-A2S3-, M-AS3-, M-AT3-, M-AW3-448801 see (3) on page MN 32
Washer—spring	LWZ 204		8	2	
Nut	AJD 8104Z		9	2	
Heater—induction	†ACH 5606		10	1	WSE use AUC 8982
	AUC 8982		10	1	(C) M-A2S3-, M-AS3-, M-AT3- 448801 to 750469
	N. America				(C) M-AW3-448801 to 756067
	†AUC 8986		11	1	(C) M-A2S3-, M-AS3-, M-AT3] WSE use AUD 9295
	†AUD 9293		11	1	750470 to 990289
	†AUD 9295		11	1	(C)-AW3-756068 to 990289
					(C) M-A2S5-, M-AS5-, M-AT5-, M-AW5-990290 on
	Finland				(C) M-A2S3-, M-AS3-, M-AT3,] WSE use AUD 9295
	†AUC 8986		11	1	805830 to 990289
	Denmark				(C) M-AW3-804316 to 990289
	†AUD 9293		11	1	(C) M-A2S5-, M-AS5-, M-AT5-, M-AW5-990290 on
	Norway				(C) M-A2S3-, M-AS3-] WSE use AUD 9295
	†AUD 9295		11	1	M-AT3-, M-AW3-838551 to 990289
	Sweden				(C) M-A2S5-, M-AS5-, M-AT5-, M-AW5-990290 on
	†AUC 8986		11	1	(C) M-A2S3-, M-AS3-] WSE use AUD 9295
	Switzerland				M-AT3-, M-AW3-838551 to 990289
	†AUD 9293		11	1	(C) M-A2S5-, M-AS5-, M-AT5-, M-AW5-990290 on
	†AUD 9295		11	1	

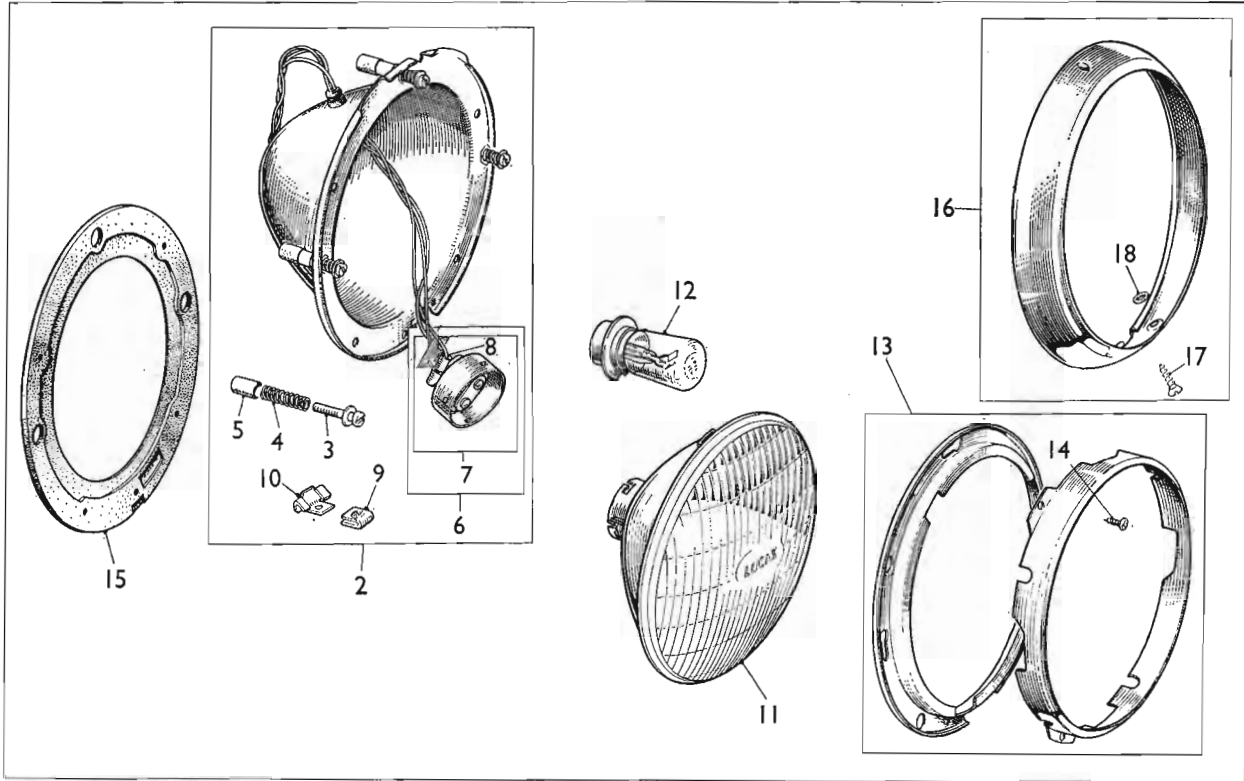

19

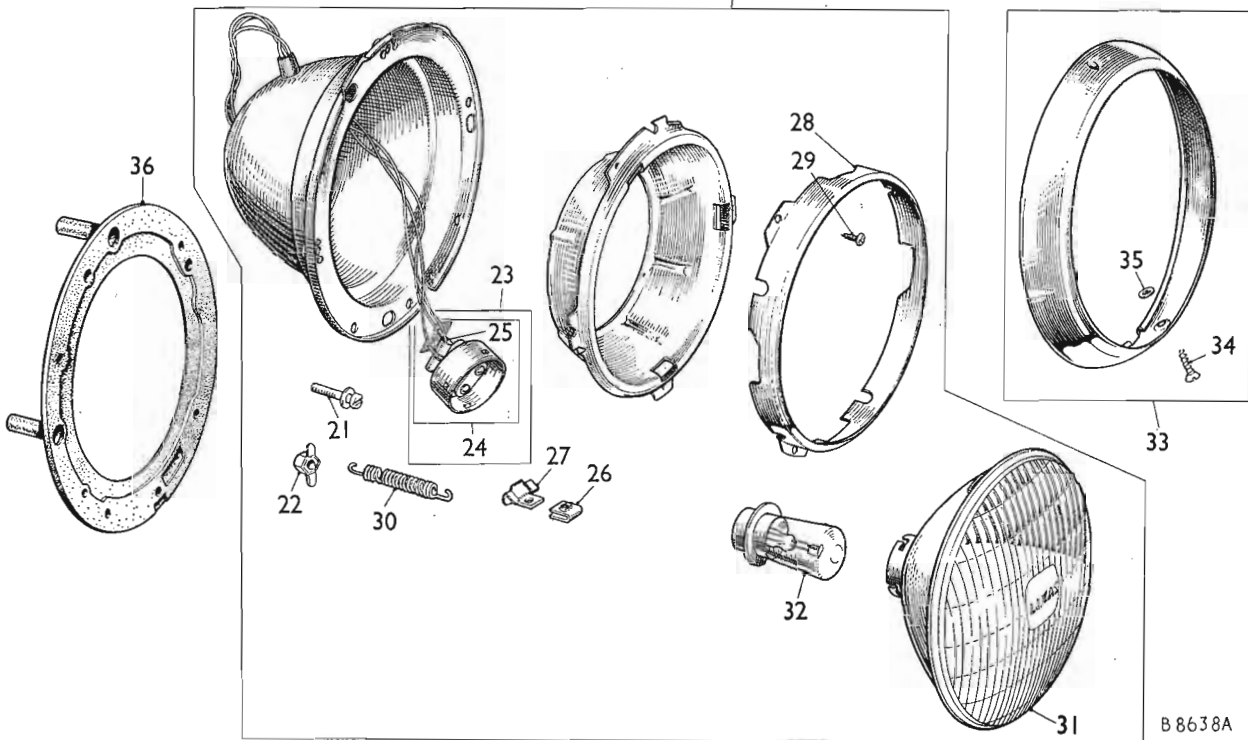

B 8638A

MECHANICAL SERVICE PARTS LIST

AKD 3541

DESCRIPTION	Part No.	Illus. No.	Quantity	Change Point	REMARKS
-------------	----------	------------	----------	--------------	---------

Electrical equipment—continued

LAMPS—ROAD AND INTERIOR

Headlamp complete—left dip Mk VI	†37H 5171	1	2] WSE use 27H 8209 with rim 17H 5143, gasket 27H 6813
Headlamp complete—left dip Mk VI	†17H 8039	1	2		
Body assembly	†7H 6838	2	2		
Screw—trimmer	17H 5394	3	6		
Spring—trimmer	17H 5231	4	6		
Sleeve—sealing	27H 5253	5	6		
Holder assembly—bulb (with cable)	†17H 5145	6	2		WSE use 27H 2333
Holder assembly—bulb (with cable)	27H 2333	6	2		
Holder assembly	17H 5306	7	2		
Gleeve	27H 6713	8	6		Part No. change; was 7H 5582 and 37H 5271
Nut—rim screw	27H 5354	9	2		
Bracket—rim	37H 5190	10	2		
Unit—light	7H 5483	11	2		
Bulb	†BFS 354	12	2		WSE use BFS 414
Bulb	†BFS 414	12	2		
Plate assembly—light unit	17H 5205	13	2		
Screw	PJZ 602	14	6		
Gasket (rubber)	17H 5416	15	2		
Rim assembly	RHD 17H 5143	16	2		
Screw	except AJA 5081	17	2		(C) M-A2S3-, M-AS3-, M-AT3-, M-AW3-448801 to 852390
Washer (fibre)	Sweden 21G 9057	18	2		
Headlamp complete—left dip Mk X	†27H 6710				WSE use 27H 8209 with rim 17H 5143, gasket 27H 6813
Headlamp assembly	27H 8209	19	2		
Body assembly	†27H 5979		2		WSE use 27H 8209
Screw—trimmer	67H 5025	21	4		
Nut—screw	27H 6482	22	4		
Holder assembly—bulb (with cable)	27H 2333	23	2		
Holder assembly	17H 5306	24	2		
Sleeve	27H 6713	25	6		
Nut—rim screw	27H 5354	26	2		
Bracket—rim	37H 5190	27	2		
Plate—light unit	27H 3338	28	2		
Screw	PJZ 602	29	6		
Spring—seating rim	67H 5026	30	2		
Unit—light	7H 5483	31	2		
Bulb	BFS 414	32	2		
Rim assembly	17H 5143	33	2		
Screw	AJA 5081	34	2		
Washer (fibre)	21G 9057	35	2		
Gasket (rubber)	27H 6813	36	2		
Screw	†BCA 4378	37	8		
Screw	†AJD 3205Z	37	8		WSE use AJD 3205Z

See T.I.B. 1B45 F18 for identification of Mk VI and Mk X headlamps

See title-page for application

† Revised Information. Issue 4

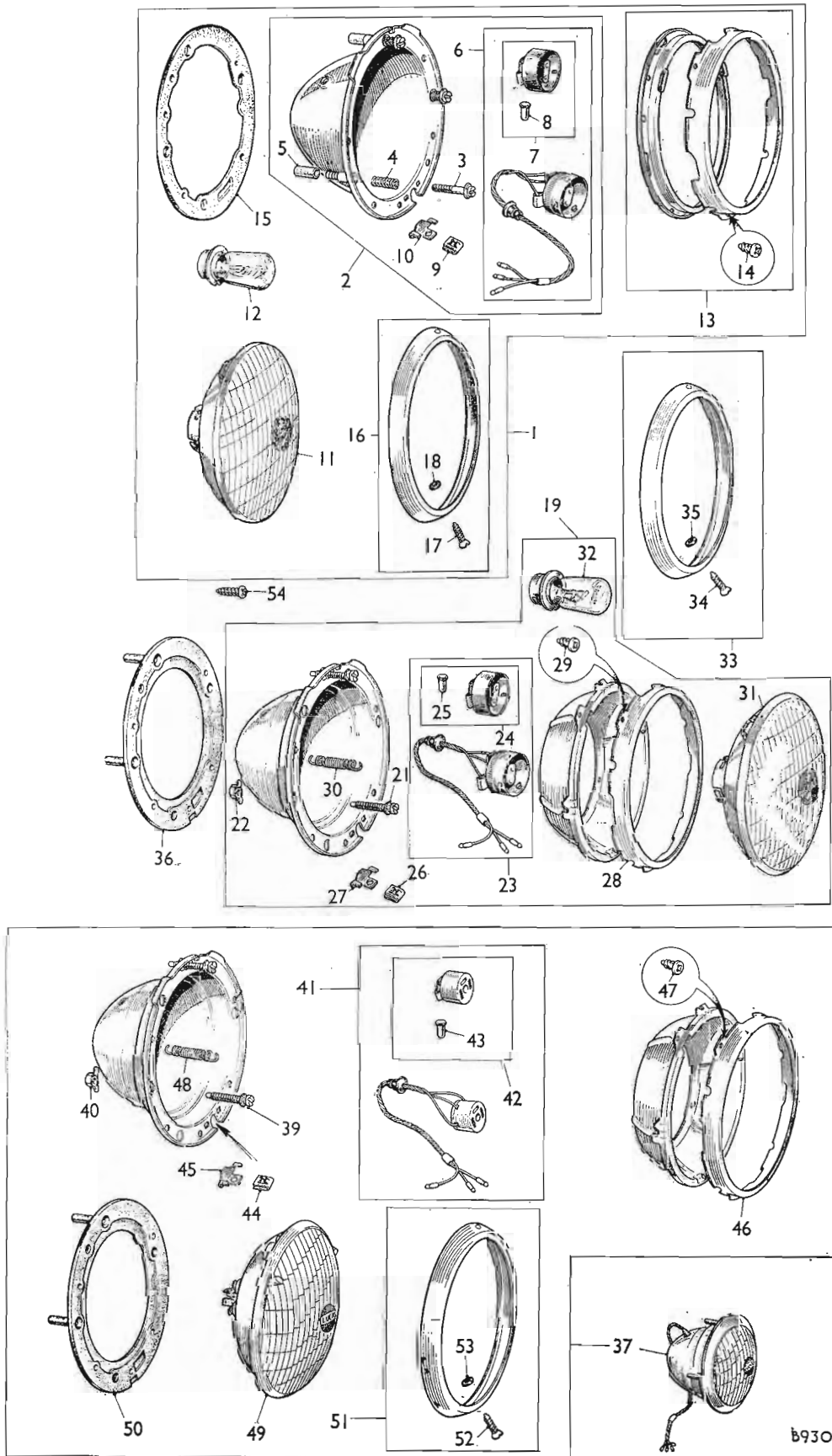

b9307

MECHANICAL SERVICE PARTS LIST

AKD 3541

DESCRIPTION	Part No.	Illus. No.	Quantity	Change Point	REMARKS
Electrical Equipment—continued					
Lamps—road and interior—continued					
Headlamp complete—left dip Mk VI	†8H 2514	1	2] WSE use 27H 8495 with rim 17H 5143 gasket 57H 5456
Body assembly	†7H 6838	2	2		
Screw—trimmer	17H 5894	3	6		
Spring—trimmer	17H 5231	4	6		
Sleeve—sealing	27H 5253	5	6		
Holder assembly—bulb (with cable)	†17H 5145	6	2		(C) M-A2S3-, M-AS3-, M-AT3-, WSE use 27H 2333 M-AW3-852391 to 990289
Holder assembly—bulb (with cable)	27H 2333	6	2		(C) M-A2S5-, M-AS5-, M-AT5-, M-AW5-990290 to ▼
Holder assembly	17H 5306	7	2		
Sleeve	27H 6713	8	6		
Nut—rim screw	27H 5354	9	2		
Bracket—rim	37H 5190	10	2		
Unit—light	7H 5483	11	2		
Bulb	†BFS 414	12	2		Correction; was BFS 5414
Plate assembly—light unit	17H 5205	13	2		
Screw	PJZ 602	14	6		
Gasket (rubber)	57H 5457	15	2		
Rim assembly	17H 5143	16	2		
Screw	AJA 5081	17	2		
Washer (fibre)	RHD 21G 9057	18	2		
Headlamp complete—left dip Mk X except Sweden	†13H 3220		2		WSE use 27H 8495 with rim 17H 5143 gasket 57H 5456
Headlamp assembly	27H 8495	19	2		
Body assembly	†27H 5979		2		WSE use 27H 8495
Screw—trimmer	67H 5025	21	4		
Nut—screw	27H 6482	22	4		
Holder assembly—bulb (with cable)	27H 2333	23	2		(C) M-A2S5-, M-AS5-, M-AT5-, M-AW5- ▼ to 1159662
Holder assembly	17H 5306	24	2		
Sleeve	27H 6713	25	6		
Nut—rim screw	27H 5354	26	2		
Bracket—rim	37H 5190	27	2		
Plate—light unit	27H 3338	28	2		
Screw	PJZ 602	29	6		
Spring—seating rim	67H 5026	30	2		
Unit—light	7H 5483	31	2		
Bulb	BFS 414	32	2		
Rim assembly	17H 5143	33	2		
Screw	AJA 5081	34	2		
Washer (fibre)	21G 9057	35	2		
Gasket	57H 5456	36	2		
Headlamp complete—left dip Mk X	13H 579	37	2		
Body assembly	67H 5024		2		
Screw—trimmer	67H 5025	39	4		
Nut—screw	27H 6482	40	4		
Adaptor assembly (with cable)	†BHA 4235	41	2		(C) M-A2S5-, M-AS5-, M-AT5-, WSE use 47H 5126 M-AW5-1159663 on
Adaptor assembly	47H 5126	42	2		
Sleeve	27H 6713	43	6		
Nut—rim screw	27H 5354	44	2		
Bracket—rim	37H 5190	45	2		
Plate—light unit	27H 3338	46	2		
Screw	PJZ 602	47	6		
Spring—seating rim	67H 5026	48	2		
Unit—light	13H 496	49	2		
Gasket	57H 5456	50	2		
Rim assembly	17H 5143	51	2		
Screw	AJA 5081	52	2		
Washer (fibre)	21G 9057	53	2		
Screw	†BCA 4378	54	8		WSE use AJD 3205Z
Screw	†AJD 3205Z	54	8		

See T.I.B. 1B45 F18 for identification of Mk VI and Mk X headlamps

▼ Change point not available

See title-page for application

† Revised Information. Issue 8

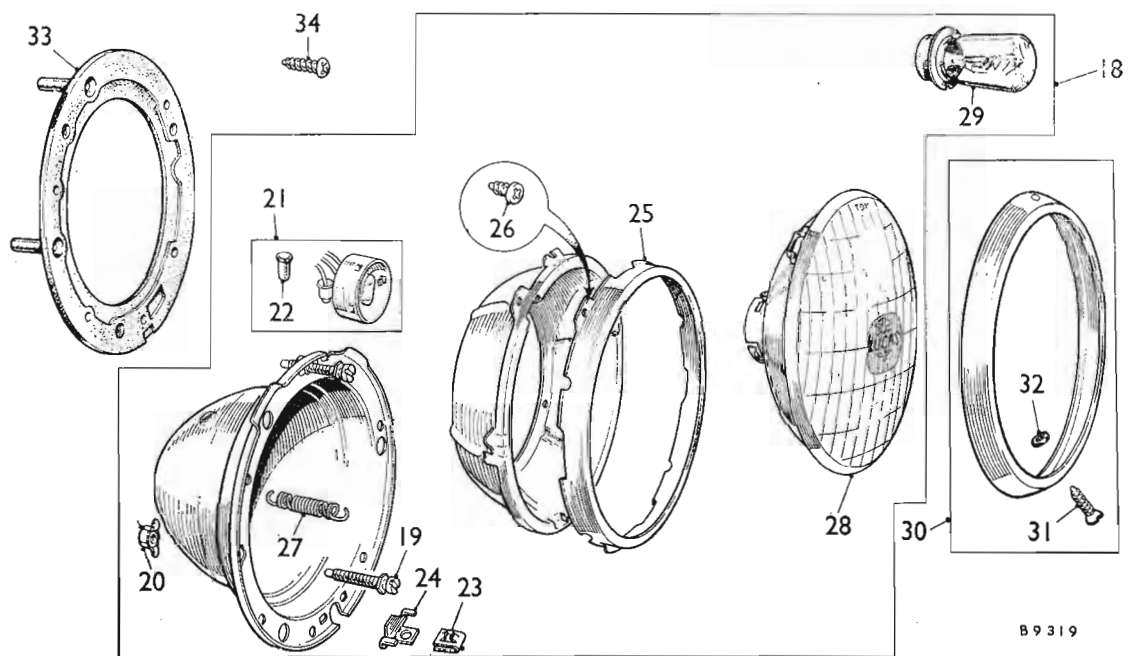
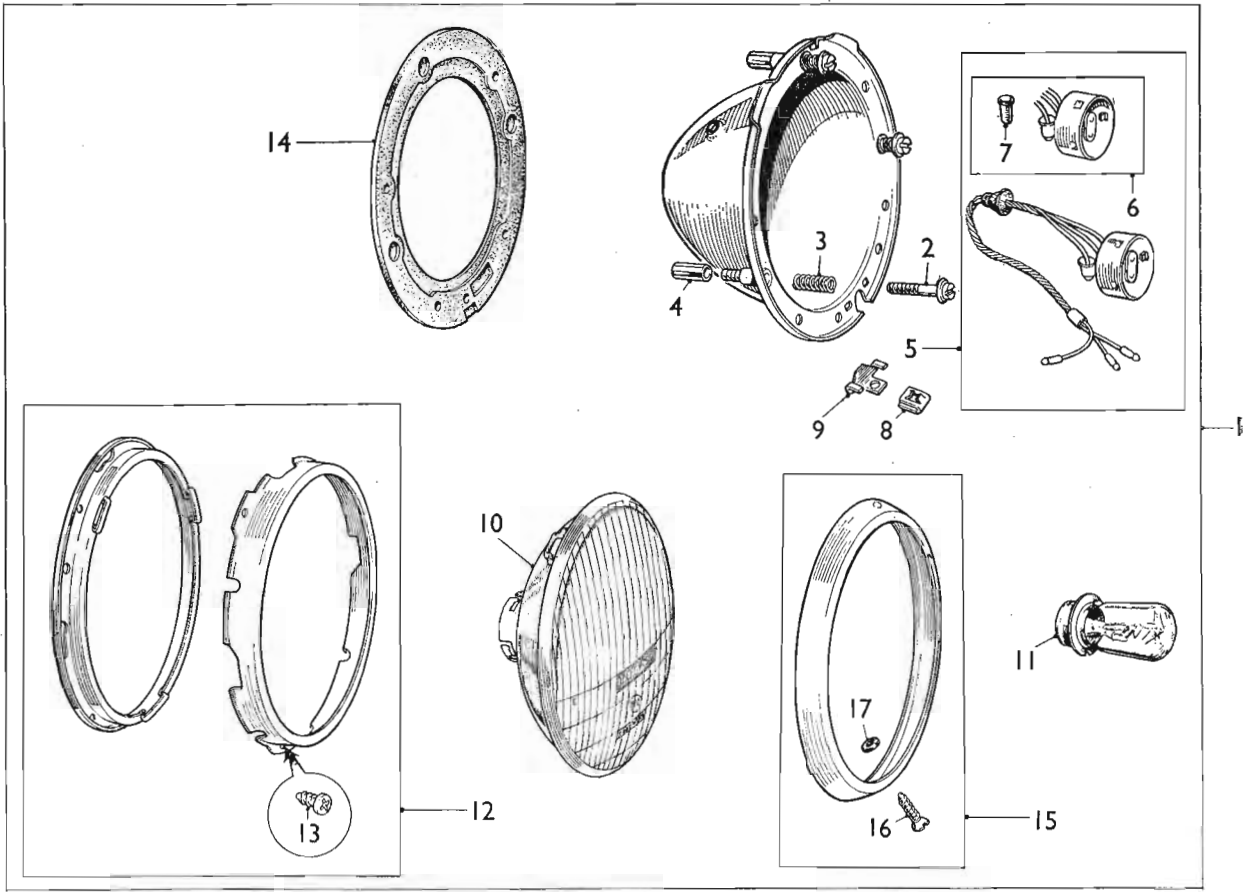

B9319

DESCRIPTION	Part No.	Illus. No.	Quantity	Change Point	REMARKS
-------------	----------	------------	----------	--------------	---------

Electrical equipment—continued
Lamps—road and interior—continued

Headlamp complete—vertical dip
Mk VI

.....	†3H 2516		1	2		
Body assembly	†7H 6838		2	2] WSE use 27H 7971 with rim 17H 5148, gasket 27H 6967
Screw—trimmer	17H 5394		2	6		
Spring—trimmer	17H 5231		3	6		
Sleeve—sealing	27H 5253		4	6		
Adaptor assembly (with cable)	†17H 5145		5	2		WSE use 37H 5588
Adaptor assembly	17H 5306		6	2		(C) M-A2S3-, M-AS3-,
Sleeve	27H 6713		7	6		M-AT3-448801 to 705699
Nut—rim screw	Not 27H 5354		8	2		(C) M-AW5-448801 to 696909
Bracket—rim	UK 37H 5190		9	2		
Unit—light	7H 5485		10	2		
Bulb	BFS 414		11	2		
Plate assembly—light unit	17H 5205		12	2		
Screw	PJZ 602		13	6		
Gasket	57H 5457		14	2		
Rim assembly	17H 5143		15	2		
Screw	AJA 5081		16	2		
Washer (fibre)	21G 9057		17	2		
Headlamp assembly Mk X	27H 7971		18	2		
Screw—trimmer	67H 5025		19	4		
Retainer—screw	27H 7824		20	4		
Adaptor assembly	17H 5306		21	2		
Sleeve	27H 6713		22	6		
Nut—rim screw	27H 5354		23	2		
Bracket—rim	37H 5190		24	2		
Plate—light unit	27H 3338		25	2		
Screw	PJZ 602		26	6		
Spring—seating rim	67H 5026		27	2		
Unit—light	7H 5485		28	2		
Bulb	BFS 370		29	2		
Rim assembly	17H 5143		30	2		
Screw	AJA 5081		31	2		
Washer (fibre)	21G 9057		32	2		
Gasket	27H 6967		32	2		
Screw	†BCA 4378		34	8		WSE use AJD 3205Z
Screw	†AJD 3205Z		34	8		

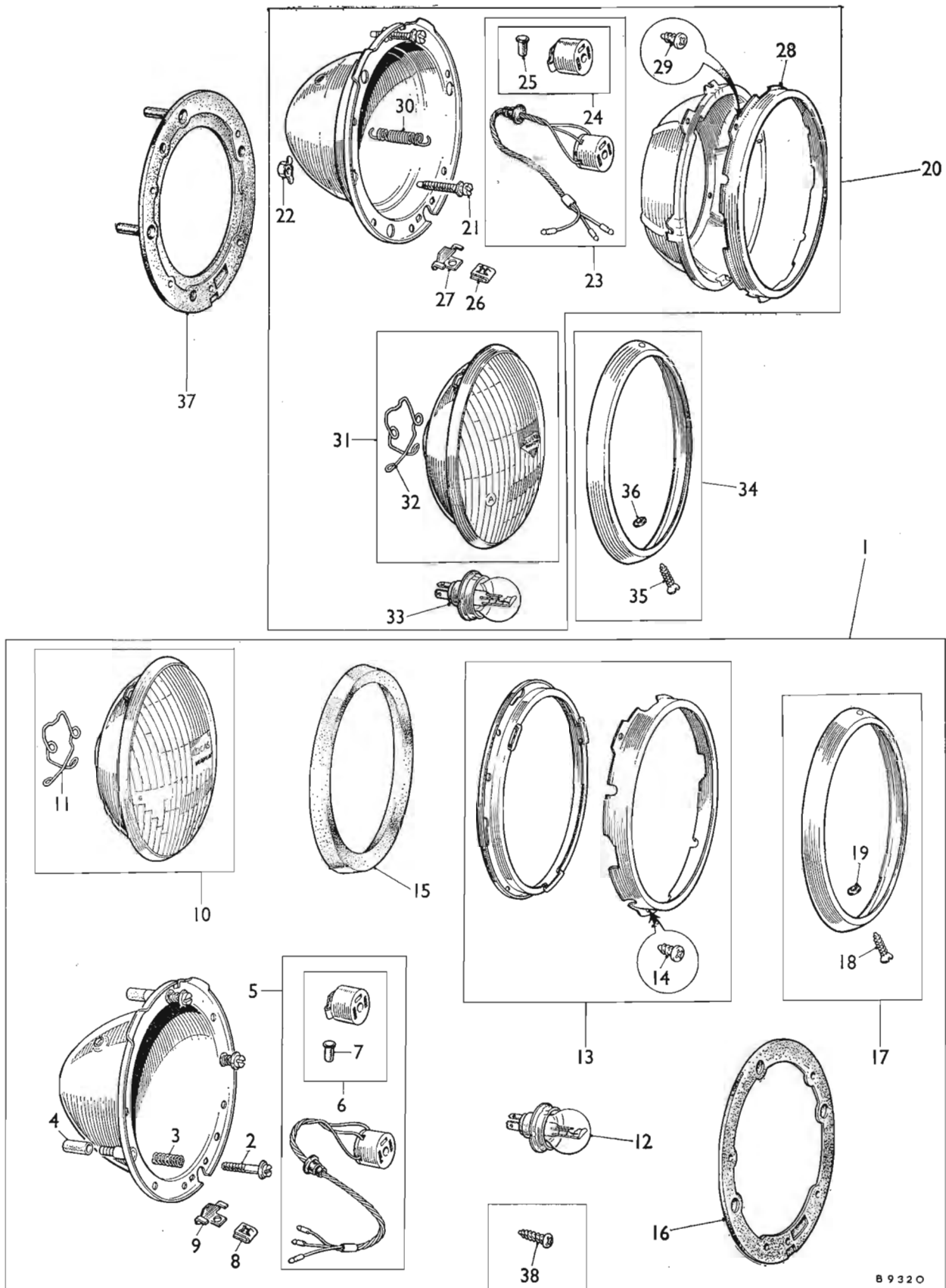

89320

MECHANICAL SERVICE PARTS LIST

AKD 3541

DESCRIPTION	Part No.	Illus. No.	Quantity	Change Point	REMARKS
-------------	----------	------------	----------	--------------	---------

Electrical equipment—continued
Lamps—road and interior—continued

Headlamp complete—vertical dip

Mk VI	†13H 183		1	2] WSE use 27H 8205 with rim 17H 5143 gasket 57H 5456
	†BCA 4299				
Body assembly	†67H 5028			2	
Screw—trimmer	17H 5394		2	6	
Spring—trimmer	17H 5231		3	6	
Sleeve—sealing	27H 5253		4	6	
Adaptor assembly (with cable)	BHA 4235		5	2	
Adaptor assembly	47H 5126		6	2	(C) M-A2S3-, M-AS3-, Service purposes only
Sleeve	27H 6713		7	6	M-AT3-705700 to 990289 Part No. change; was 37H 5271
Nut—rim screw	27H 5354		8	2	(C) M-AW3-696910 to 990289
Bracket—rim	37H 5190		9	2	(C) M-A2S5-, M-AS5-, M-AT5-, M-AW5-990290 to ▼
Unit assembly—light	†47H 5124		10	2	WSE use 27H 4146
Unit assembly—light	27H 4146		10	2	
Spring—bulb	47H 5125		11	2	
Bulb	BFS 411		12	2	Part No. change; was 13H 138
Plate assembly—light unit	17H 5205		13	2	
Screw	PJZ 602		14	6	
Excluder—dust	3H 2962		15	2	
Gasket (rubber)	57H 5457		16	2	
Rim assembly	France 17H 5143		17		
Screw	AJA 5081		18		
Washer (fibre)	21G 9057		19		
Headlamp complete—vertical dip					
Mk X	N S P			2	Was 13H 3214
Headlamp assembly	27H 8205		20	2	
Body assembly	†67H 5024			2	WSE use 27H 8205
Screw—trimmer	67H 5025		21	4	
Nut—screw	27H 6482		22	4	
Adaptor assembly (with cable)	†BHA 4235		23	2	WSE use 47H 5126
Adaptor assembly	47H 5126		24	2	
Sleeve	27H 6713		25	6	(C) MA-2S5-, M-AS5-, M-ATS-, M-AWS- ▼ on
Nut—rim screw	27H 5354		26	2	
Bracket—rim	37H 5190		27	2	
Plate—light unit	27H 3338		28	2	
Screw	PJZ 602		29	6	
Spring—seating rim	67H 5026		30	2	
Unit assembly—light	27H 4146		31	2	
Spring—bulb	47H 5125		32	2	
Bulb	BFS 411		33	2	
Rim assembly	17H 5143		34	2	
Screw	AJA 5081		35	2	
Washer (fibre)	21G 9057		36	2	
Gasket	57H 5456		37	2	
Screw	†BCA 4378		38	8	WSE use AJD 3205Z
Screw	†AJD 3205Z		38	8	

See T.I.B. 1B45 F18 for identification of Mk VI and Mk X headlamps

▼ Change point not available

See title-page for application

† Revised Information. Issue 3

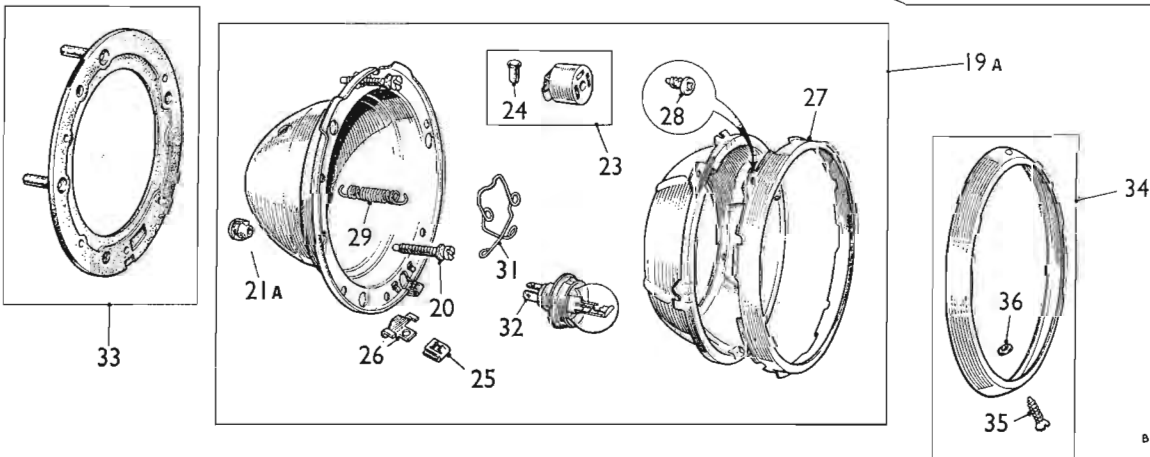
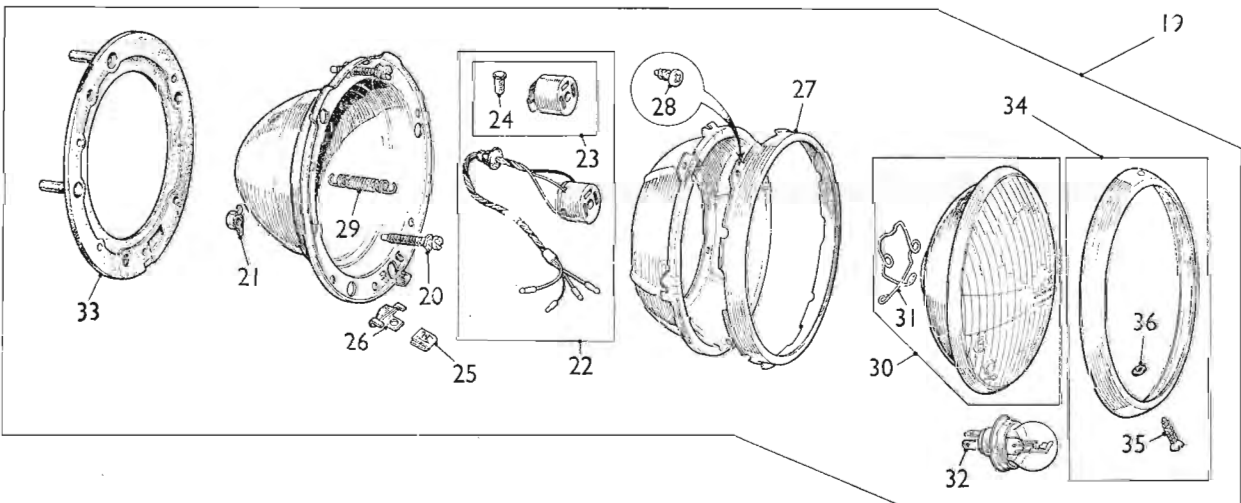
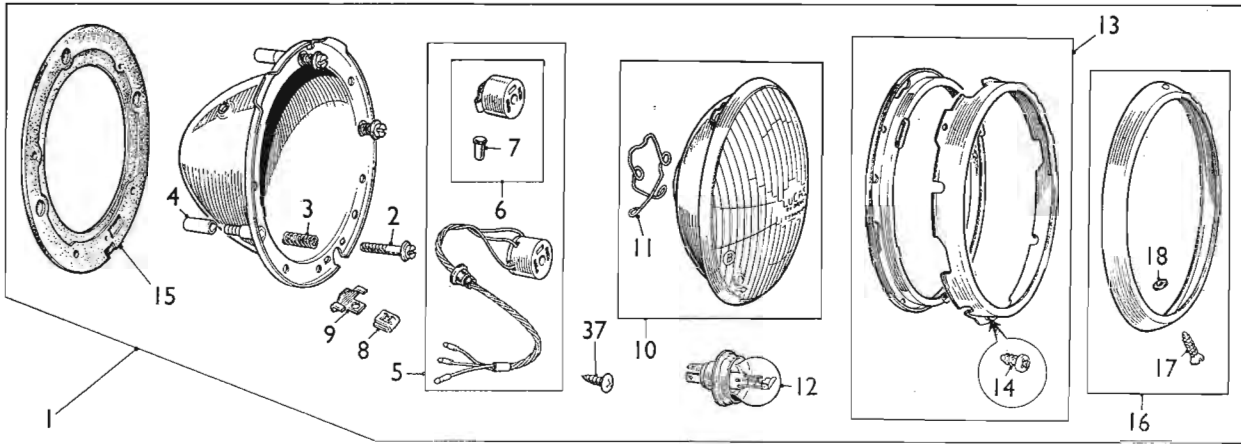

B 9322

MECHANICAL SERVICE PARTS LIST

AKD 3541

DESCRIPTION	Part No.	Illus. No.	Quantity	Change Point	REMARKS
-------------	----------	------------	----------	--------------	---------

Electrical equipment—continued
Lamps—road and interior...continued

Headlamp complete—vertical dip Mk VI

	†BCA 4521		1	2	
	†13H 341		1	2	
Body assembly	†67H 5028		2	2	WSE use 27H 8287 with rim 17H 5143, gasket 57H 5456
Screw—trimmer	17H 5394		2	6	
Spring—trimmer	17H 5231		3	6	
Sleeve—sealing	27H 5253		4	6	
Adaptor assembly (with cable)	†BHA 4235		5	2	(C) M-A2S8-, M-AS8-, M-AT8-, M-AW3-733180 to 990289
Adaptor assembly	47H 5126		6	2	(C) M-A2S5-, M-AS5-, M-AT5-, M-AW5-990290 to ▼ WSE use 47H 5126
Sleeve	27H 6713		7	6	
Nut—rim screw	27H 5354		8	2	
Bracket—rim	37H 5190		9	2	
Unit assembly—light	47H 5528		10	2	
Spring—bulb	47H 5125		11	2	
Bulb	BFS 410		12	2	
Plate assembly—light unit	17H 5205		13	2	
Screw	PJZ 602		14	6	
Gasket (rubber)	57H 5457		15	2	
Rim assembly	17H 5143		16	2	
Screw	AJA 5081		17	2	
Washer (fibre)	21G 9057		18	2	

Headlamp complete—vertical dip Mk X

Body assembly	†13H 3212		19	2	WSE use 27H 8287 with rim 17H 5143, gasket 57H 5456
	†67H 5024			2	
Screw—trimmer	67H 5025		20	4	
Nut—screw	Sweden 27H 6482		21	4	
Adaptor assembly (with cable)	†BHA 4235		22	2	(C) M-A2S5-, M-AS5-, M-AT5-, M-AW5- ▼ on WSE use 47H 5126
Adaptor assembly	47H 5126		23	2	
Sleeve	27H 6713		24	6	
Nut—rim screw	27H 5354		25	2	
Bracket—rim	37H 5190		26	2	
Plate—light unit	27H 3338		27	2	
Screw	PJZ 602		28	6	
Spring—seating rim	67H 5026		29	2	
Unit assembly—light	47H 5528		30	2	
Spring—bulb	47H 5125		31	2	
Bulb	BFS 410		32	2	
Gasket (rubber)	57H 5456		33	2	
Rim assembly	17H 5143		34	2	
Screw	AJA 5081		35	2	
Washer (fibre)	21G 9057		36	2	

Headlamp assembly Mk X

Screw—trimmer	27H 8287		19A	2	
Retainer—screw	67H 5025		20	4	
Adaptor	27H 7824		21A	4	(C) M-A2S8-, M-AS8-, M-AT8-, M-AW3-733180 to 990289
Sleeve	47H 5126		23	2	(C) M-A2S5-, M-AS5-, M-AT5-, M-AW5-990290 on
Nut—rim screw	27H 6713		24	6	
Bracket—rim screw	27H 5354		25	2	
Plate—light unit	37H 5190		26	2	
Screw	27H 3338		27	2	
Spring—seating rim	PJZ 602		28	6	
Unit—light	67H 5026		29	2	
Spring—bulb	N S P			2	
Bulb	47H 5125		31	2	
	BFS 410		32	2	
Rim assembly	17H 5143		34	2	
Screw	AJA 5081		35	2	
Washer (fibre)	21G 9057		36	2	
Gasket	27H 6813		33	2	(C) M-A2S8-, M-AS8-, M-AT8-, M-AW3-862391 to 990289
Gasket	57H 5456		33	2	(C) M-A2S5-, M-AS5-, M-AT5-, M-AW5-990290 on
Screw	†BCA 4878		37	8	WSE use AJD 3205Z
Screw	†AJD 3205Z		37	8	

See T.I.B. 1B45 F18 for identification of Mk VI and Mk X headlamps

▼ Change point not available

See title-page for application

† Revised Information. Issue 4

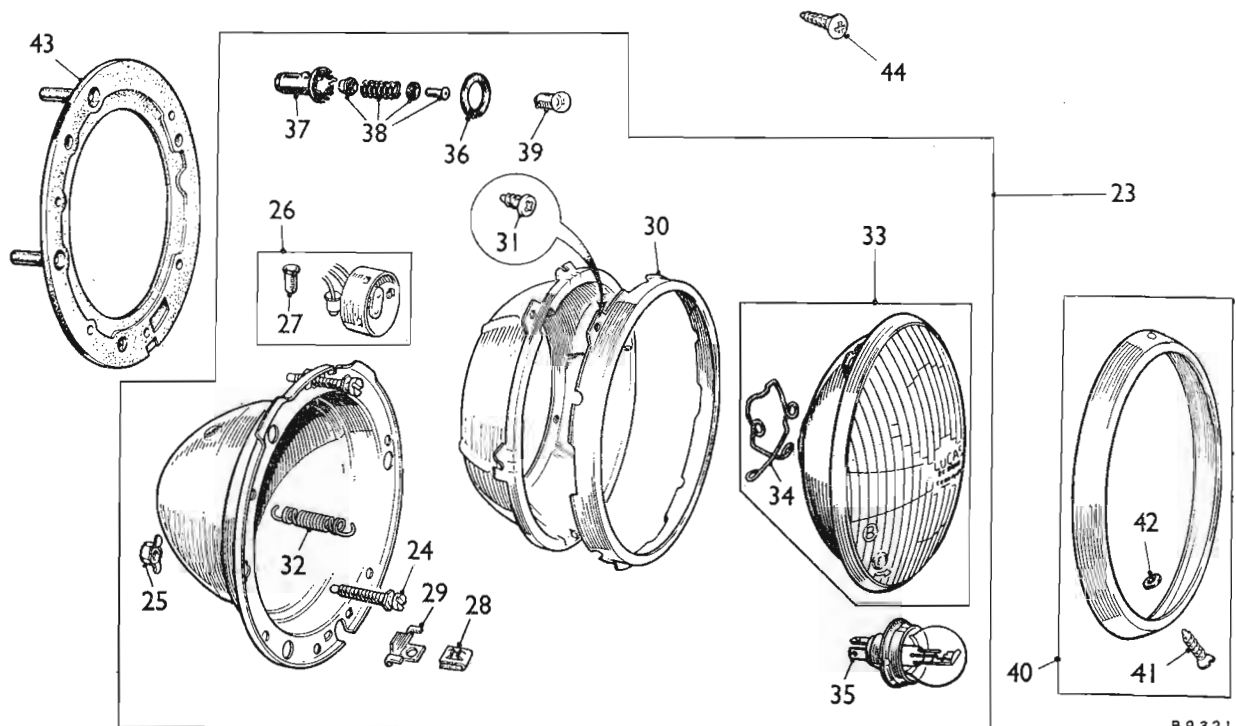
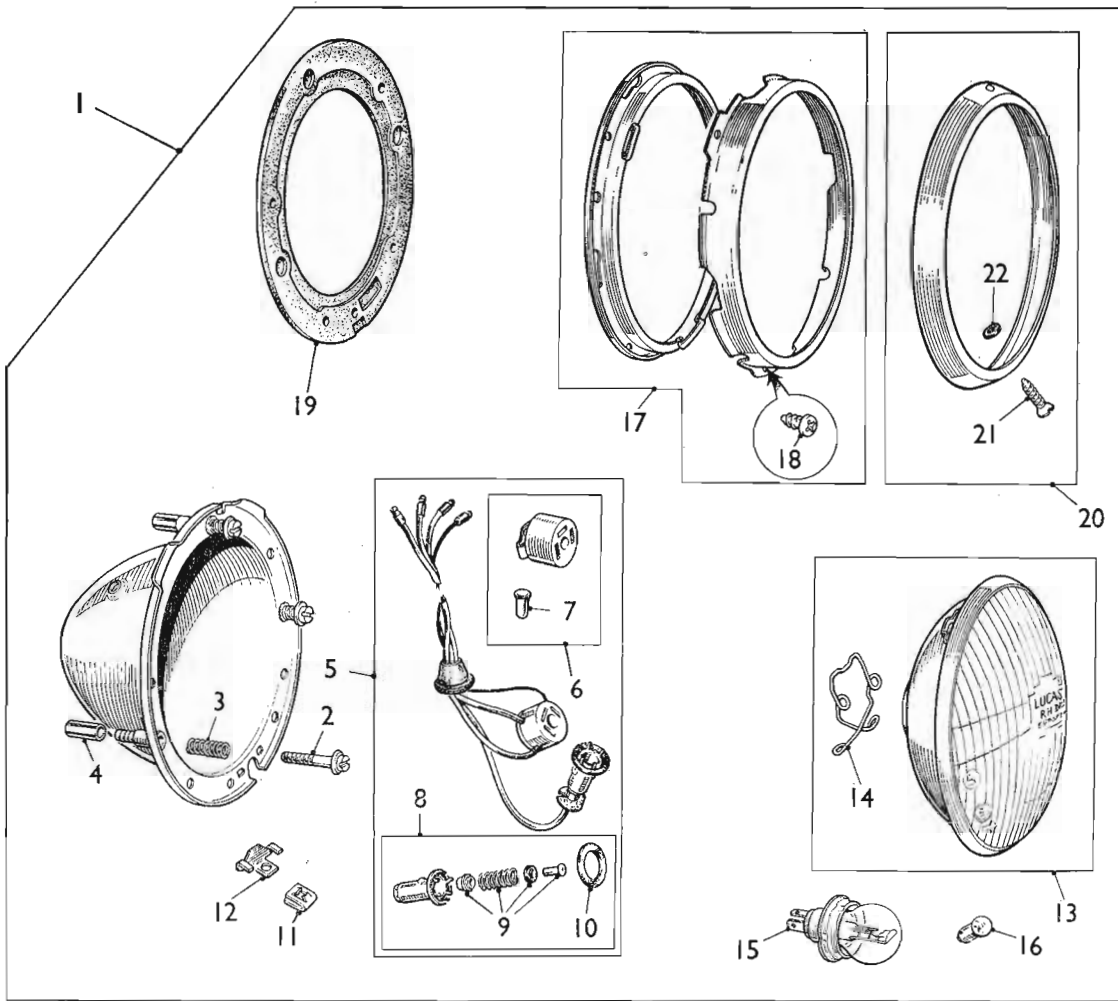

B9321

DESCRIPTION	Part No.	Illus. No.	Quantity	Change Point	REMARKS
Electrical equipment—continued					
Lamps—road and interior—continued					
Headlamp complete—vertical dip Mk VI					
Body assembly	†13H 289	1	2] WSE use 27H 8210 with rim 17H 5148, gasket 57H 5456
	†17H 6676		2		
Screw—trimmer	17H 5894	2	6		
Spring—trimmer	17H 5231	3	6		
Sleeve—sealing	27H 5253	4	6		
Adaptor assembly (with cable)					
Adaptor assembly—main	17H 6677	5	2		
Sleeve	47H 5126	6	2		
	27H 6713	7	6		Part No. change; was 37H 5271
Holder assembly—light					
Interior	47H 5352	8	2		
Ring—seating	7H 5536	9	2		
Nut—rim screw	47H 5353	10	2		
Bracket—rim	27H 5354	11	2		
	37H 5190	12	2		
Unit assembly—light					
Spring—bulb	47H 5386	13	2		
Bulb—main	47H 5125	14	2		
Bulb—pilot	BFS 410	15	2		
	BFS 989	16	2		
Plate assembly—light unit					
Screw	17H 5205	17	2		
Gasket (rubber)	PJZ 602	18	6		(C) M-A2S5-, M-AS5-, M-AT5-, M-AW5-1009170 See (1) on page MN 32
Rim assembly					
Screw	57H 5457	19	2		
Washer (fibre)	17H 5143	20	2		
	AJA 5081	21	2		
Germany					
	21G 9057	22	2		
Headlamp assembly					
Screw—trimmer	27H 8210	23	2		
Retainer—screw	67H 5025	24	4		
Adaptor assembly					
Sleeve	27H 7824	25	4		
Nut—rim screw	47H 5126	26	2		
Bracket—rim screw	27H 6713	27	6		
Plate—light unit	27H 5354	28	2		
Screw	37H 5190	29	2		
Spring—seating rim	27H 3338	30	2		
Unit assembly—light					
Spring—bulb—main	PJZ 602	31	6		
Bulb—main	67H 5026	32	2		
Ring—seating—pilot	27H 5978	33	2		
Holder—bulb—pilot	47H 2725	34	2		
Interior—bulb holder	BFS 410	35	2		
Bulb—pilot	47H 5353	36	2		
	27H 5977	37	2		
	7H 5536	38	2		
	BFS 222	39	2		
Rim assembly					
Screw	17H 5143	40	2		
Washer (fibre)	AJA 5081	41	2		
Gasket	21G 9057	42	2		
Screw	57H 5456	43	2		
	†BCA 4378	44	8		WSE use AJD 3205Z
	†AJD 3205Z	44	8		

See T.I.B. 1B45 F18 for identification of Mk VI and Mk X headlamps

See title-page for application

▼ Change point not available
 † Revised Information. Issue 8

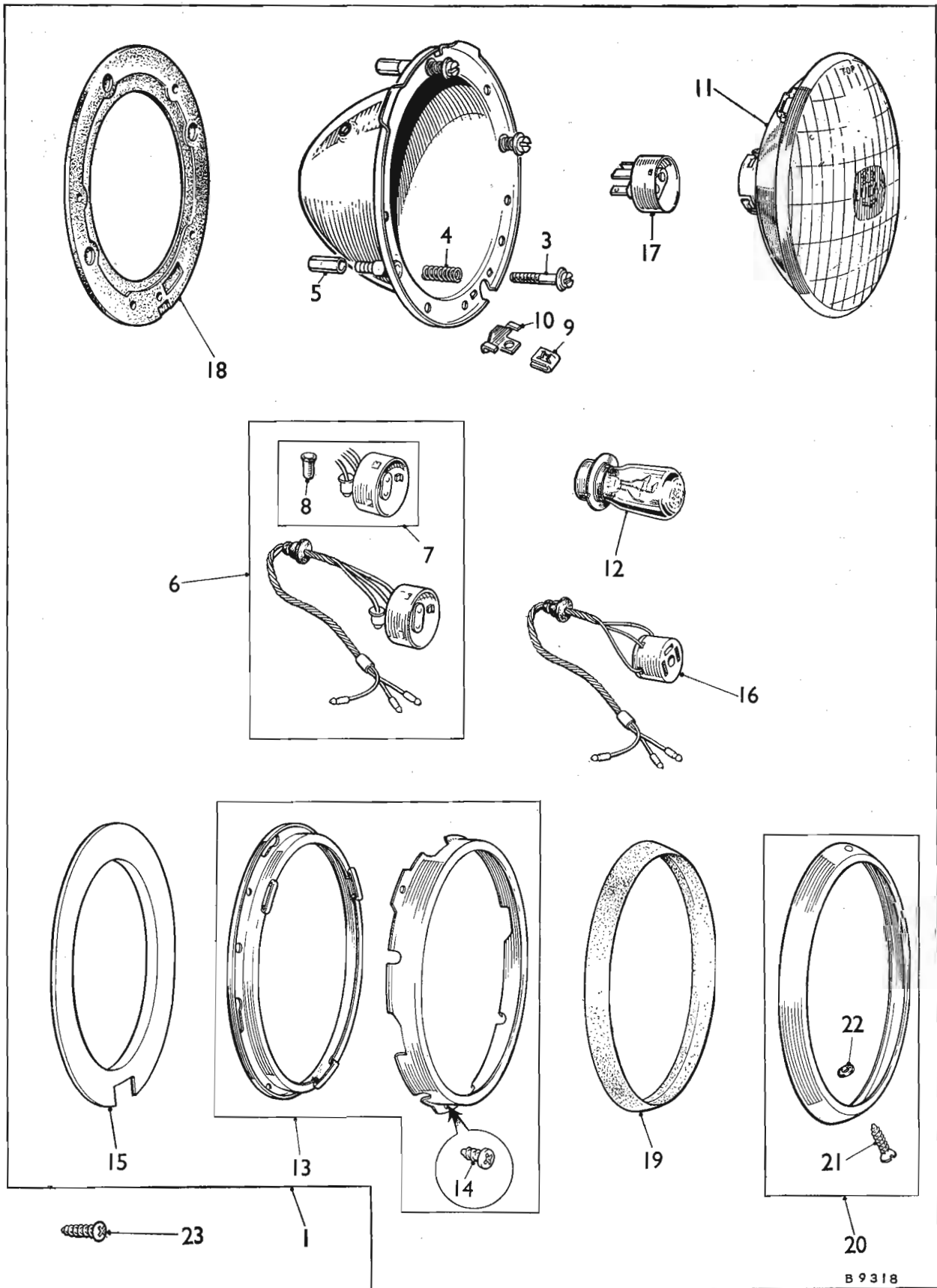

B 9318

MECHANICAL SERVICE PARTS LIST

AKD 3541

DESCRIPTION	Part No.	Illus. No.	Quantity	Change Point	REMARKS
Electrical equipment—continued					
Lamps—road and interior—continued					
Headlamp complete—right dip Mk VI	†37H 5172	1	2	(C) M-A2S3-, M-AS3-, M-AT3-705700 to 852390	
Headlamp complete—right dip Mk VI	†3H 3054	1	2	(C) M-AW3-696910 to 852390 (C) M-A2S3-, M-AS3-, M-AT3-, M-AW3-852391 to 990289 (C) M-A2S3-, M-AS3-, M-AT5-, M-AW5-990290 to ▼	WSE use 27H 8206 with rim 17H 5143, gasket 57H 5456
Body assembly	67H 5028		2		
Screw—trimmer	17H 5394	3	6		
Spring—trimmer	17H 5231	4	6		
Sleeve—sealing	27H 5253	5	6	(C) M-A2S3-, M-AS3-, M-AT3- 705700 to 990289	
Adaptor assembly (with cable)	†BHA 4235	6	2	(C) M-AW3-696910 to 990289	WSE use 47H 5126
Adaptor assembly	Not U.K. 47H 5126	7	2	(C) M-A2S5-, M-AS5-, M-AT5-, M-AW5-990290 to ▼	
Sleeve	27H 6713	8	6		
Nut—rim screw	27H 5354	9	2		
Bracket—rim	37H 5190	10	2		
Unit—light	17H 5375	11	2		
Bulb	BFS 355	12	2		
Plate assembly—light unit	17H 5205	13	2		
Screw	PJZ 602	14	2		
Excluder—dust	3H 2962	15	2		
Adaptor	17H 5244	16	2		
Adaptor—conversion	17H 5546	17	2		
Gasket (rubber)	17H 5416	18	2	(C) M-A2S3-, M-AS3-, M-AT3- 705700 to 852390	
Gasket (rubber)	57H 5457	19	2	(C) M-AW3-696910 to 852390 (C) M-A2S3-, M-AS3-, M-AT3-, M-AW3-852391 to 990289 (C) M-A2S5-, M-AS5-, M-AT5-, M-AW5-990290 to ▼	
Rim assembly	17H 5143	20	2	(C) M-A2S3-, M-AS3-, M-AT3- 705700 to 990289	
Screw	AJA 5081	21	2	(C) M-AW3-696910 to 990289	
Washer (fibre)	21G 9057	22	2	(C) M-A2S5-, M-AS5-, M-AT5-, M-AW5-990299 to ▼	
Screw	†BCA 4378	23	8		WSE use AJD 3205Z
Screw	†AJD 3205Z	23	8		

See T.I.B. 1B45 F18 for identification of Mk VI and Mk X headlamps

See title-page for application

▼ Change point not available
† Revised Information. Issue 4

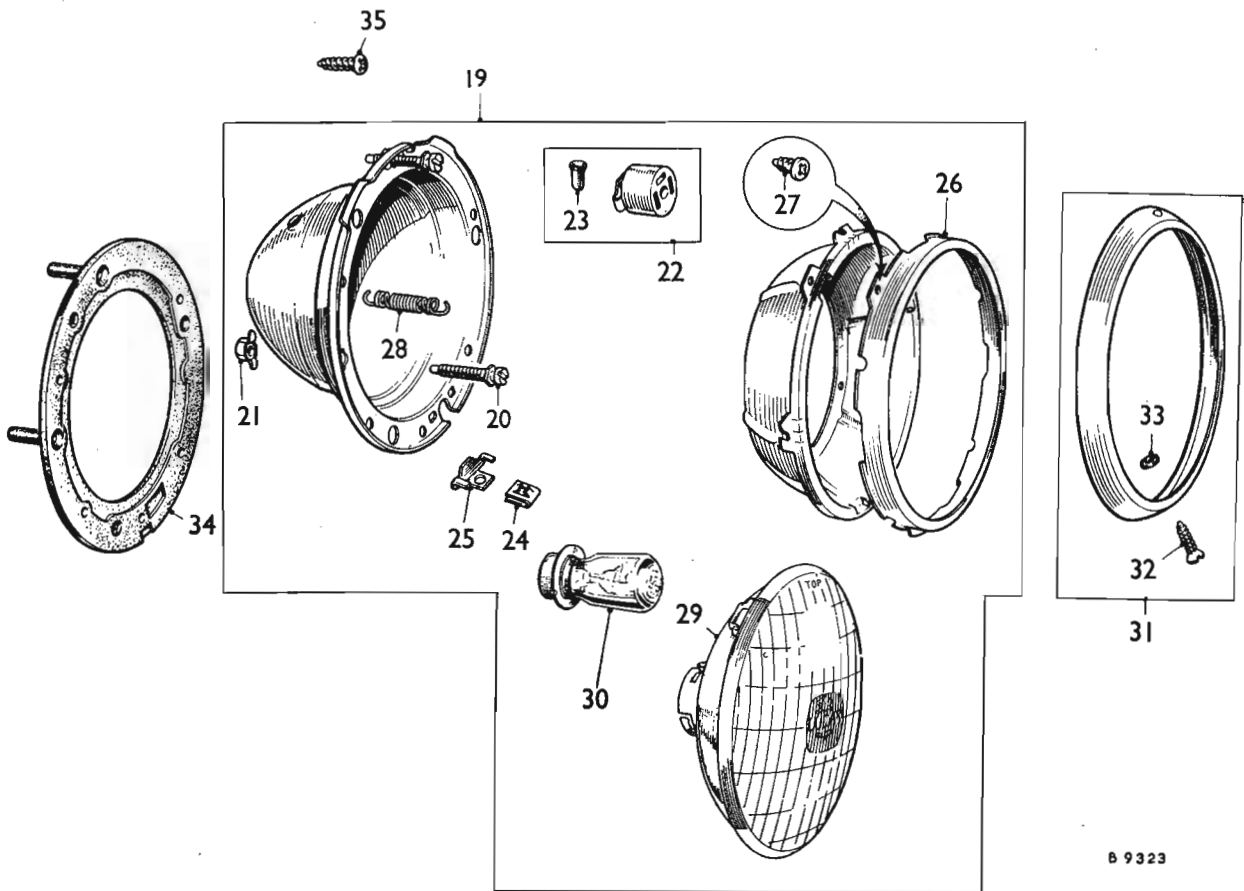
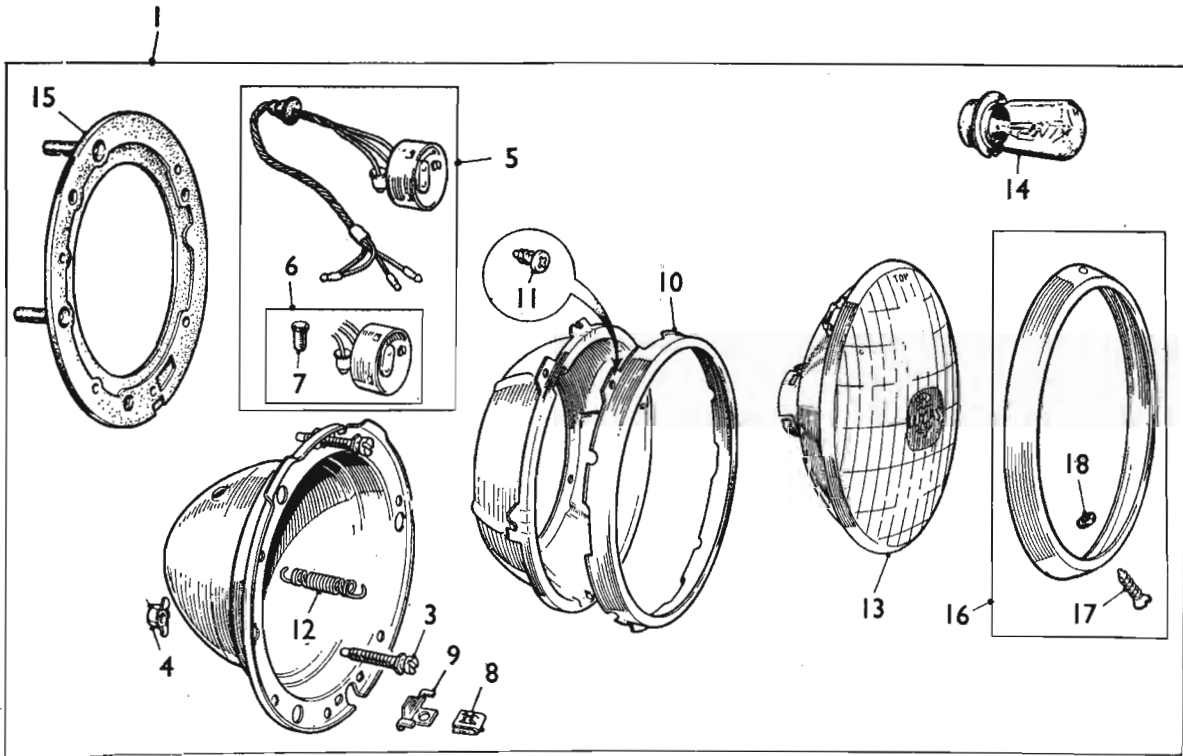

B 9323

MECHANICAL SERVICE PARTS LIST

AKD 3541

DESCRIPTION	Part No.	Illus. No.	Quantity	Change Point	REMARKS
Electrical equipment—continued					
Lamps—road and interior—continued					
Headlamp complete—right dip Mk X.	†13H 3211		1	2	WSE use 27H 8206 with rim 17H 5143 gasket 57H 5456
Body assembly	27H 5979		2		
Screw—trimmer	67H 5025		3	4	
Nut—screw	27H 6482		4	4	
Holder assembly—bulb	27H 2333		5	2	
Holder assembly	17H 5306		6	2	
Sleeve	27H 6713		7	6	(C) M-A2S3-, M-AS5-, M-AT5-,
Nut—rim screw	27H 5354		8	2	M-AW5- ▼ on
Bracket—rim	37H 5190		9	2	
Plate—light unit	27H 3338		10	2	
Screw	PJZ 602		11	6	
Spring—seating rim	67H 5026		12	2	
Unit—light	17H 5375		13	2	
Bulb	BFS 415		14	2	
Gasket (rubber)	57H 5456		15	2	
Rim assembly	Not. 17H 5143		16	2	
Screw	U.K. AJA 5081		17	2	
Washer (fibre)	21G 9057		18	2	
Headlamp assembly Mk X	27H 8206		19	2	
Screw—trimmer	67H 5025		20	4	
Nut	27H 6482		21	4	
Adaptor assembly	17H 5306		22	2	(C) M-A2S3-, M-AS3-, M-AT3-
Sleeve	27H 6713		23	6	705700 to 990289
Nut—rim screw	27H 5354		24	2	(C) M-AW3-696910 to 990289
Bracket—rim	37H 5190		25	2	(C) M-A2S5-, M-AS5-, M-AT5-,
Plate—light unit	27H 3338		26	2	M-AW5-990290 on
Screw	PJZ 602		27	6	
Spring—seating rim	67H 5026		28	2	
Unit—light	17H 5375		29	2	
Bulb	BFS 415		30	2	
Rim assembly	17H 5143		31	2	
Screw	AJA 5081		32	2	
Washer (fibre)	21G 9057		33	2	
Gasket	27H 6813		34	2	(C) M-A2S3-, M-AS3-, M-AT3-
					705700 to 852390
	27H 6967		34	2	(C) M-AW3-696910 to 852390
					(C) M-A2S3-, M-AS3-, M-AT3-,
					M-AW3-852391 to 990289
					(C) M-A2S5-, M-AS5-, M-AT5-,
					M-AW5-990290 to ▼
	57H 5456		34	2	(C) M-A2S5-, M-AS5-, M-AT5-,
					M-AW5- ▼ on
Screw	†BCA 4378		35	8	WSE use AJD 3205Z
Screw	†AJD 3205Z		35	8	

See T.I.B. 1B45 F18 for identification of Mk VI and Mk X headlamps

See title-page for application

▼ Change point not available
†Revised Information. Issue 2

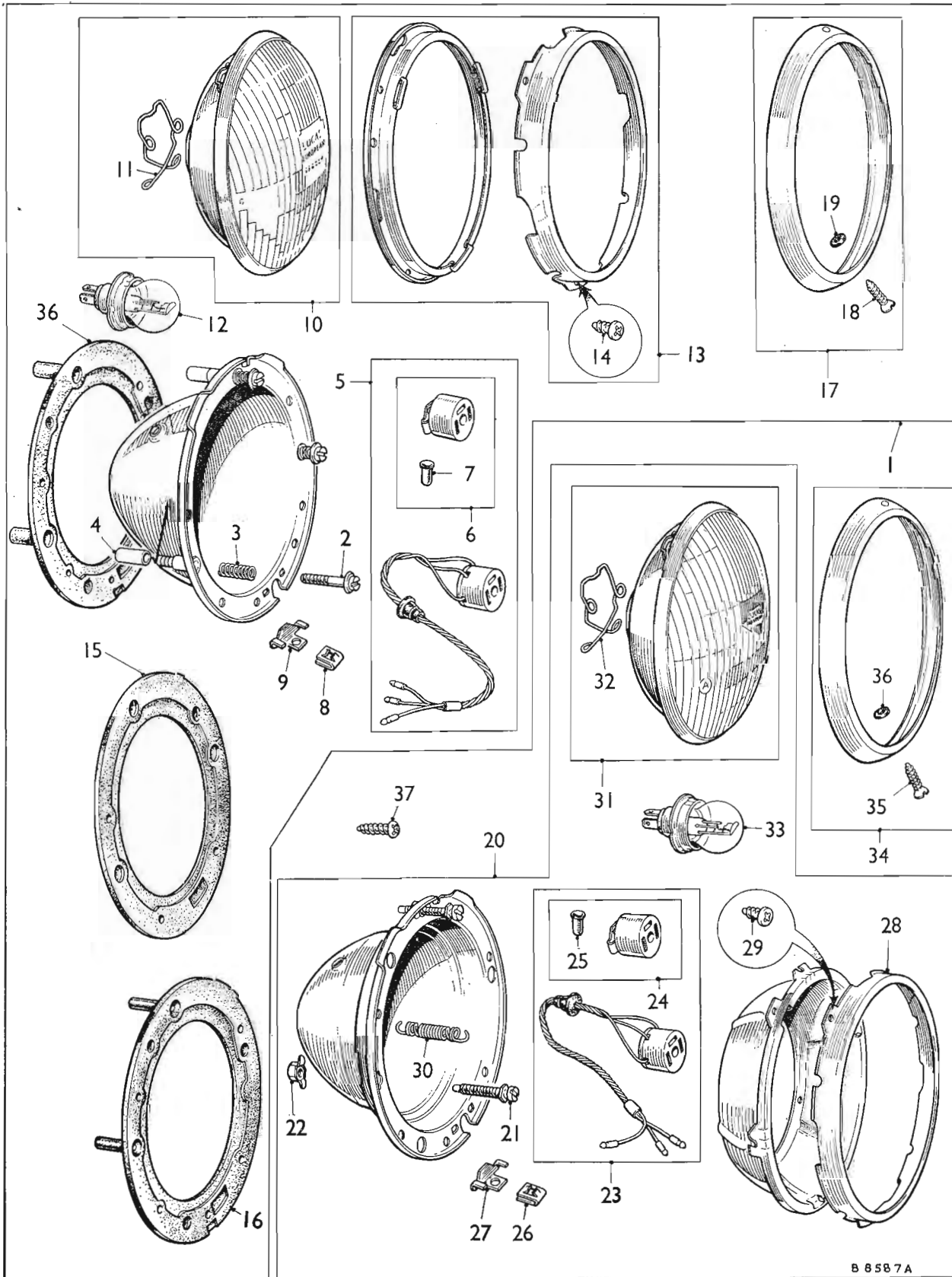

MECHANICAL SERVICE PARTS LIST

AKD 3541

DESCRIPTION	Part No.	Illus. No.	Quantity	Change Point	REMARKS
-------------	----------	------------	----------	--------------	---------

Electrical equipment—continued
Lamps—road and interior—continued

Headlamp complete—vertical dip Mk VI

†BCA 4298	1	2] Not fitted for Germany from (C) 1009170 to see (1) on Page MN 32 WSE use 27H 8204 with rim 17H 5143, gasket 57H 5456
†18H 182	1	2			
Body assembly	†67H 5028	1	2		
Screw—trimmer	17H 5394	2	6	(C) M-A2S3-, M-AS3, M-AT3-	
Spring—trimmer	17H 5231	3	6	705700 to 990289	
Sleeve—sealing	27H 5253	4	6	(C) M-AW3-696910 to 990289	
Adaptor assembly (with cable)	BHA 4235	5	2		
Adaptor assembly	47H 5126	6	2	(C) M-A2S5-, M-AS5-, M-AT5-,	
Sleeve	27H 6713	7	6	M-AW5-990290 to ▼ Part No. change; was 37H 5271	
Nut—rim screw	27H 5354	8	2		
Bracket—rim	37H 5190	9	2		
Unit assembly—light	47H 5124	10	2		
Spring—bulb	47H 5125	11	2		
Bulb	BFS 410	12	2		
Plate assembly—light unit	17H 5205	13	2		
Screw	PJZ 602	14	6		
Gasket (rubber)	17H 5416	15	2	(C) M-A2S3-, M-AS3-, M-AT3-	

Gasket (rubber)	57H 5457	16	2	(C) M-AW3-696910 to 852390
				(C) M-A2S3-, M-AS3-, M-AT3-,
				M-AW3-852391 to 990289

Rim assembly	LHD			
except	17H 5143	17	2	(C) M-AW3-852391 to 990289
Screw	France AJA 5081	18	2	(C) M-A2S3-, M-AS3-, M-AT3-
Washer (fibre)	Sweden 21G 9057	19	2	705700 to 990289
				(C) M-AW3-696910 to 990289
				(C) M-A2S5-, M-AS5-, M-AT5-,
				M-AW5-990290 to ▼

Headlamp complete—vertical dip Mk X

Headlamp assembly	N.S.P.		2		Was 13H 8213
Body assembly	†27H 8204	20	2		
Body assembly	†67H 5024		2		WSE use 27H 8204
Screw—trimmer	67H 5025	21	4		
Nut—screw	27H 6482	22	4		
Adaptor assembly (with cable)	BHA 4235	23	2		
Adaptor assembly	47H 5126	24	2		
Sleeve	27H 6713	25	6	(C) M-A2S5-, M-AS5-, M-AT5-,	
Nut—rim screw	27H 5354	26	2	M-AW5 ▼ on	
Bracket—rim	27H 5190	27	2		
Plate—light unit	27H 3338	28	2		
Screw	PJZ 602	29	6		
Spring—seating rim	67H 5026	30	2		
Unit assembly—light	27H 4146	31	2		
Spring—bulb	47H 5125	32	2		
Bulb	BFS 410	33	2		
Rim assembly	17H 5143	34	2		
Screw	AJA 5081	35	2		
Washer (fibre)	21G 9057	36	2		
Gasket	57H 5456	36	2		
Screw	†BCA 4378	37	8		WSE use AJD 3205Z
Screw	†AJD 3205Z	31	8		

See T.I.B. 1B45 F18 for identification of Mk VI and Mk X headlamps

▼ Change point not available

See title-page for application

† Revised Information. Issue 4

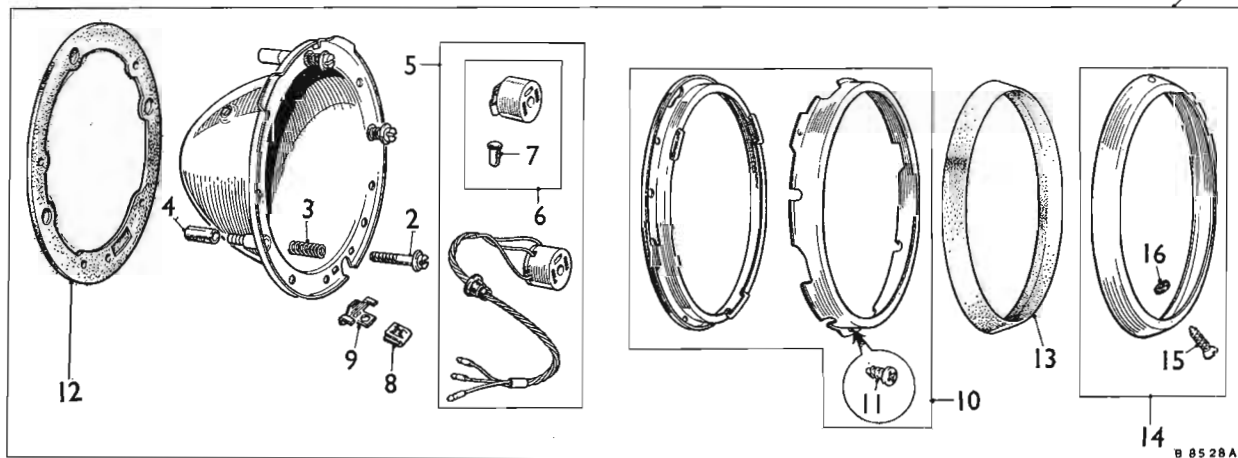
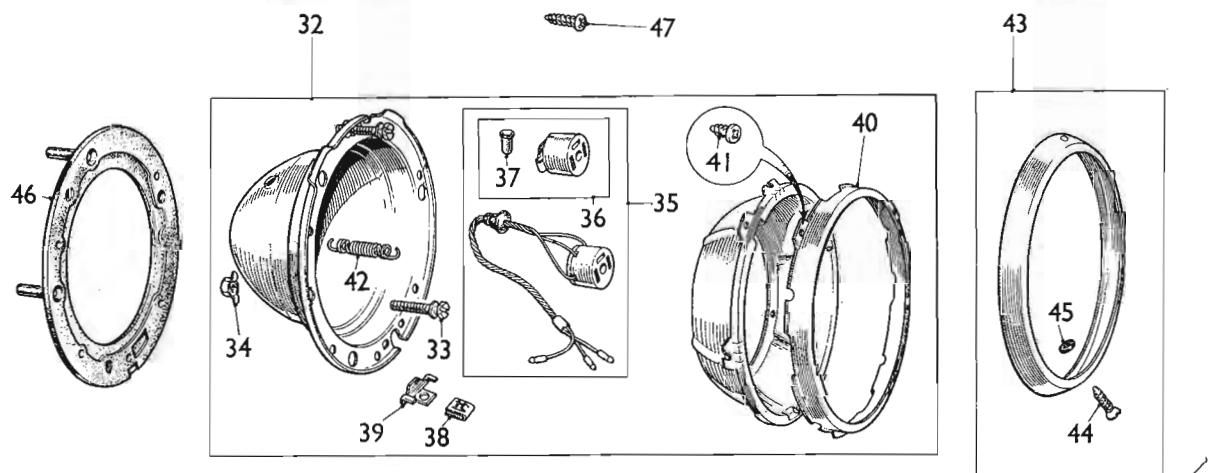
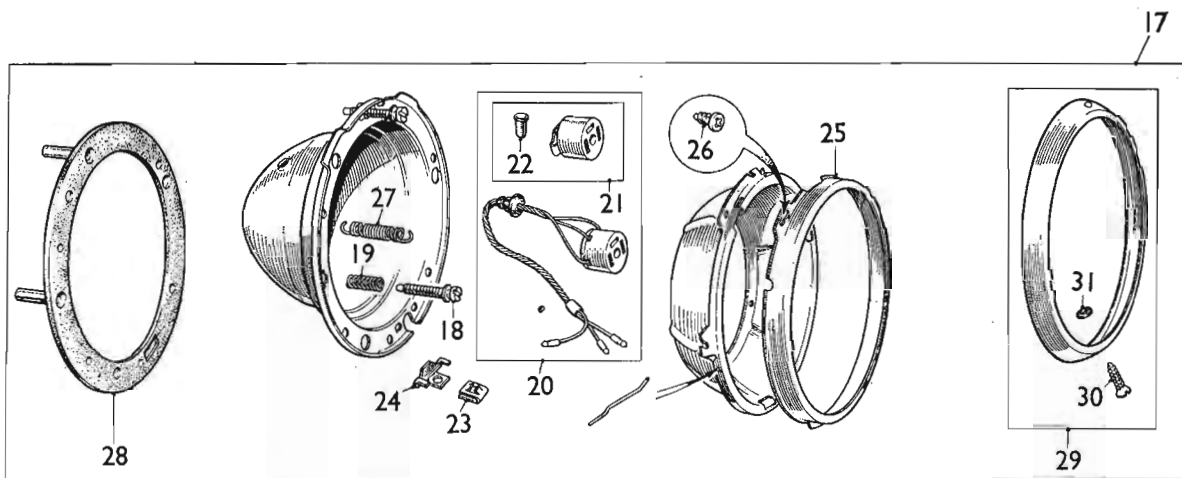

MECHANICAL SERVICE PARTS LIST

AKD 3541

DESCRIPTION	Part No.	Illus. No.	Quantity	Change Point	REMARKS
Electrical equipment—continued					
Lamps—road and interior—continued					
Headlamp complete Mk VI	†37H 5170		1	2] WSE use 27H 8207 with rim 17H 5143 gasket 57H 5456
Body assembly	†67H 5028			2	
Screw—trimmer	17H 5394		2	6	
Spring—trimmer	17H 5231		3	6	
Sleeve—sealing	27H 5253		4	6	
Adaptor assembly (with cable)	BHA 4235		5	2	(C) M-A2S3-, M-AS3-, M-AT3-
Adaptor assembly	47H 5126		6	2	448801 to 705699, 738494 U.S.A.
Sleeve	27H 6713		7	6	(C) M-AW3-448801 to 696910,
Nut—rim screw	27H 5354		8	2	738494
Bracket—rim	37H 5190		9	2	
Plate assembly—light unit	17H 5205		10	2	
Screw	PJZ 602		11	6	
Gasket (rubber)	17H 5416		12	2	
Excluder—dust	3H 2962		13	2	
Rim assembly	17H 5143		14	2	
Screw	AJA 5081		15	2	
Washer (fibre)	21G 9057		16	2	
Headlamp complete—(less sealed beam light unit) Mk X	†57H 5009		17	2] WSE use 27H 8207 with rim 17H 5143 gasket 57H 5456
Body assembly	†67H 5029			2	
Screw—trimmer	17H 5230		18	4	
Spring—trimmer	17H 5231		19	4	(C) M-A2S3-, M-AS3-, M-AT3-
Adaptor assembly (with cable)	BHA 4235		20	2	705700, 738494 U.S.A. to 990289
Adaptor assembly	47H 5126		21	2	(C) M-AW3-696910, 738494
Sleeve	27H 6713		22	6	U.S.A. to 990289
Nut—rim screw	27H 5354		23	2	(C) M-A2S5-, M-AS5-, M-AT5-,
Bracket—rim	37H 5190		24	2	M-AW5-990290 to ▼
Plate—light unit	17H 5273		25	2	
Screw	PJZ 602		26	6	
Spring—seating rim	17H 5277		27	2	
Gasket (rubber)	17H 5214		28	6	
Rim assembly	47H 5554		29	2	
Screw	AJA 5081		30	2	
Washer (fibre)	21G 9057		31	2	
Headlamp complete—Mk X	†13H 541			2	
Headlamp assembly	27H 8207		32	2	
Body assembly	†67H 5024			2	WSE use 27H 8207 WSE use 27H 8207 with rim 17H 5143, gasket 57H 5456
Screw—trimmer	67H 5025		33	4	
Nut—screw	27H 6482		34	4	
Adaptor assembly (with cable)	BHA 4235		35	2	(C) M-A2S5-, M-AS5-, M-AT5-,
Adaptor assembly	47H 5126		36	2	M-AW5 ▼ on
Sleeve	27H 6713		37	6	
Nut—rim screw	27H 5354		38	2	
Bracket—rim	37H 5190		39	2	
Plate—light unit	27H 8338		40	2	
Screw	PJZ 602		41	6	
Spring—seating rim	67H 5026		42	2	
Rim assembly	17H 5143		43	2	
Screw	AJA 5081		44	2	
Washer (fibre)	21G 9057		45	2	
Gasket (rubber)	57H 5456		46	2	
Screw	†BCA 4378		47	8	WSE use AJD 3205Z
Screw	†AJD 3205Z		47	8	

See T.I.B. 1B45 F18 for identification of Mk VI and Mk X headlamps

▼ Change point not available

See title-page for application

† Revised Information. Issue 2

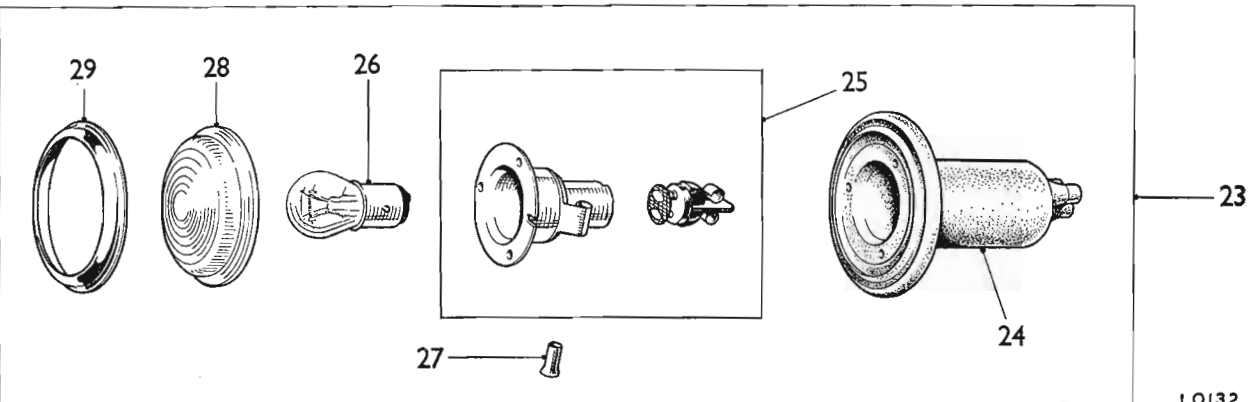
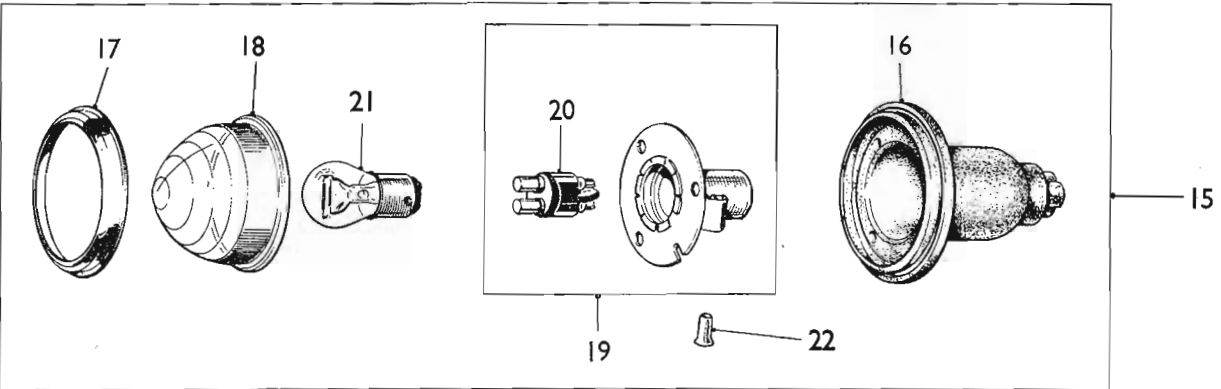
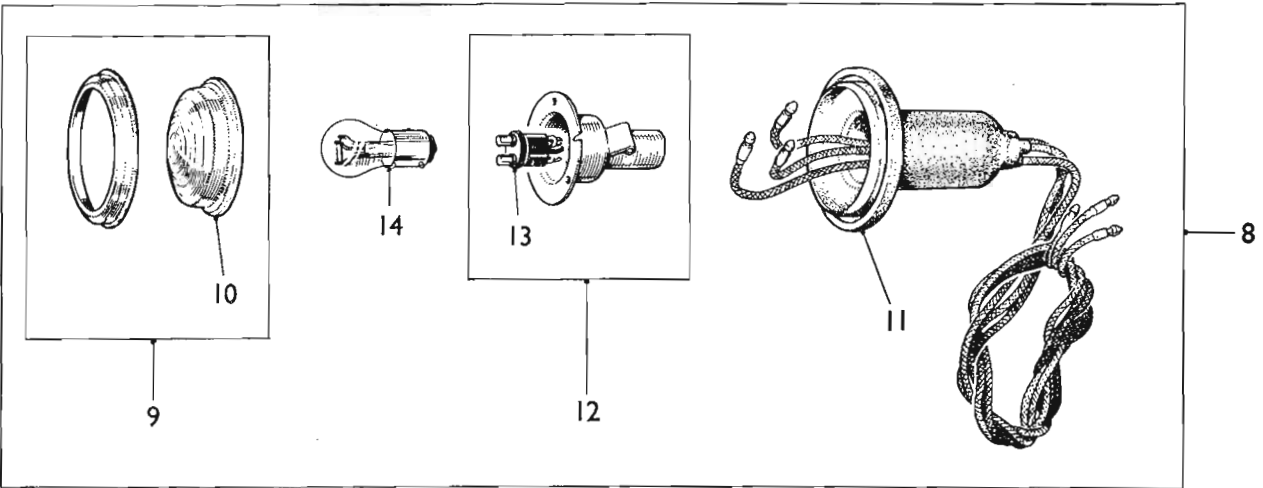
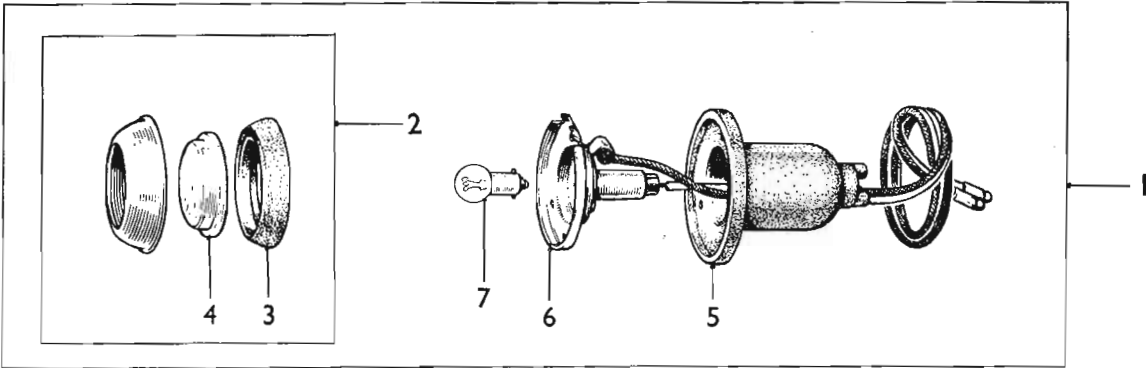

LO132.

DESCRIPTION	Part No.	Illus. No.	Quantity	Change Point	REMARKS
Electrical equipment—continued					
Lamps—road and interior—continued					
Lamp assembly—side	3H 1017	1	2		
Bezel assembly	17H 5195	2	2		(C) M-A2S3-448801 to 925554
Gasket—glass fixing	37H 5483	3	2		(C) M-AS3-448801 to 925447
Glass	7H 5171	4	2		(C) M-AT3-448801 to 926578
Body (rubber)	7H 5109	5	2		(C) M-AW3-448801 to 925678
Bulbholder	7H 5110	6	2		WSE use 57H 5229
Bulbholder	57H 5229	6	2		
Bulb	BFS 989	7	2		Part No. change; was 2H 4817
Lamp assembly—side and flasher	ACA 5171	8	2		WSE use 3H 3055
Bezel assembly	7H 5182	9	2		
Glass	AJA 5076	10	2		
Body (rubber)	37H 5476	11	2		(C) M-A2S3-925555 see (1) on pag MN 32
Bulbholder assembly	RHD 17H 5426	12	2		(C) M-AS3-925448 see (1) on page MN 32
Interior bulbholder	7H 5111	13	2		(C) M-AT3-926579 see (1) on page MN 32
Bulb	BFS 380	14	2		Part No. change; was 1F 9026
Lamp assembly—side and flasher	3H 3055	23	2		
Body	37H 5481	24	2		
Bulbholder assembly	17H 5426	25	2		
Interior bulbholder	NSP	2	2		
Bulb	BFS 380	26	2		
Sleeve—terminal	27H 6713	27	6		
Lens	AJA 5076	28	2		
Rim	7H 5182	29	2		
Lamp assembly—side and flasher	ACA 5171	8	2		WSE use 3H 3055
Bezel assembly	7H 5182	9	2		
Glass	AJA 5076	10	2		
Body (rubber)	LHD 37H 5476	11	2		
Bulbholder assembly	except 17H 5426	12	2		
Interior bulbholder	Switzer-land 7H 5111	13	2		(C) M-A2S3-, M-AS3-, M-AT3, M-AW3-, 448801 see (1) on page MN 32
Bulb	and BFS 380	14	2		Part No. Change; IF 9026
Lamp assembly—side and flasher	3H 3055	23	2		
Body	37H 5481	24	2		
Bulbholder assembly	17H 5426	25	2		
Interior bulbholder	NSP	2	2		
Bulb	BFS 380	26	2		
Sleeve—terminal	27H 6713	27	6		
Lens	AJA 5076	28	2		
Rim	7H 5182	29	2		
Lamp assembly—side and flasher	ACA 5171	8	2		WSE use 3H 3055
Bezel assembly	7H 5182	9	2		
Glass	Switzer-land AJA 5076	10	2		(C) M-A2S3-, M-AS3-, M-AT3-448801 to 796860
Body (rubber)	37H 5476	11	2		†(C) M-AW3-448801 to 799960
Bulbholder assembly	and 17H 5426	12	2		
Interior bulbholder	Germany 7H 5111	13	2		(C) M-A2S3-, M-AS3-, M-AT3-, M-AW3 448801 to 990289
Bulb	BFS 380	14	2		(C) M-A2S5-, M-AS5-, M-AT5-, M-AW5-,990290 to 1009169
Lamp assembly—side and flasher	3H 3055	23	2		Germany
Body	37H 5481	24	2		
Bulbholder assembly	17H 5426	25	2		
Interior bulbholder	NSP	2	2		
Bulb	BFS 380	26	2		
Sleeve—terminal	27H 6713	27	6		
Lens	AJA 5076	28	2		
Rim	7H 5182	29	2		
Lamp assembly—side and flasher	1B 9100	15	2		
—White	37H 5527	16	2		(C) M-A2S3-, M-AS3-, M-AT3-796861 see (1) on page MN 32
Body (rubber)	7H 5182	17	2		(C) M-AW3-799961 see (1) on page MN 32
Rim	37H 5519	18	2		
Lens	Switzer-land 27H 5545	19	2		
Bulbholder and plate assembly	7H 5111	20	2		
Interior—bulbholder	BFS 380	21	2		Part No. change; was 1F 9026
Bulb	7H 5582	22	2		
Sleeve—terminal					

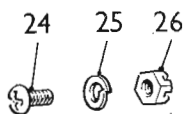
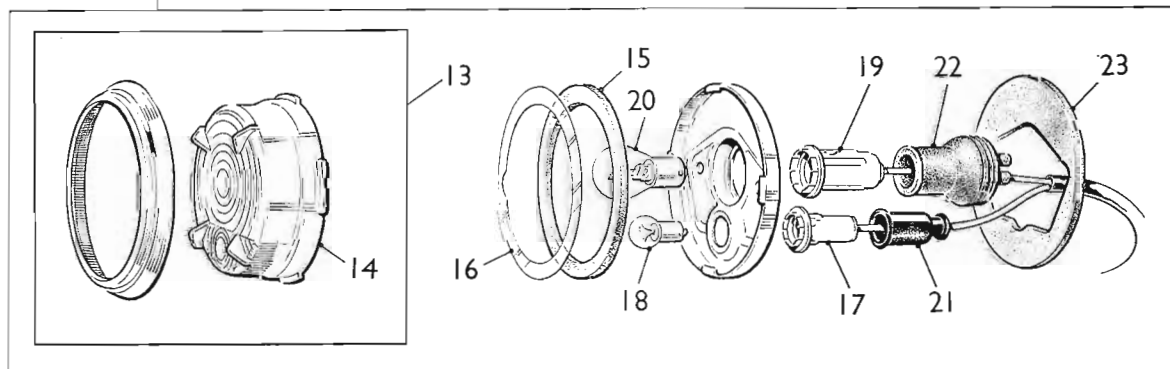
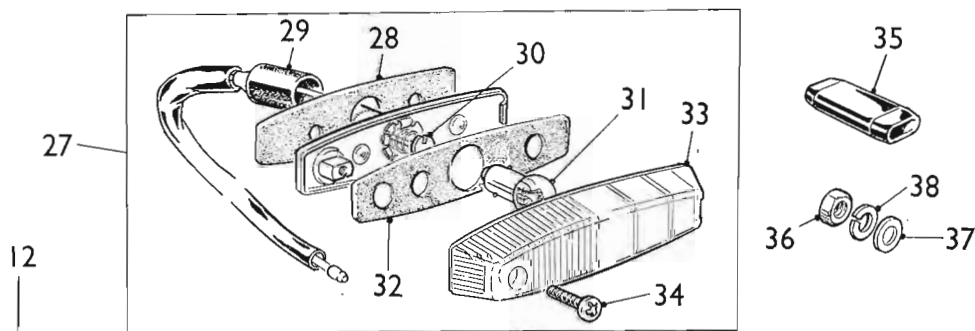
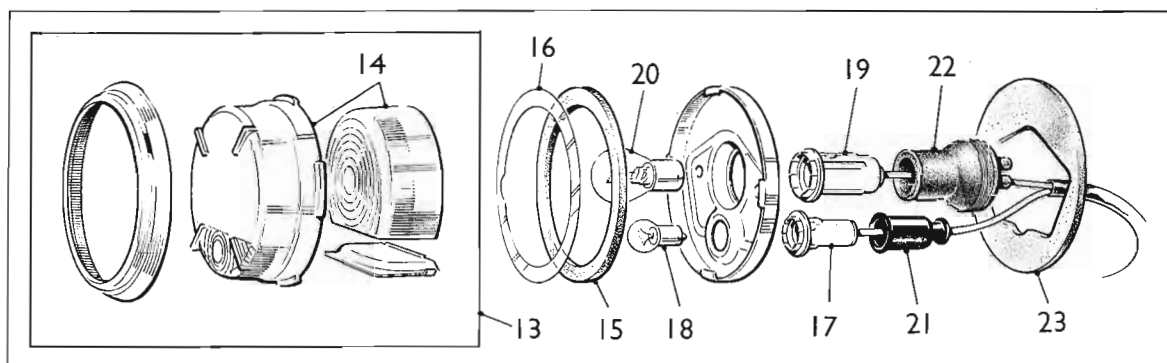
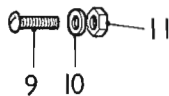
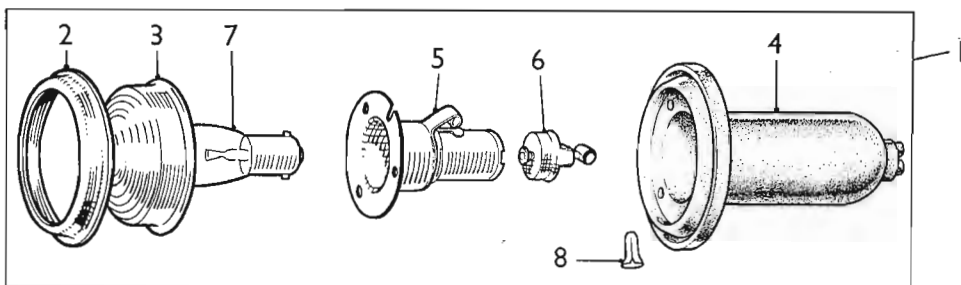

E2050

MECHANICAL SERVICE PARTS LIST

AKD 3541

DESCRIPTION	Part No.	Illus. No.	Quantity	Change Point	REMARKS
Electrical equipment—continued					
Lamps—road and interior—continued					
Lamp assembly—flasher—Amber lens	17H 8121	1	2		WSE use ACC 5524
Lamp assembly—flasher—Amber lens	ACC 5524	1	2		
Rim	7H 5182	2	2		
Lens (Amber)	AJC 5176	3	2	(C) M-A2S5-, M-AS5-, M-AT5-, M-AW5-1009170	WSE use AJC 5114
Lens (Amber)	Germany AJC 5114	3	2	see (1) on page MN 82	
Body	37H 5481	4	2		
Bulbholder	AJB 5190	5	2		
Interior—bulbholder	37H 5452	6	2		
Bulb	BFS 382	7	2		
Sleeve—terminal	37H 5271	8	2		WSE use 27H 6713
Sleeve—terminal	27H 6713	8	2		
Screw	AJD 1943ZP	9	6		WSE use AJD 1943Z
Screw	AJD 1943Z	9	6	(C) M-A2S3-, M-AS3-, M-AT3-, M-AW3-448801	see (1) on page MN 82
Washer—plain	PWZ 102	10	6		
Nut—screw	AJD 8054N	11	6		
Lamp assembly—side and flasher—Amber lens	13H 519	12	2		
Lens and rim assembly—Amber Lens	47H 5507	13	2		
Lens	47H 5504	14	2		
Gasket—lens seating	37H 5460	15	2		
Ring—sliding	Except 17H 5307	16	2		Fitted to U.S.A., Canada, Newfoundland and Panama up to (C) M-AS5-1075911
Bulbholder—interior—side lamp	Italy and Switzer- 7H 5536	17	2		
Bulb—side lamp	land BFS 989	18	2		
Bulbholder—interior—flasher	37H 5452	19	2		
Bulb—flasher	BFS 382	20	2		
Grommet—cable entry—side lamp	37H 5294	21	2		
Grommet—cable entry—flasher	37H 5525	22	2		
Gasket—lamp seating	57H 5582	23	2		
Screw	PMZ 0305	24	4		
Washer—lock	LWZ 503	25	4		
Nut—screw	FNZ 103	26	4	(C) M-A2S5-, M-AS5-, M-AT5-, M-AW5 see (2) on page MN 32	
Lamp assembly—side and flasher—White lens	18H 520	12	2		
Lens and rim assembly—White Lens	47H 5508	13	2		
Lens	47H 5506	14	2		
Gasket—lens seating	37H 5460	15	2		
Ring—sliding	17H 5307	16	2		
Bulbholder—interior—side lamp	Italy and Switzer- 7H 5536	17	2		Fitted to U.S.A., Canada, Newfoundland and Panama from (C) M-AS5-1075912
Bulb—side lamp	land BFS 989	18	2		
Bulbholder—interior—flasher	37H 5452	19	2		
Bulb—flasher	BFS 382	20	2		
Grommet—cable entry—side lamp	37H 5294	21	2		
Grommet—cable entry—flasher	37H 5525	22	2		
Gasket—lamp seating	57H 5582	23	2		
Screw	PMZ 0308	24	4		
Washer—lock	LWZ 503	25	4		
Nut—screw	FNZ 103	26	4		
Lamp assembly—flasher repeater	†13H 4668	27	2		
Body	†NSP	28	2		
Gasket—seating lamp	†27H 2400	28	2		
Grommet—cable entry	†37H 1894	29	2	(C) M-A2S5, M-AS5, M-AT5, M-AW5-▼ on	
Interior—bulbholder	†37H 5452	30	2		
Bulb	Denmark †BFS 989	31	2		
Gasket—seating Lens	†27H 2402	32	2		
Lens (amber)	†27H 2403	33	2		
Screw—lens fixing	†PMP 0208	34	2		
Double snap connector	†2H 2617	35	2		
Nut	†CNZ 102	36	4		
Washer—plain	†PWZ 102	37	4		
Washer—spring	†LWZ 202	38	4		

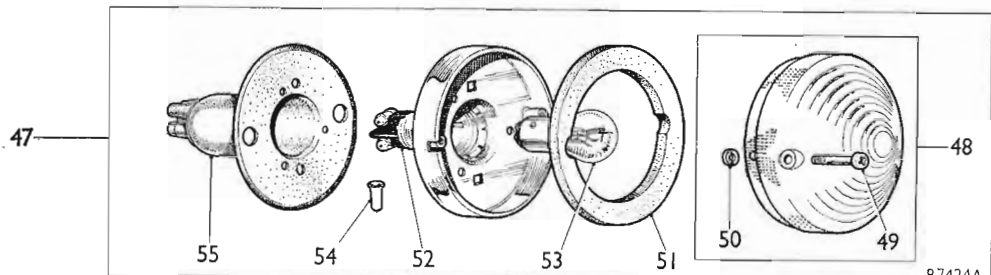
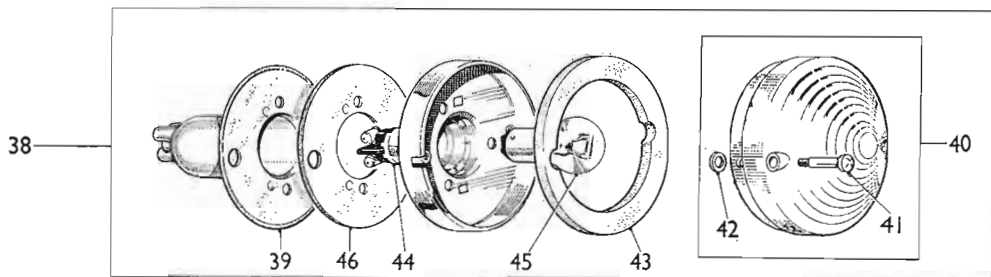
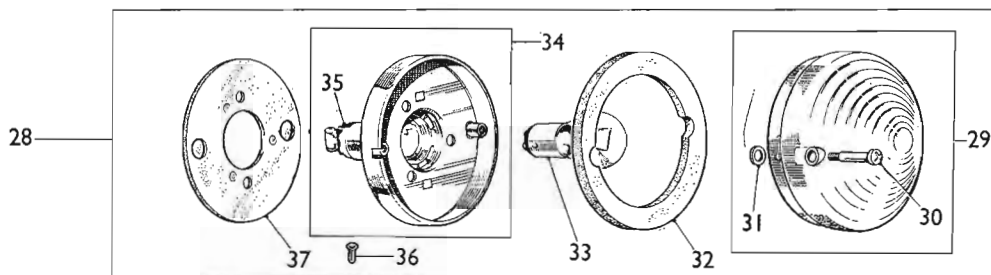
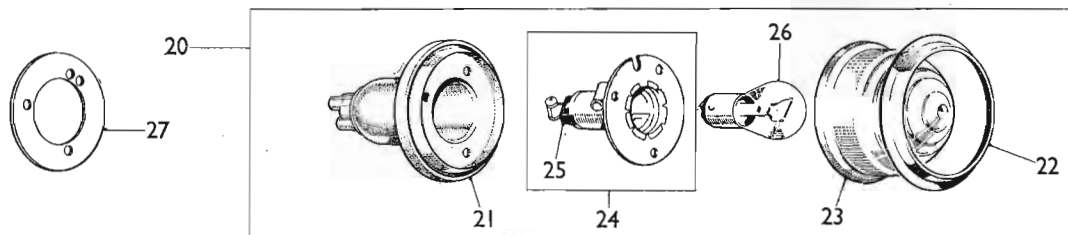
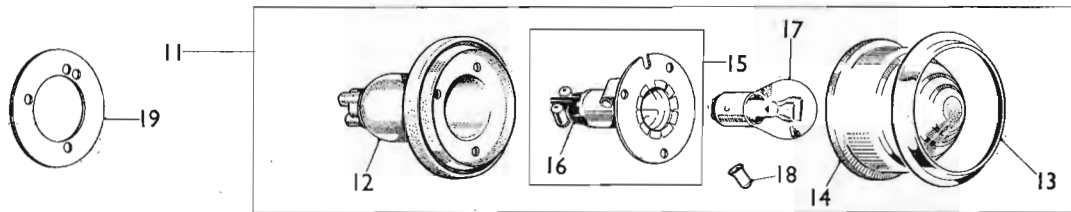
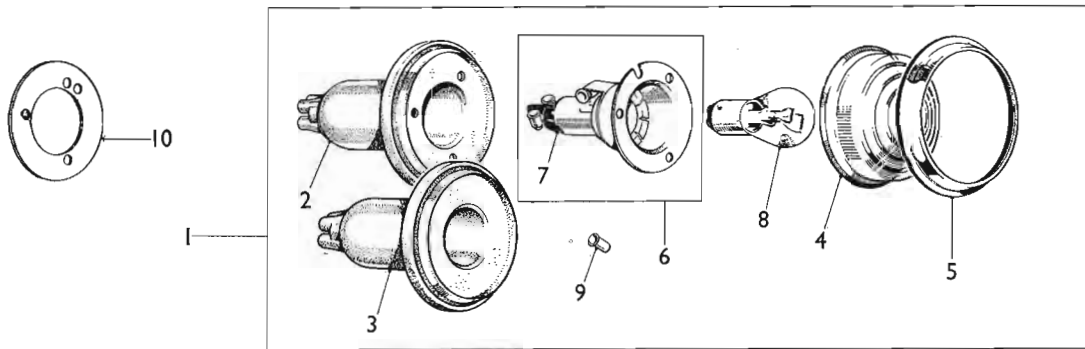

87424A

MECHANICAL SERVICE PARTS LIST

AKD 3541

DESCRIPTION	Part No.	Illus. No.	Quantity	Change Point	REMARKS
Electrical equipment—continued					
Lamps—road and interior—continued					
Lamp assembly—stop/tail	3H 1814		1	2	
Body	†69114		2	2] WSE use 37H 5481
	†37H 5476		3	2	
	37H 5481		3	2	
Glass	7H 5183		4	2	
Bezel	7H 5182		5	2	(C) M-AW3-448801
Bulbholder assembly	W 17H 5426		6	2	see (1) on page MN 32
Interior—bulbholder	7H 5111		7	2	
Bulb	BFS 380		8	2	Part No. change; was 1F 9026
Sleeve					
Terminal	†7H 5582		9	2] Alternatives] WSE use
Terminal	†37H 5271		9	2	
Terminal	†27H 6713		9	2	
Plate—backing	AAA 2202		10	2	Part No. change; was 136361
Lamp assembly—stop/tail	1B 9101		11	2	
Body (rubber)	37H 5527		12	2	
Rim	7H 5182		13	2	
Lens	37H 5531		14	2	
Bulbholder assembly	27H 5545		15	2	
Interior—bulbholder	7H 5111		16	2	
Bulb	W BFS 380		17	2	
Sleeve—terminal	Except U.S.A. 37H 5271		18	4	
Plate—backing	Canada, New-foundland and Panama AAA 2202		19	2	Part No. change; was 136361 see (2) on page MN 32
Lamp assembly—flasher—rear—amber lens	2A 9013		20	2	
Body (rubber)	37H 5527		21	2	
Rim	7H 5182		22	2	
Lens (amber)	37H 5520		23	2	
Bulbholder and plate assembly	37H 5528		24	2	
Interior—bulbholder	7H 5202		25	2	
Bulb—flasher	BFS 382		26	2	
Plate—backing	AAA 2202		27	2	Part No. change; was 136361

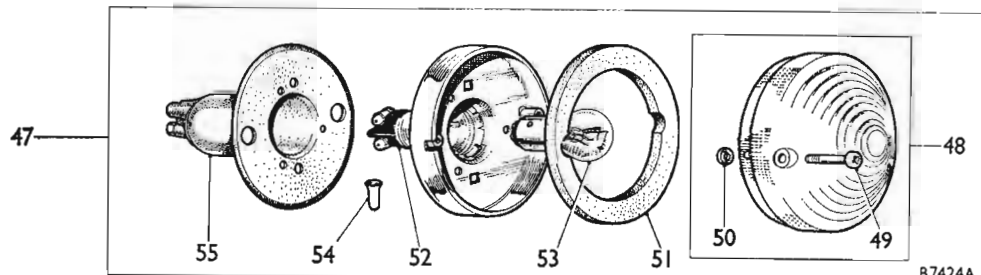
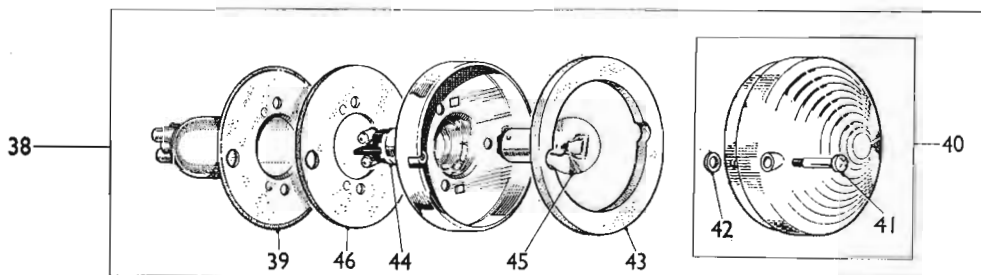
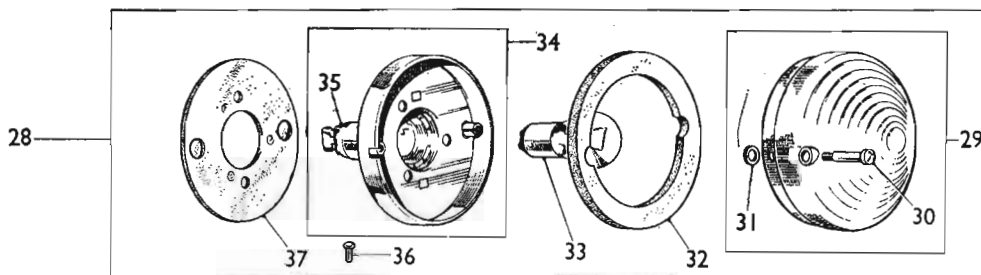
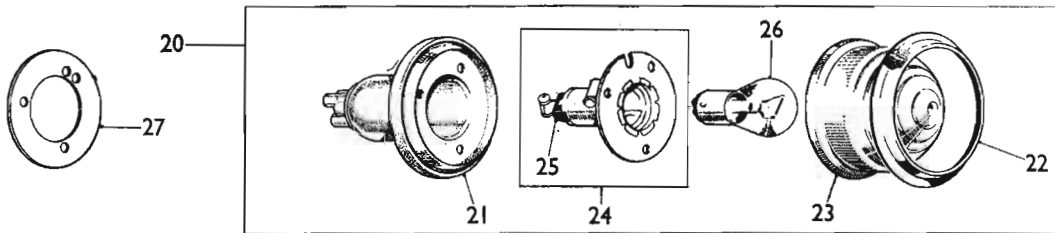
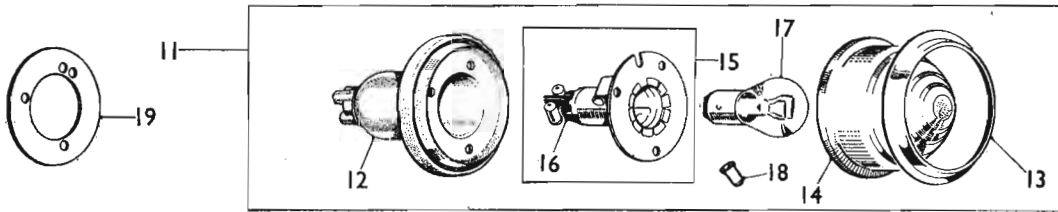
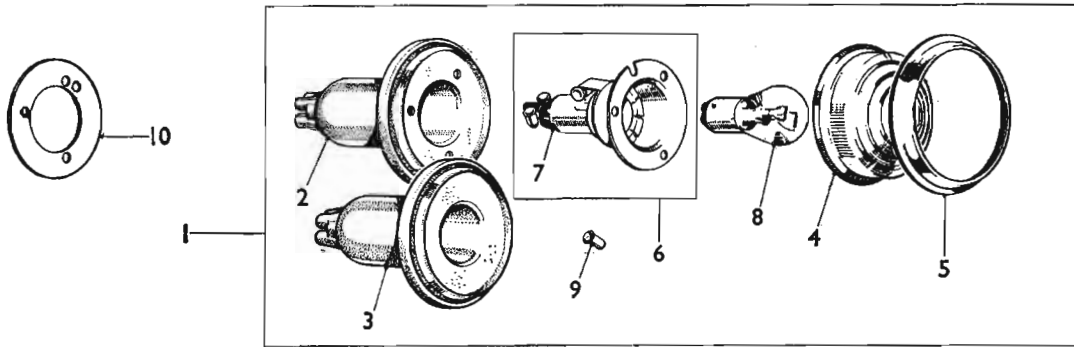

87424A

MECHANICAL SERVICE PARTS LIST

AKD 3541

DESCRIPTION	Part No.	Illus. No.	Quantity	Change Point	REMARKS
Electrical equipment—continued					
Lamps—road and interior—continued					
Lamp assembly—stop/tail	1B 9101		11	2	
Body (rubber)	37H 5527		12	2	
Rim	7H 5182		13	2	
Lens	37H 5531		14	2	
Bulbholder	27H 5545		15	2	
Interior—bulbholder	7H 5111		16	2	
Bulb	BFS 380		17	2	
Sleeve—terminal	37H 5271		18	4	WSE use 27H 6713
Sleeve—terminal	27H 6713		18	4	
Plate—packing	AAA 2202		19	2	see (2) on page MN 31 to (C) M-AW5-1075911 Part No. change; was 136361
Lamp assembly—flasher—rear—amber lens	2A 9013		20	2	
Body (rubber)	37H 5527		21	2	
Rim	7H 5182		22	2	
Lens (amber)	37H 5520		23	2	
Bulbholder and plate assembly	37H 5528		24	2	
Interior—bulbholder	W 7H 5202		25	2	
Bulb—flasher	U.S.A., Canada, BFS 382		26	2	
Plate—backing	Newfoundland and Panama AAA 2202		27	2	Part No. change; was 136361
Lamp assembly—rear—Red—flasher	BCA 4889		28	2	
Body assembly	27H 3801		34	2	
Interior bulbholder	37H 1551		35	2	
Sleeve—terminal	27H 6713		36	4	
Bulb	BFS 382		33	2	(C) M-AW5-1075912 on
Gasket—lens seating	17H 6765		32	2	
Lens assembly—Red	37H 1564		29	2	
Washer	21G 9057		31	4	
Screw	†27H 4678		30	4	WSE use PMP 0218
	†PMP 0218		30	4	WSE use 17H 6764
	†17H 6764		30	4	
Gasket—lamp seating	27H 2724		37	2	
Lamp assembly—stop/tail	BCA 4890		38	2	
Body (PVC)	27H 3739		39	2	
Lens assembly	17H 6766		40	2	
Screw—lens fixing	17H 6764		41	4	
Washer—screw	21G 9057		42	4	(C) M-AW5-1075912 on
Gasket—lens seating	17H 6765		43	2	
Interior—bulbholder	7H 5111		44	2	
Bulb	BFS 380		45	2	
Gasket—lamp seating	27H 2724		46	2	
Lamp assembly—stop/tail	BCA 4936		47	2	
Lens assembly	17H 6766		48	2	
Screw—lens fixing	27H 4678		49	4	
Washer	W 21G 9057		50	4	
Gasket—lens seating	Canada 17H 6765		51	2	(C) M-AW5-1126833 on
Interior—bulbholder	37H 5459		52	2	
Bulb	BFS 380		53	2	
Sleeve—terminal	27H 6713		54	2	
Cover and sleeve	27H 7950		55	2	

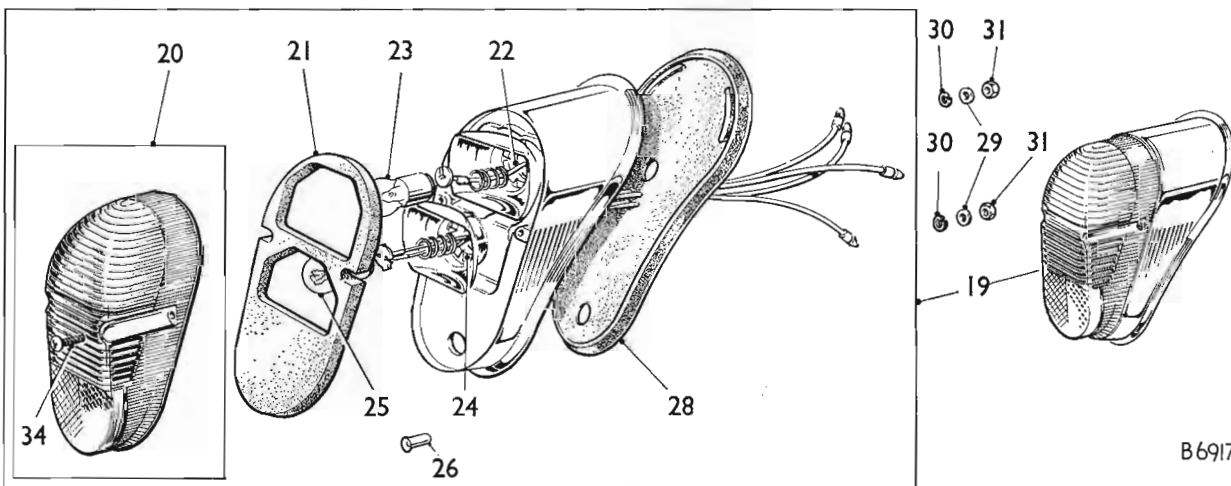
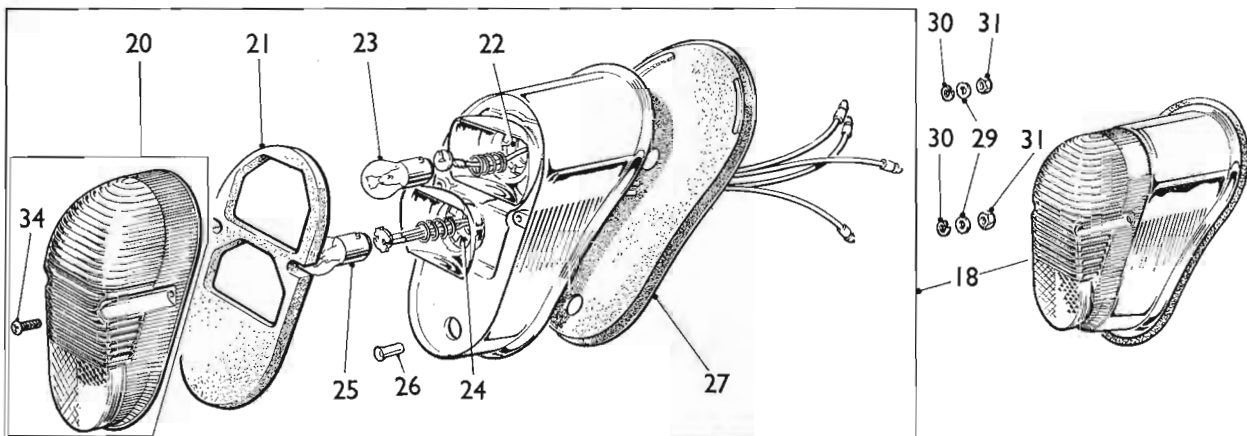
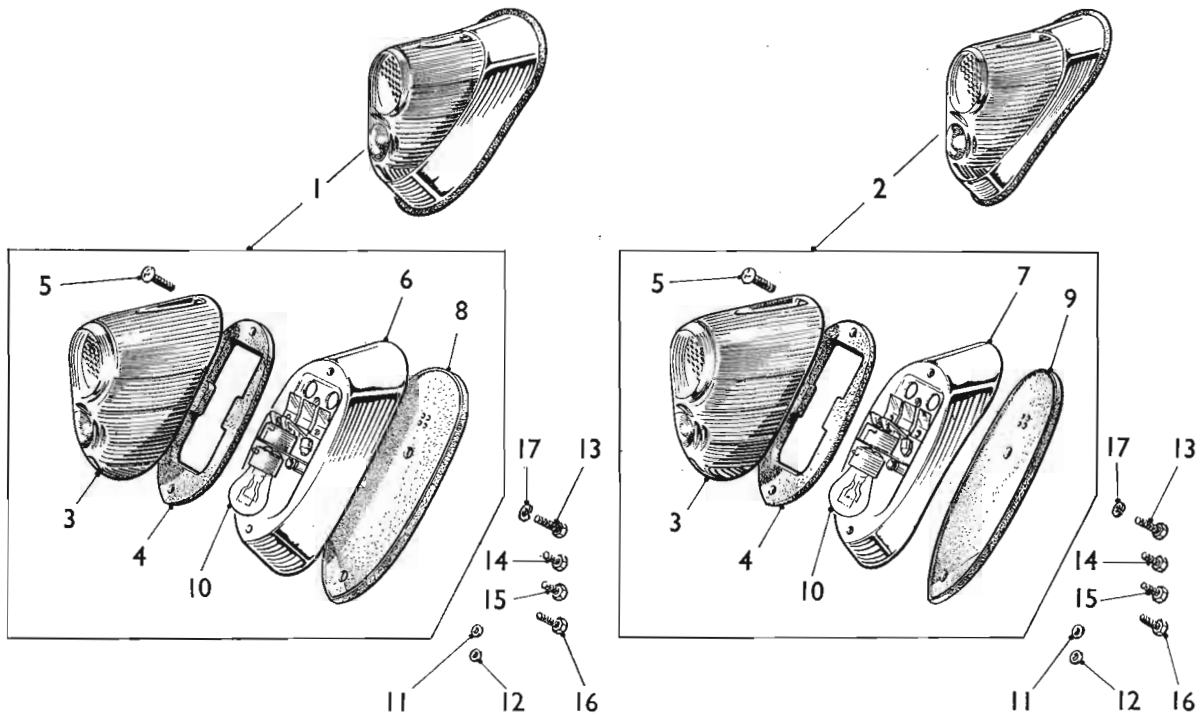

B6917A

MECHANICAL SERVICE PARTS LIST

AKD 3541

DESCRIPTION	Part No.	Illus. No.	Quantity	Change Point	REMARKS
Electrical equipment—continued					
Lamps—road and interior—continued					
Lamp assembly—stop/tail—RH	37H 5161	1	1		
Lamp assembly—stop/tail—LH	37H 5162	2	1		
Lens	AJA 5069	3	2		
Seating—lens (rubber)	AJA 5071	4	2		
Screw—lens fixing	†37H 5410	5	4	(C) M-A2S3-, M-AS3-, M-AT3-,	WSE; use 17H 5400
Screw—lens fixing	†17H 5400	5	4		
Base—RH	37H 5413	6	1	M-AW3-448801 sec (1) on	
Base—LH	37H 5411	7	1	page MN 32	
Gasket—base—RH	ADA 2860	8	1		
Gasket—base—LH	ADA 2861	9	1		
Bulb	BFS 380	10	2		Part No. change;
Washer—base plate (steel)	AJD 7142	11	2	(C) M-A2S3-, M-AS3-, M-AT3-,	was 1F 9026
				M-AW3-448801 to 886076	
Washer—plain	PWZ 204	12	4	(C) M-A2S3-, M-AS3-, M-AT3-,	
				M-AW3-886077 see (1) on page	
				MN 32	
Screws—base plate to wing	AJD 6156Z	13	4	(C) M-A2S3-, M-AS3-, M-AT3-,	
	AJD 6154ZP	14	4	M-AW3-448801 to 454110	
				(C) M-A2S3-, M-AS3-, M-AT3-,	Not available;
				M-AW3-454111	use AJD 6154Z
				to 892820	
	AJD 6154Z	15	4		
	AJD 6155Z	16	4	(C) M-A2S3-, M-AS3-, M-AT3-,	
				M-AW3-892821 see (1) on page	
				MN 32	
Washer—spring—screw	LWZ 204	17	4	(C) M-A2S3-, M-AS3-, M-AT3-,	
				M-AW3-448801 see (1) on page	
				MN 32	
Lamp assembly—rear—RH—amber flasher	†BCA 4850	18	1		
Lamp assembly—rear—LH—amber flasher	†BCA 4851	19	1		
Lens	†17H 9175	20	2		WSE; use
Lens	†37H 2987	20	2		37H 2987
Gasket—seating	†17H 9176	21	2		
Interior bulbholder—flasher	†37H 5452	22	2		
Bulb—flasher	†BFS 382	23	2	See (2) on page MN 32	
Interior—bulbholder—stop/tail	†37H 5459	24	2		
Bulb—stop/tail	†BFS 380	25	2		
Sleeve—terminal	†37H 5271	26	2		WSE; use
					27H 6713
Sleeve—terminal	†27H 6713	26	2		
Body—RH	†NSP	1			was
					27H2823
					was
					27H2824
Body—LH	†NSP	1			
Gasket—Lampseating—RH	†27H 2646	27	1		
Gasket—Lampseating—LH	†27H 2647	28	1		
Washer—plain	†AJD 7272	29	4		
Washer—spring	†LWZ 203	30	4		
Nut	†FNZ 103	31	4		
Lamp assembly—rear—RH—Red flasher	BCA 4876	18	1		
Lamp assembly—rear—LH Red flasher	BCA 4877	19	1		
Lens assembly—Red	27H 3689	20	2		
Screw—lens fixing	27H 3526	34	4		
Gasket—seating	17H 9176	21	2		
Interior—bulbholder—flasher	37H 5452	22	2		
Bulb—flasher	BFS 382	23	2	(C) M-A2S5-, M-AS5-, M-AT5-	
Interior—bulbholder—stop/tail	37H 5459	24	2	1075912 on	
Bulb—stop/tail	BFS 380	25	2		
Sleeve—terminal	†37H 5271	26	2		WSE; use 27H 6713
Sleeve—terminal	†27H 6713	26	2		
Body—RH	†NSP	1			was 27H 2823
Body—LH	†NSP	1			was 27H 2824
Gasket—lampseating—RH	27H 2646	27	1		
Gasket—lampseating—LH	27H 2647	28	1		
Washer—plain	AJD 7272	29	4		
Washer—spring	LWZ 203	30	4		
Nut	FNZ 103	31	4		

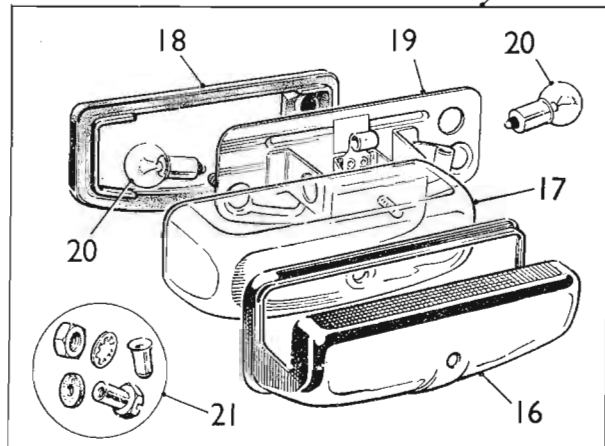
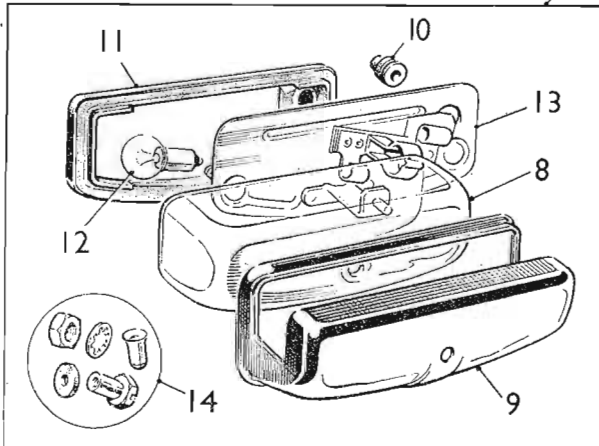
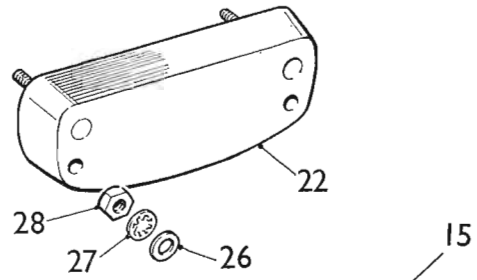
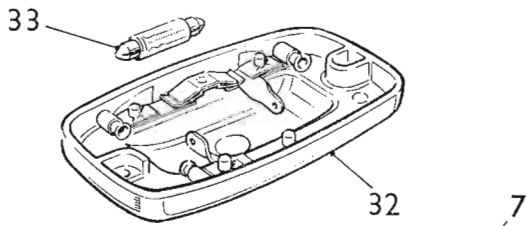
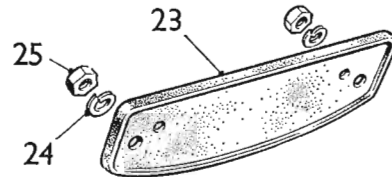
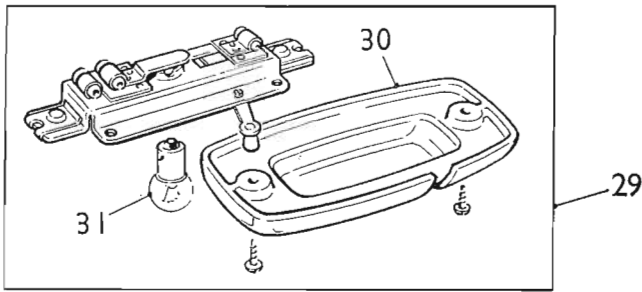
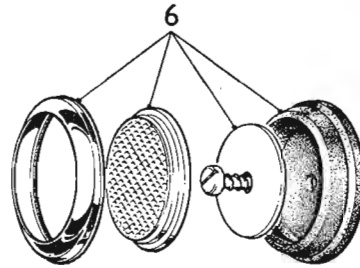
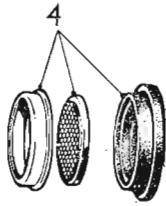
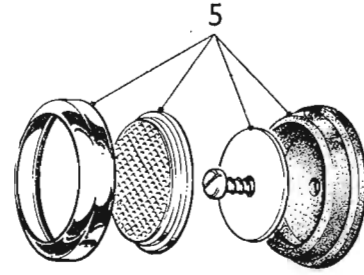
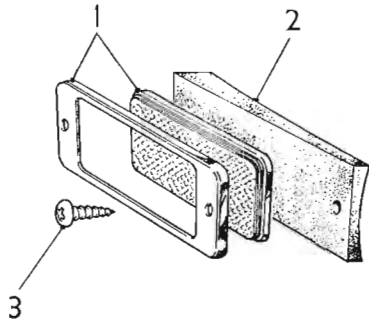

MECHANICAL SERVICE PARTS LIST

AKD 3541

DESCRIPTION	Part No.	Illus. No.	Quantity	Change Point	REMARKS
-------------	----------	------------	----------	--------------	---------

Electrical equipment—continued
Lamps—road and interior—continued

Reflector and finisher (reflex).....	S.....	BCA 4568	1	2	(C) M-A2S3-, M-AS3-, M-AT3-
Packing (rubber)	2S.....	ADA 3814	2	2	798694 to 990289
Screw	T.....	PTP 604	3	2	(C) M-A2S5-, M-AS5-, M-AT5-
Screw	Switzerland	PTP 606	3	2	990290 to 1064090
Reflector—rear		11G 9021	4	2	(C) M-AW3-448801 to WSE; use BMK 353
		BMK 353	4	2	712460 U.K. only
		BCA 4537	5	2	742018 not U.K.
					(C) M-AW3-712461 to 990289 Except Switzerland
					U.K. only-742019 to
					990290 not U.K.
					(C) M-AW5-990290 to 1061453
					U.K. only-1059041 not U.K.
		BCA 4537	5	2	(C) M-AW3-742019 to] Switzerland
					799960
Reflector and finisher(reflex)		BCA 4568	1	2	(C) M-AW3-799961 to 990289
Screw		PTP 604	3	4	(C) M-AW5-990290 to 1059041
Reflector—rear		BCA 4571	6	2	(C) M-AW5-1061453 U.K. only
					on 1059041 not U.K. on
Lamp assembly—number plate		2H 4913	7	1/2	
Window		†7H 5121	8	1/2	WSE; use 57H 5128
Window		†57H 5128	8	1/2	
Cover—window		7H 5120	9	1/2	
Grommet—cable entry		5L 321	10	1/2	Part No. change; was 7H 5164
Gasket—lens seating (rubber)		57H 5368	11	1/2	
Bulb		BFS 989	12	1/2	Part No. changes; were 2H-4817 1D 9081 and BFS 989
Base		37H 5195	13	1/2	
Sundry parts		7H 5123	14	1/2 set	

Fitted for USA up to (C) M-A5-▼ 2 used on Traveller. 1 used on saloons and tourer except Switzerland

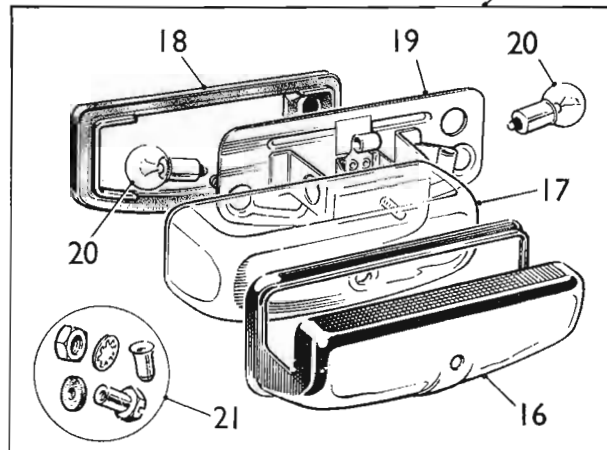
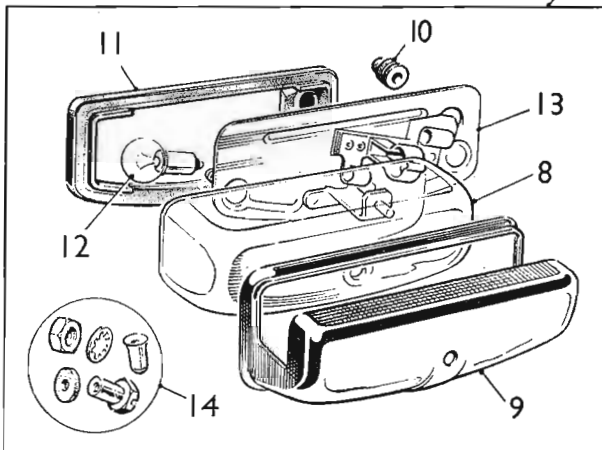
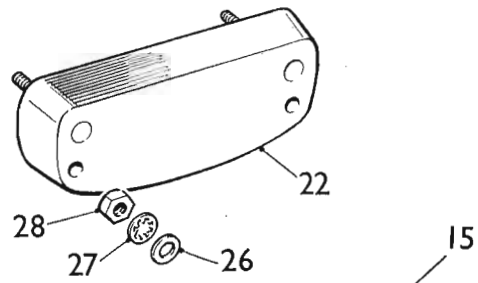
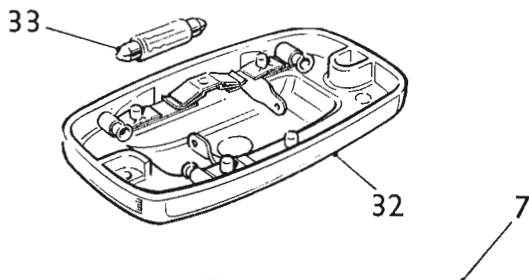
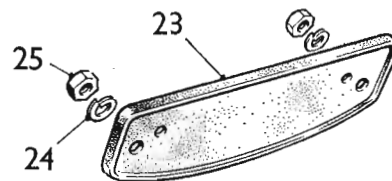
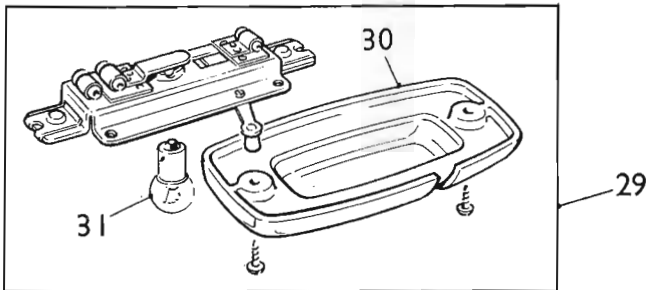
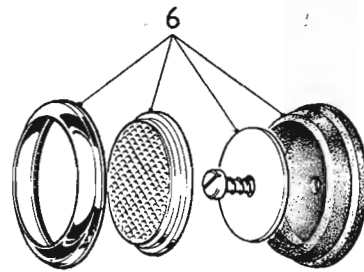
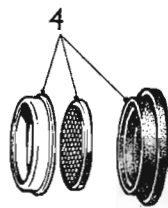
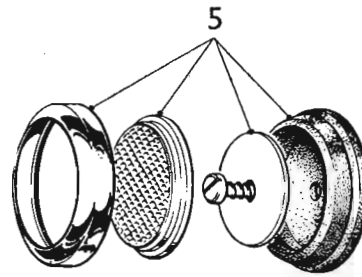
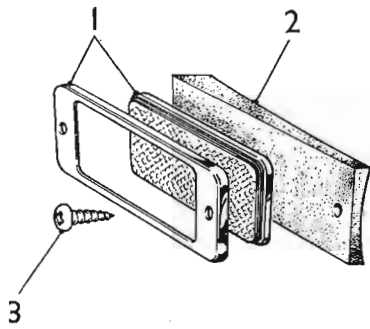

MECHANICAL SERVICE PARTS LIST

AKD 3541

DESCRIPTION	Part No.	Illus. No.	Quantity	Change Point	REMARKS
-------------	----------	------------	----------	--------------	---------

Electrical equipment—continued
Lamps—road and interior—continued

Lamp assembly—number plate	2H 4013	7	1		
Window	†7H 5121	8	1		WSE; use 57H 5128
Window	†57H 5128	8	1		
Cover—window	7H 5120	9	1		
Grommet—cable	5L 321	10	1	(C) M-A2S3-, M-AT3-448801 to 798693	Part No. change; was 7H 5164
Gasket—lens seating (rubber)	57H 5368	11	1	(C) M-AS3-448801 to 799519	
Bulb	BFS 989	12	1		Part No. changes; 2H 4817, 1D 9081, and BFS 989
	S				
Base	2S 37H 5195	13	1		
Sundry parts	T 7H 5123	14	1 set		
Lamp assembly—number plate	Switzerland BCA 4575	15	1		
Cover	7H 5120	16	1		
Window	57H 5128	17	1	(C) M-A2S3-, M-AT3-798694 to 990289	Fitted for USA from (C) M-A5-▼ on
Gasket—window seating	57H 5368	18	1	(C) M-AS3-799529 to 990290	
Base	27H 4625	19	1		Part No. change; was 2H 4817 and 1D 9681
Bulb	BFS 989	20	1	(C) M-A2S5-, M-AS5-, M-AT5-990290 on	
Sundry parts	7H 5123	21	1 set		
Plinth—number plate lamp	S ADA 3831	22	1	(C) M-A2S3-, M-AS3-, M-AT3-842340 to 990289	
Rubber—sealing	2S ADA 3832	23	2		
Washer—spring	T LWZ 203	24	2	(C) M-A2S5-, M-AS5-, M-AT5-990290 on	
Nut	Not U.K. AJD 8012Z	25	2		
Washer—plain	PWZ 103	26	2		
Washer—spring	LWZ 203	27	2		
Nut	AJD 8012Z	28	2		
Lamp assembly—roof	ADA 717	29	1	(C) M-A2S3-, M-AS3, M-AT3-, M-AW3-448801 to 826960 approx.	Correction; was ADA 818 Part No. change; was 69123
Cover	AAA 478	30	1		Part No. change; was 2H 4817
Bulb	BFS 989	31	1		WSE; use BDA 539
Lamp—roof	BDA 492	32	1	(C) M-A2S3-, M-AS3-, M-AT3-, M-AW3-826961 approx. to 967856	
Lamp—roof	BDA 539	32	1	(C) M-A2S3-, M-AS3-, M-AT3-, M-AW3-967857 to 990289	
Bulb	BFS 254	33	1	(C) M-A2S5-, M-AS5-, M-AT5-, M-AW5-990290 on	
				(C) M-A2S3-, M-AS3-, M-AT3-, M-AW3-826961 approx. to 990289	Part No. changes; were 2H9504 and 13H 478
				(C) M-A2S5-, M-AS5-, M-AT5-, M-AW5-990290 on	

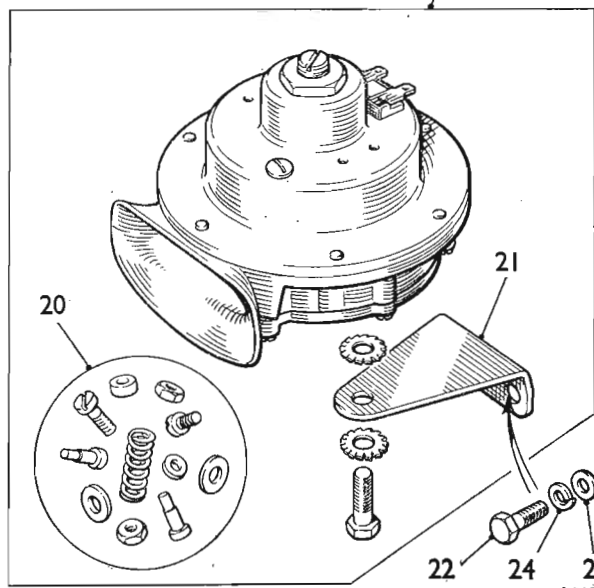
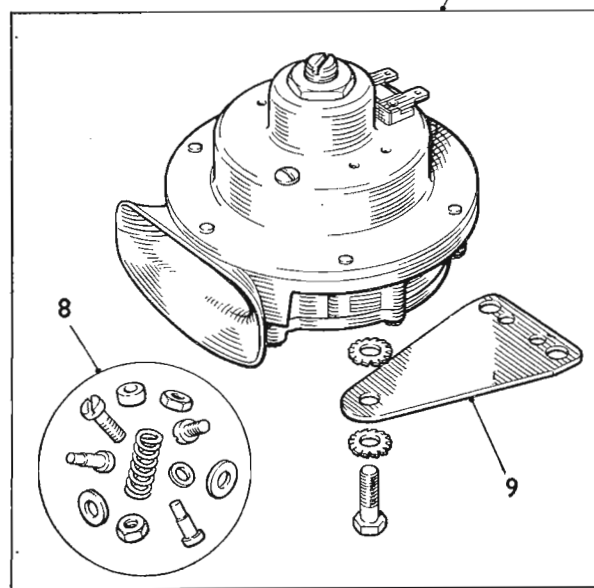
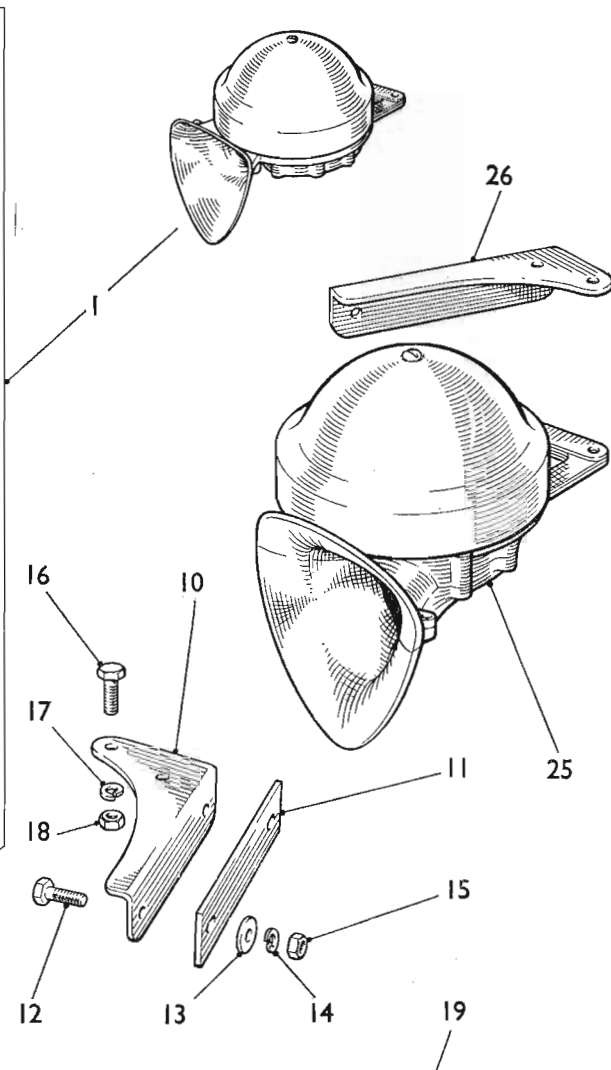
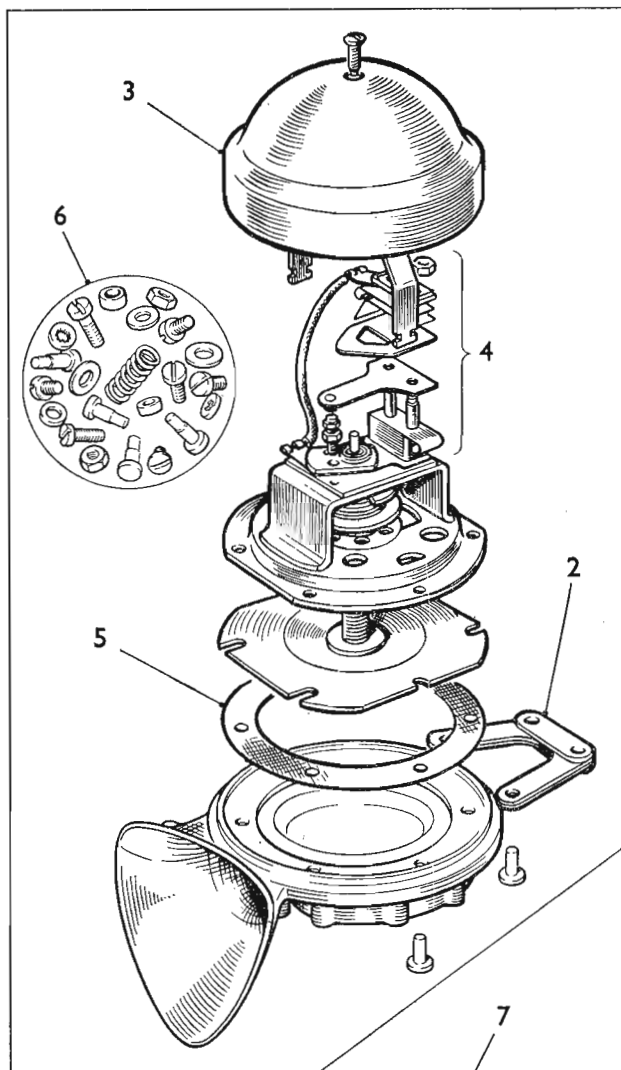

DESCRIPTION	Part No.	Illus. No.	Quantity	Change Point	REMARKS
Electrical equipment—continued					
HORN AND CONTROL					
Horn assembly—low note	1B 9007		1		
Bracket	47H 5186		2		
Cover	17H 5409		3		(C) M-A2S3-, M-AS3-, M-AT3-,
Contacts	37H 5197		4	1 set	M-AW3-448801 to 990289
Diaphragm	17H 5411		5	1	
Sundry parts	17H 5001		6	1 set	
Horn assembly—high note	13H 472		7	1	M-A2S5-, M-AS5-, M-AT5-,
Sundry parts	57H 5310		8	1 set	M-AW5-990290 see (1) on page
Bracket	57H 5309		9	1	MN 32
Bracket—horn mounting	AAA 2107		10	1	(C) M-A2S3-, M-AS3-, M-AT3-, Part No. change; M-AW3-448801 to 636425 was 135761 approx.
Bracket—horn mounting	ACA 5499		10	1	(C) M-A2S3-, M-AS3-, M-AT3-, M-AW3-636426 approx. see (1) on page MN 32
Plate—backing	AAA 2170		11	1	Part No. change; was 136210
Screw	AJD 6255Z		12	2	(C) M-A2S3-, M-AS3-, M-AT3-,
Washer—plain	AJD 7152		13	2	M-AW3-448801 see (1) on page
Washer—spring	LWZ 205		14	2	MN 31
Nut	AJD 8105Z		15	2	
Screw	AJD 6106Z		16	2	(C) M-A2S3-, M-AS3-, M-AT3-,
Screw	AJD 6155Z		16	2	M-AW3-448801 to ▼ (C) M-A2S3-, M-AS3-, M-AT3-, M-AW3- ▼ see (1) on page MN 32
Washer—spring	LWZ 204		17	2	(C) M-A2S3-, M-AS3-, M-AT3-,
Nut	AJD 8104Z		18	2	M-AW3-448801 see (1) on page MN 32
Horn assembly—high note	BCA 4725		19	1	
Sundry parts	57H 5310		20	1	
Bracket	17H 8641		21	1	see (2) on page MN 32
Screw	HZS 0405		22	2	
Washer—plain	PWZ 204		23	2	
Washer—spring	LWZ 204		24	2	
Horn—RH—high note	1B 9008		25	1	
Horn—LH—low note	1B 9007		1	1	
Bracket	47H 5186		2	2	(C) M-A2S3-, M-AS3-, M-AT3-,
Cover	17H 5409		3	2	M-AW3-448801 to 990289
Contact	37H 5197		4	2 sets	
Diaphragm—high note	17H 5440		5	2	
Diaphragm—low note	17H 5411		5	2	
Sundry parts	17H 5001		6	2 sets	
Horn—high note	†13H 472		7	1	(C) M-A2S5-, M-AS5-, M-AT5-, WSE; use 13H 2109
Horn—high note	†13H 2109		7	1	
Sundry parts	57H 5310		8	1 set	M-AW5-990290 see (1) on page
Bracket	57H 5309		9	1	MN 32
Horn—low note	13H 473		7	1	(C) M-A2S5-, M-AS5-, M-AT5-,
Sundry parts	57H 5310		8	1 set	M-AW5-990290 on
Bracket	57H 5309		9	1	
Bracket—horn mounting					
Right hand	AAA 2107		10	1	(C) M-A2S3-, M-AS3-, M-AT3-, Part No. change; M-AW3-448801 was 135761 to 636425 approx.
Right hand	ACA 5499		10	1	(C) M-A2S3-, M-AS3-, M-AT3-, M-AW3-636426 approx. see (1) on page MN 32
Left hand	LHD AAA 2087		26	1	Part No. change; was 135441
Plate—backing	AAA 2170		11	2/1	Part No. change; was 136210
Screw	AJD 6255Z		12	4/2	Quantities reduced at see (2) on page MN32
Washer—plain	AJD 7152		13	4/2	
Washer—spring	LWZ 205		14	4/2	
Nut	AJD 8105Z		15	4/2	
Bolt	AJD 6106Z		16	4/2	
Washer—spring	LWZ 204		17	4/2	
Nut	AJD 8104Z		18	4/2	
Horn—high note	BCA 4725		19	1	Correction; was BCA 725
Sundry parts	57H 5310		20	1 set	
Bracket	17H 8641		21	1	see (2) on page MN 32
Screw	HZS 0405		22	2	
Washer—plain	PWZ 204		23	2	
Washer—spring	LWZ 204		24	2	

▼ Change point not available

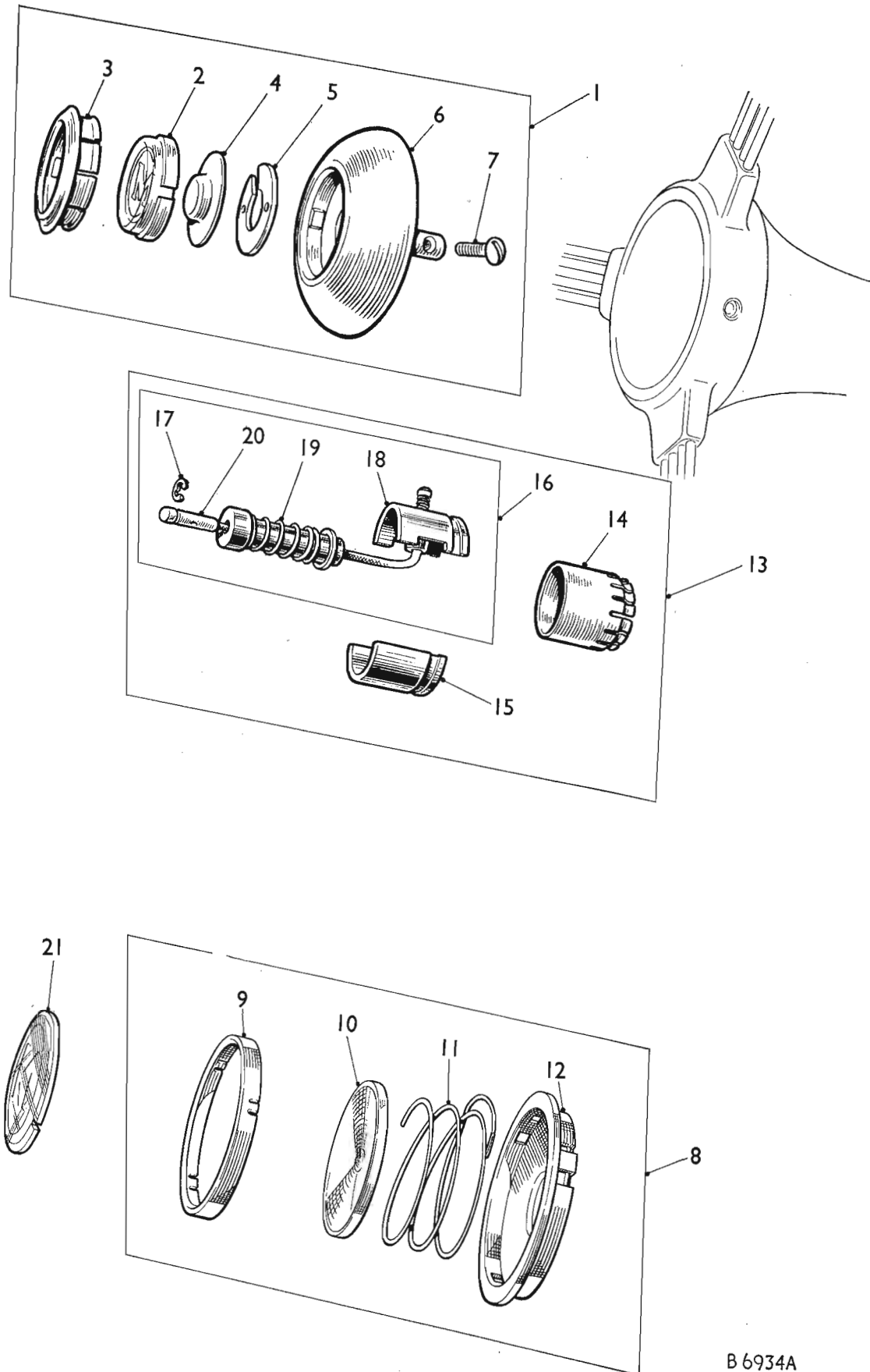

B 6934A

DESCRIPTION	Part No.	Illus. No.	Quantity	Change Point	REMARKS
Electrical equipment—continued					
Horn and control—continued					
Push assembly—horn	BCA 4177	1	1	(C) M-A2S3-, M-AS3-705622 see	
Knob	†47H 5112	2	1	(3) on page MN 31	WSE use 37H 8234
Motif	†37H 3243	2	1		
Ring—retaining	7H 5468	3	1	(C) M-AS3-705224 see (8)	
Cup—contact—top	27H 5397	4	1	on page MN 32	
Plate—contact—bottom	NSP	5	1	(C) M-AW3-704254 see	was 27H 5398
Cover—top	†NSP	6	1	(3) on page MN 32	was 47H 5113
Screw—control fixing	39501	7	1		WSE use AJD 2244CA
Screw—control fixing	AJD 2244C	7	1		
Push assembly—horn	ACA 9522	8	1		WSE use 67H 5015
Push assembly—horn (less motif)	67H 5015	8	1		
Ring—knob retaining	NSP	9	1	See (4) on page MN32	was 27H 5568
Contact—upper	NSP	10	1		was 27H 5569
Spring—horn knob	NSP	11	1		was 27H 5570
Cover and lower contact	67H 5016	12	1		
Motif	67H 5017	21	1		
Ring assembly—slip	BCA 4505	13	1		
Ring—slip	27H 5401	14	1	(C) M-A2S3-, M-AT3-705622	
Rotor—bottom half	27H 5400	15	1	to 990289	WSE use 57H 5472
Rotor—bottom half	57H 5472	15	1	(C) M-AS3-705224 to 990289	
Cable assembly—top half	47H 5538	16	1	(C) M-AW3-704254 to 990289	WSE use 57H 5472
	67H 5030	16	1		
	57H 5472	16	1	(C) M-A2S5-, M-AS5-, M-AT5-,	
Circlip	47H 5539	17	1	M-AW5-990290 to 1090052	
Rotor—top half	47H 5540	18	1		WSE use 57H 5472
	67H 5030	18	1		
	57H 5472	18	1		
Spring	47H 5541	19	1		
Contact	47H 5542	20	1		
Ring assembly—slip	BCA 4906	13	1		
Ring—slip	27H 5401	14	1		
Rotor assembly—lower and top (with cable)	27H 4800	1	1		
Rotor—lower half	57H 5472	15	1	(C) M-A2S5-, M-AS5-, M-AT5-,	
Cable assembly—top half	27H 4801	16	1	M-AW5-1090053 on	
Circlip	47H 5539	17	1		
Rotor—top half	57H 5472	18	1		
Spring	47H 5541	19	1		
Contact	47H 5542	20	1		

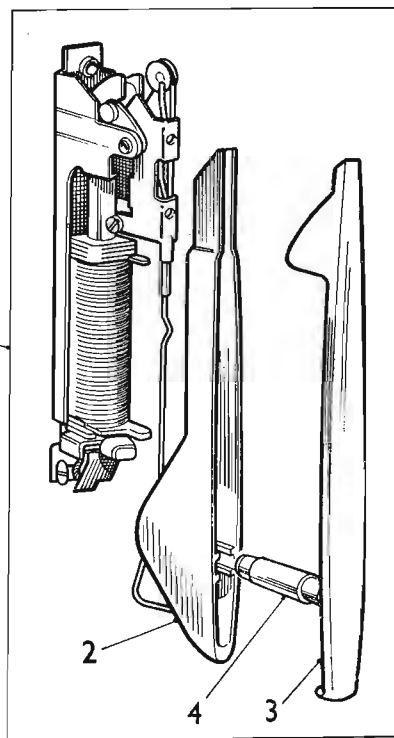
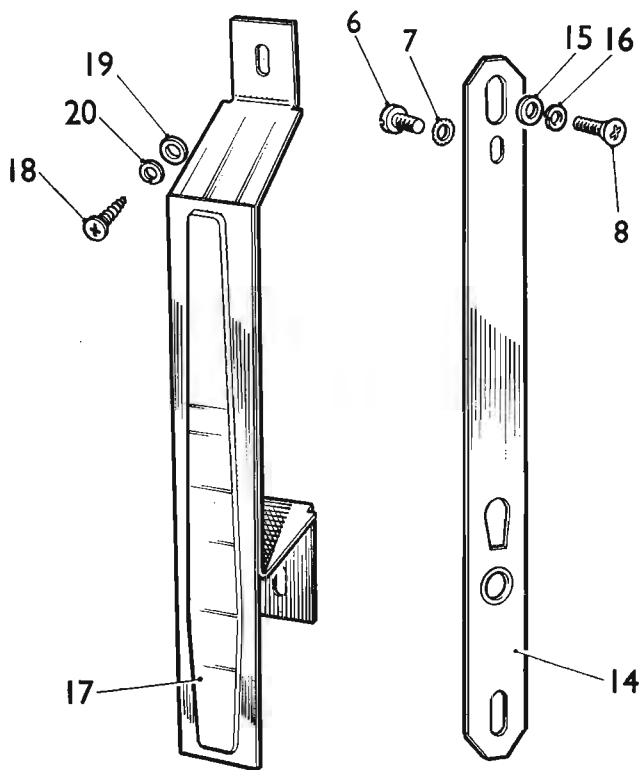
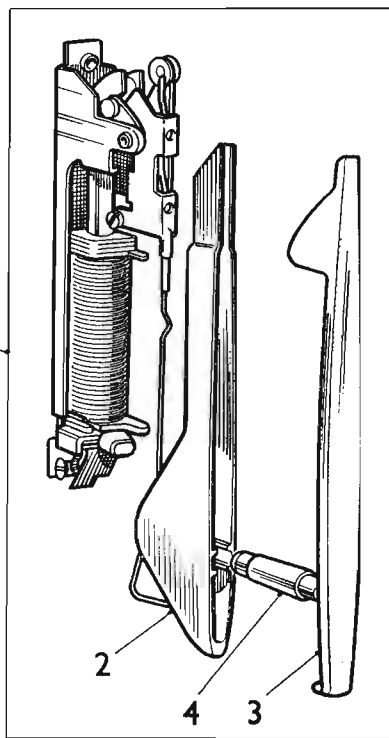
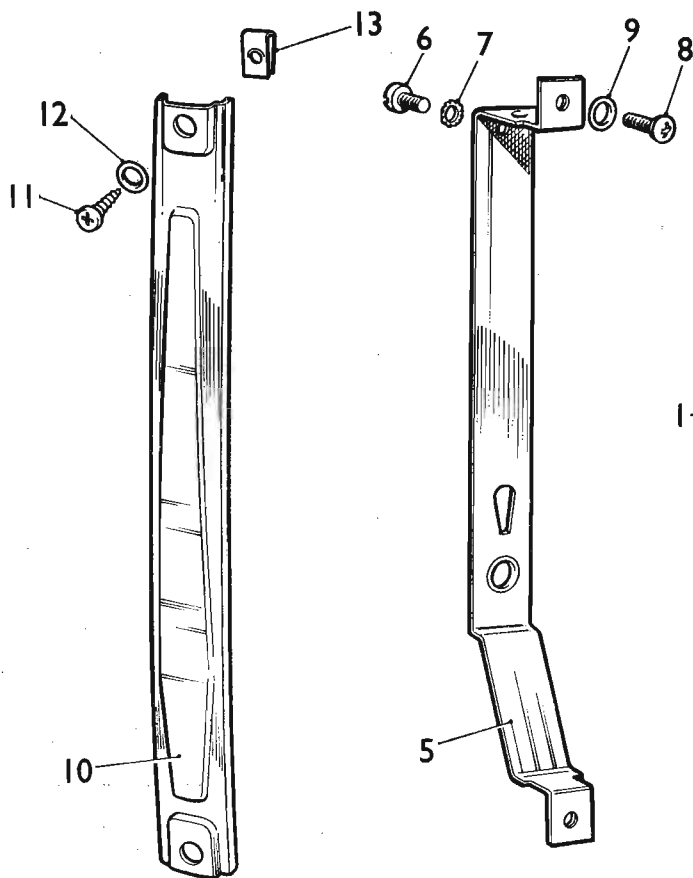

MECHANICAL SERVICE PARTS LIST

AKD 3541

DESCRIPTION	Part No.	Illus. No.	Quantity	Change Point	REMARKS
-------------	----------	------------	----------	--------------	---------

Electrical equipment—continued

TRAFFICATORS—SLOT COVERS

Trafficator assembly	4G 9525		1	2		Part No. change; was 188579
Arm	7H 5482		2	2		
Cover	7H 5578		3	2		
Bulb	BFS 256		4	2		Part No. change; was 4G 867
Plate—fixing	AAA 2346		5	2		Part No. change; was 188580
Screw	28 T RHD 188162		0	2		Not available; use AJD 82022
Screw	AJD 8202Z		0	2	(C) M-A2S8-448801 to 925554	
Washer—screw	188163		7	2		Not available; use 27H 5184
Washer—screw	27H 5184		7	2	(C) M-AT8-448801 to 926578	
Screw	AJD 2245C		8	4		
Washer—cup	7728		9	4		Not available; use FWP 608
Washer—cup	FWP 608		9	4		
Cover—trafficator slot	ADA 1545		10	2		
Screw	28 T RHD AJD 2245C		11	4		Not available; use FWP 608
Washer—cup	7728		12	4		
Washer—cup	FWP 608		12	4		
Nut—screw	ANK 5862		13	4		Part No. change; was 185698
Trafficator assembly	4G 7701		1	2		
Arm	7H 5482		2	2		
Cover	7H 5577		3	2		
Bulb	BFS 256		4	2		Part No. change; was 4G 867
Plate—fixing	AAA 2320		14	2		Part No. change; was 188879
Screw	8 RHD 188162		6	2		Not available; use AJD 8202Z
Screw	AJD 8202Z		0	2	(C) M-AS3-448801 to 925447 approx.	
Washer—screw	188163		7	2		Not available; use 27H 5184
Washer—screw	27H 5184		7	2		
Screw	AJD 1244Z		14	4		
Washer—plain	PWZ 103		15	4		
Washer—spring	LWZ 203		16	4		
Cover—trafficator slot	ADA 1546		17	2		
Screw	8 LHD AJD 1244Z		18	4		
Washer—plain	AJD 7032		19	4		
Washer—spring	LWZ 203		20	4		
Trafficator assembly	4G 7701		1	2		
Arm	7H 5482		2	2		
Cover	7H 5577		3	2		
Bulb	BFS 256		4	2		Part No. change; was 4G 867
Plate—fixing	AAA 2329		14	2		Part No. change; was 188379
Screw	W RHD 188162		6	2		Not available; use AJD 8202Z
Screw	AJD 8202 Z		0	2	(C) M-AW3-448801 to 925678	
Washer—screw	188163		7	2		Not available; use 27H 5184
Washer—screw	27H 5184		7	2		
Screw	AJD 1244Z		14	4		
Washer—plain	PWZ 103		15	4		
Washer—spring	LWZ 203		16	4		
Cover—trafficator slot	ADA 1546		17	2		
Screw	W LHD AJD 1244Z		18	4		
Washer—plain	AJD 7032		19	4		
Washer—spring	AJD 7612		20	4		

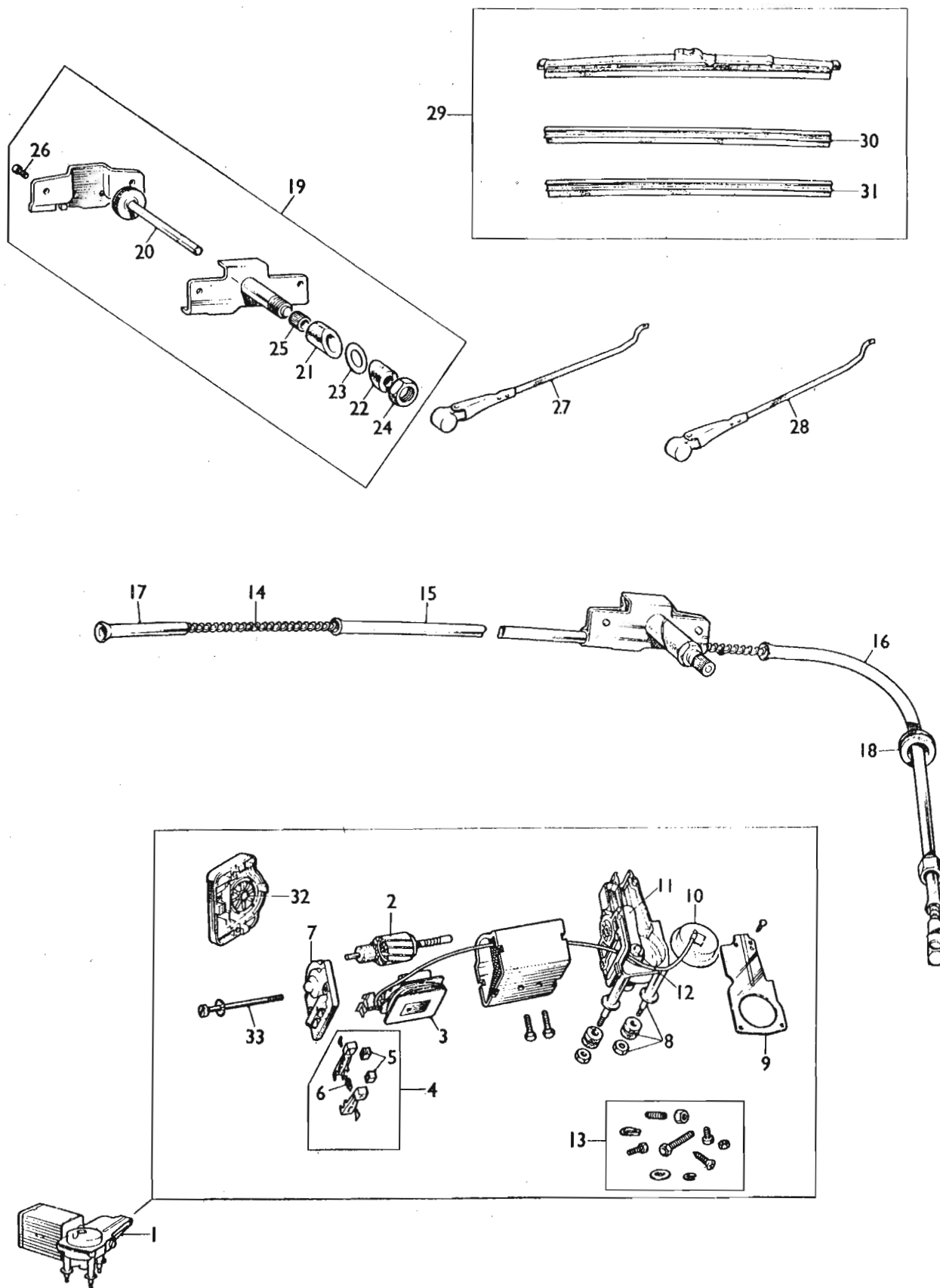

MECHANICAL SERVICE PARTS LIST

AKD 3541

DESCRIPTION	Part No.	Illus. No.	Quantity	Change Point	REMARKS
-------------	----------	------------	----------	--------------	---------

Electrical equipment—continued

WINDSCREEN WIPER DETAILS

Motor assembly—windscreen wiper— 110° angle of wipe	87H 5428	1	1		Not available; use 17H 2707
Motor assembly—windscreen wiper— 110° angle of wipe	17H 2707	1	1		
Armature	17H 5255	2	1		
Field coils	87H 5288	3	1 set		
Brush gear assembly	17H 5896	4	1 set		
Brushes	7H 5180	5	1 set		
Spring—brush	27H 5809	6	1 set		
Cover—end	87H 5468	7	1		Not available; use 27H 5554
Cover—end	27H 5554	7	1		
Stud—motor mounting	17H 5431	8	1 set		
Cover—gearbox	87H 5469	9	1		
Switch—adjusting	17H 5442	10	1		
Rod—connecting	87H 5470	11	1		
Shaft and gear—110° angle of wipe	87H 5471	12	1		
Sundry parts	17H 5441	18	1		
Cable					
Inner	87H 5439	14	1		(C) M-A2S8-, M-AS8-, M-AT8-, M-AW8-448801 to ▼
Wheelbox to wheelbox—outer	87H 5206	15	1		
Motor to wheelbox—outer	87H 5205	16	1		
Wheelbox end—outer	14G 8722	17	1		
Grommet—outer cable	8D 5768	18	1		
Wheelbox assembly	87H 5201	19	2		
Spindle and gear	AJH 5079	20	2		
Bush—to body—rear	87H 5431	21	2		
Bush—to body—front	87H 5430	22	2		
Gasket—front bush to body	ADC 560	23	2		
Nut—fixing—to body	ANK 8459	24	2		Part No. change; was 87H 5286
Tube—spindle (rubber)	ANK 8458	25	2		Part No. change; was 17H 5389.
Screw	AJD 8202Z	26	8		Part No. change; was 17H 5890
Arm—RH	AHH 5419	27	1		
Arm—LH	AHH 5421	28	1		
Blade assembly	14B 1960	29	2		Not available; use 57H 5288
Blade assembly	57H 5288	29	2		When fitting 57H 5288 in place of 14B 1960 fit 2 off 57H 5812 Rubber—wiper blade
Rubber—wiper blade	47H 5275	30	2		
Rubber—wiper blade	57H 5812	31	2		To be fitted with 57H 5288 blade assembly

▼ Change point not available

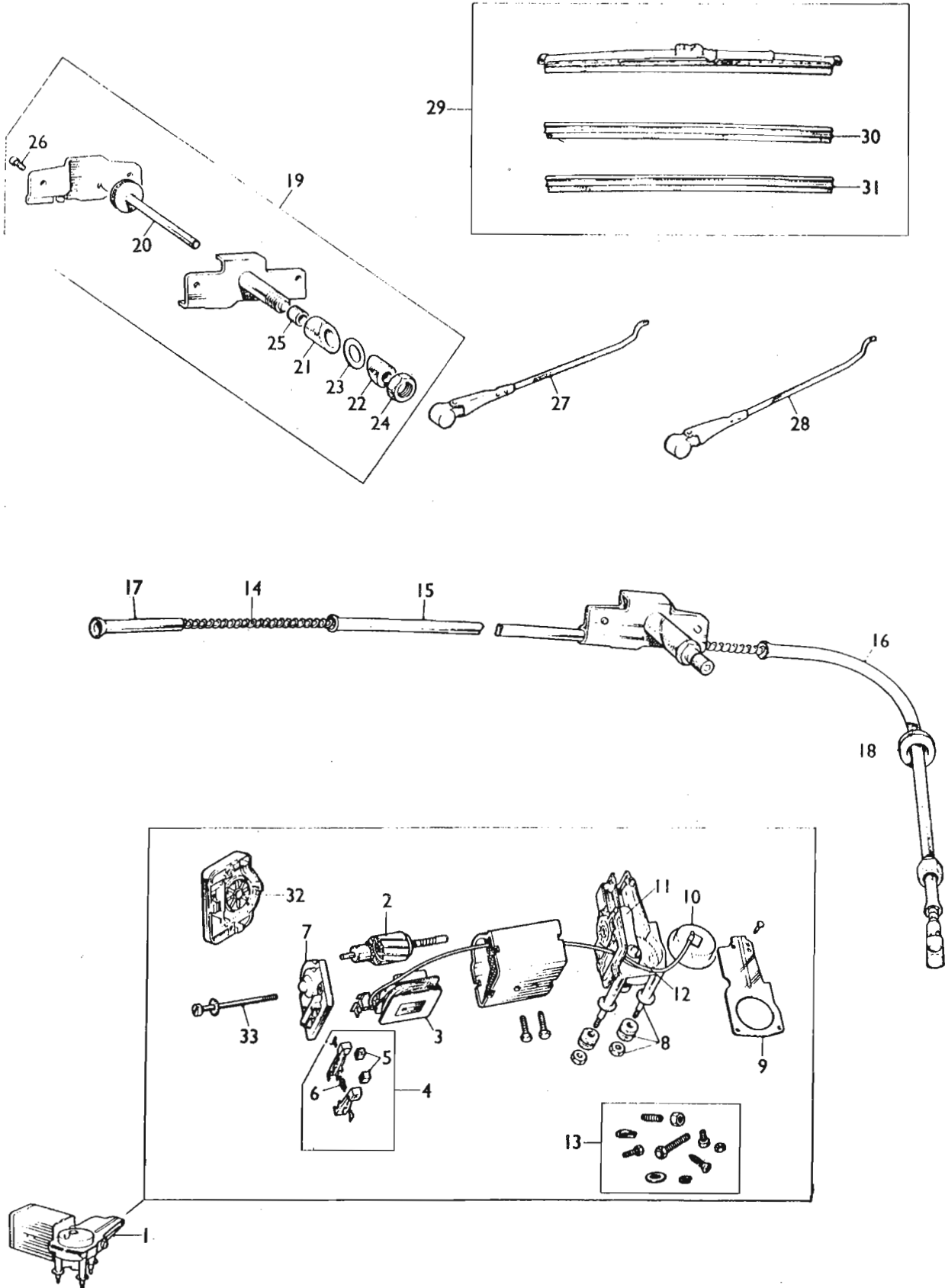

MECHANICAL SERVICE PARTS LIST

AKD 3541

DESCRIPTION	Part No.	Illus. No.	Quantity	Change Point	REMARKS
Electrical equipment—continued					
Windscreen wiper details—continued					
Motor assembly—windscreen wiper—					
100° angle of wipe	17H 5860	1	1		
Armature	17H 5255	2	1		
Field coils	87H 5288	3	1 set		
Brush gear assembly	17H 5898	4	1 set		
Brushes	7H 5180	5	1 set		
Spring—brush	27H 5809	6	1 set		
Cover—end	87H 5468	7	1		Not available; use 27H 5554
Cover—end	27H 5554	7	1		
Stud—motor mounting	17H 5481	8	1 set		
Cover—gearbox	87H 5469	9	1		
Switch—adjusting	17H 5442	10	1		
Rod—connecting	87H 5470	11	1		
Shaft and gear—100° angle of wipe	17H 5479	12	1		
Sundry parts	17H 5441	18	1		(C) M-A2S8-, M-AS8-, M-AT8- ▼ to 989685
Cable					(C) M-AW8- ▼ to 989945 (less 989819 to 989650)
Inner	87H 4529	14	1		
Wheelbox to wheelbox—outer	87H 5206	15	1		
Motor to wheelbox—outer	87H 5205	16	1		
Wheelbox end—outer	14G 8722	17	1		
Grommet—outer cable	8D 5768	18	1		
Wheelbox assembly	87H 5201	19	2		
Spindle and gear	AJH 5079	20	2		
Bush—to body—rear	87H 5481	21	2		
Bush—to body—front	87H 5480	22	2		
Gasket—front bush to body	ADC 560	23	2		
Nut—fixing—to body	ANK 8459	24	2		Part No. change; was 87H 5286
Tube—spindle (rubber)	ANK 8458	25	2		Part No. change; was 17H 5389
Screw—cover fixing	AJD 8202Z	26	8		Part No. change; was 17H 5390
Arm—RH	AHH 5419	27	1		
Arm—LH	AHH 5420	28	1		
Blade assembly	14B 1960	29	2		Not available; use 57H 5238
Blade assembly	57H 5238	29	2		When fitting 57H 5238 in place of 14B 1960 fit 2 off 57H 5812 rubber—wiper blade
Rubber—wiper blade	47H 5275	30	2		
Rubber—wiper blade	57H 5312	31	2		To be fitted with 57H 5288 blade assembly

▼ Change point not available

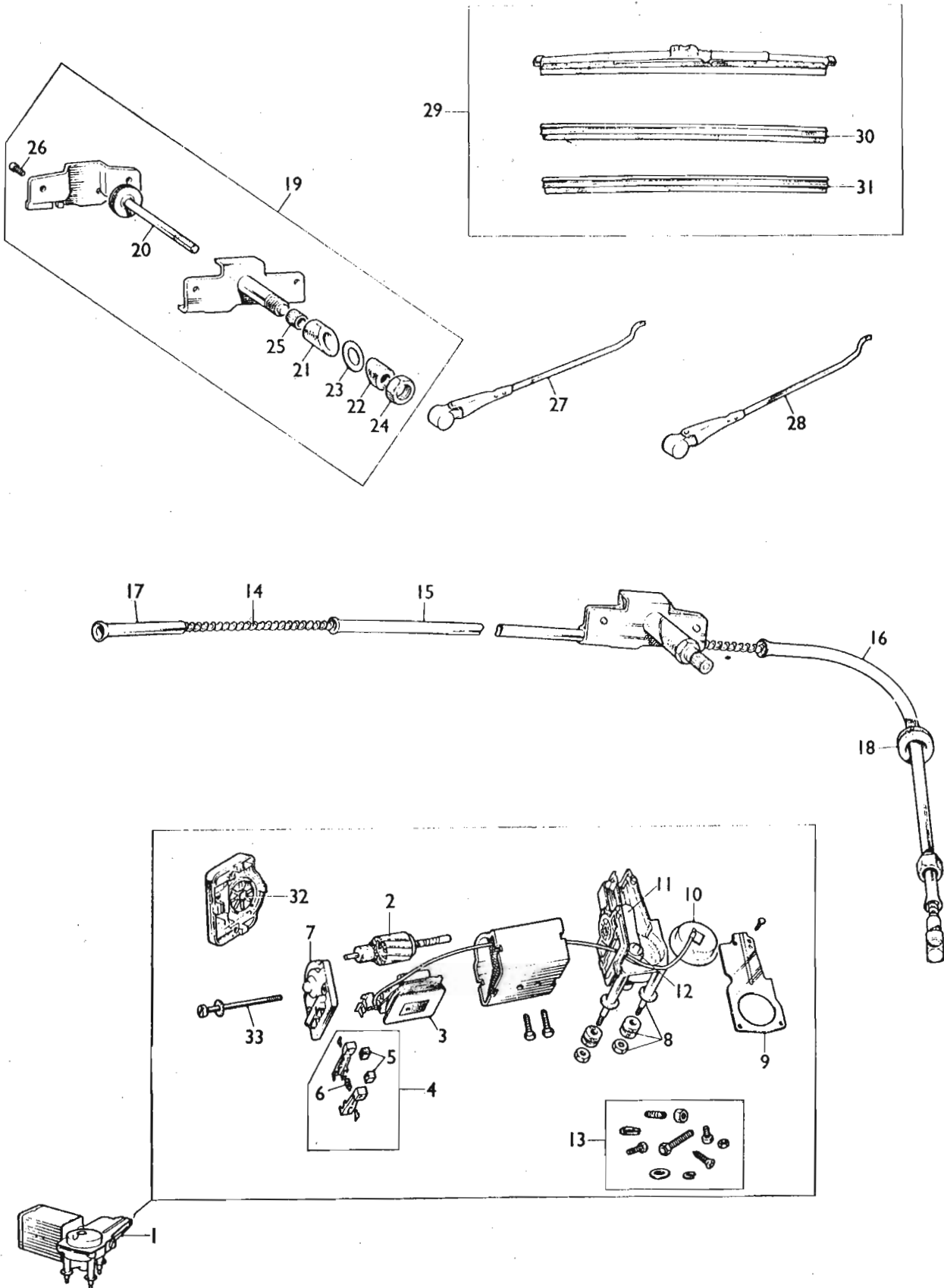

MECHANICAL SERVICE PARTS LIST

AKD 3541

DESCRIPTION	Part No.	Illus. No.	Quantity	Change Point	REMARKS
-------------	----------	------------	----------	--------------	---------

Electrical equipment—continued
Windscreen wiper details—continued

Motor assembly—windscreen wiper—

100° angle of wipe	57H 5552		1	1	
Armature	27H 5374		2	1	
Field coils	57H 5294		3	1 set	
Brush gear assembly	17H 5396		4	1 set	
Brush set	7H 5130		5	1 set	
Spring—bush	27H 5809		6	1 set	
Cover and bearings	7H 5991		32	1	
Stud—motor mounting	17H 5431		8	1 set	
Switch—adjusting	57H 5559		10	1	
Rod—connecting	17H 2458		11	1	
Shaft and gear—100° angle of wipe	17H 2457		12	1	
Sundry parts	17H 5441		13	1 set	
Bolt—fixing	17H 2459		33	1	
Cross—head and rack	37H 5429		14	1	(C) M-A2S3-, M-AS3-, M-AT3-, 939636 see (1) on page MN 32
Cable					
Wheelbox to wheelbox—outer	37H 5206		15	1	(C) M-AW3-939946 (plus 939319 to 939965) see (1) on page MN 32
Motor to wheelbox—outer	37H 5205		16	1	
Wheelbox end—outer	14G 3722		17	1	
Grommet—outer cable	8D 5768		18	1	
Wheelbox assembly	37H 5201		19	2	
Spindle and gear	AJH 5079		20	2	
Bush—to body—rear	37H 5431		21	2	
Bush—to body—front	37H 5430		22	2	
Washer (rubber)	†17H 2532		23	2	Correction was 17H 2456
Nut—fixing—to body	ANK 3459		24	2	Part No. change; was 37H 5286
Tube—spindle (rubber)	ANK 3458		25	2	Part No. change; was 17H 5389
Screw	AJD 3202Z		26	8	Part No. change; was 17H 5390
Arm—RH	AHH 5419		27	1	
Arm—LH	AHH 5421		28	1	
Blade assembly	†14B 1960		29	2	WSE use 57H 5238
Blade assembly	57H 5238		29	2	When fitting 57H 5238 in place of 14B 1960 fit 2 off 57H 5312 rubber—wiper blade
Rubber—wiper blade	47H 5275		30	2	
Rubber wiper blade	57H 5312		31	2	To be fitted with 57H 5238 blade assembly

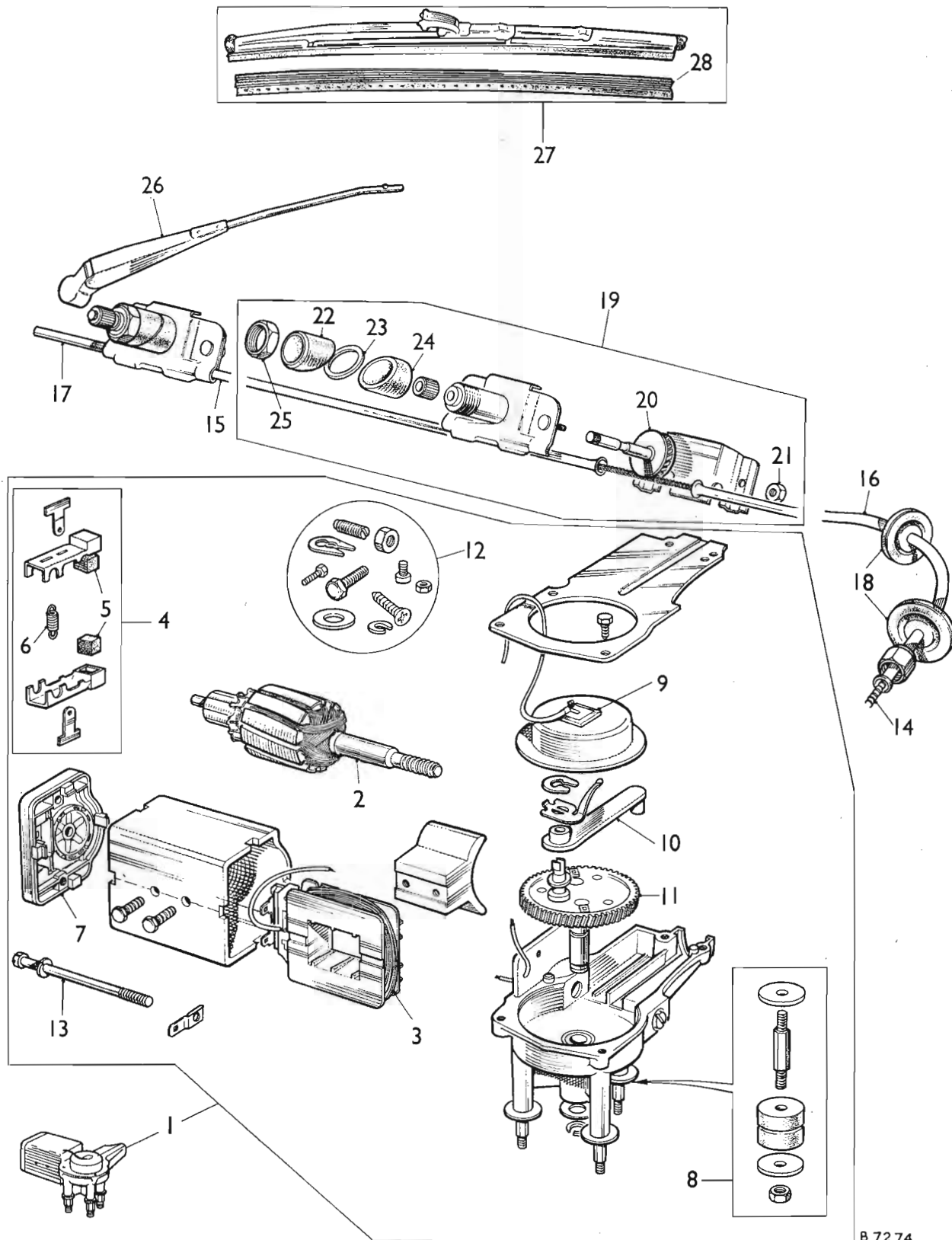

MECHANICAL SERVICE PARTS LIST

AKD 3541

DESCRIPTION	Part No.	Illus. No.	Quantity	Change Point	REMARKS
-------------	----------	------------	----------	--------------	---------

Electrical equipment—continued
Windscreen wiper details—continued

Motor assembly—windscreen wiper—

120° angle of wipe	27H 2408	1	1		
Armature	27H 5374	2	1		
Field coils	57H 5294	3	1 set		
Brush gear assembly	17H 5896	4	1 set		
Brush set	7H 5130	5	1 set		
Spring—brush	27H 5309	6	1 set		
Cover and bearings	7H 5991	7	1		
Stud motor mounting	17H 5431	8	1 set		
Switch—adjusting	57H 5559	9	1		
Rod—connecting	17H 2458	10	1		
Shaft and gear—120° angle of wipe	57H 5592	11	1		
Sundry parts	17H 5441	12	1 set		
Bolt—fixing	17H 2459	13	1		
Cross—head and rack	37H 5429	14	1		
Cable					
Wheelbox to wheelbox—outer	ADA 4173	15	1		see (2) on page MN 32
Motor to wheelbox—outer	ADA 4172	16	1		
Wheelbox end—outer	14G 3722	17	1		
Grommet—outer cable	8D 5768	18	1		
Wheelbox assembly	ADA 4175	19	2		
Spindle and gear	17H 6675	20	2		
Nut—wheelbox fixing	17H 8769	21	2		
Bush—front	37H 5430	22	2		
Gasket—front bush to body	ADC 560	23	2		
Bush—rear	37H 5431	24	2		
Nut—cover fixing	†17H 8770	25	2		WSE; use FNZ 103
Nut—cover fixing	†FNZ 103	25	2		
Arm	27H 2128	26	2		
Blade assembly	18H 455	27	2		
Rubber—wiper blade	67H 5000	28	2		WSE; use 27H 2394
Rubber—wiper blade	27H 2394	28	2		

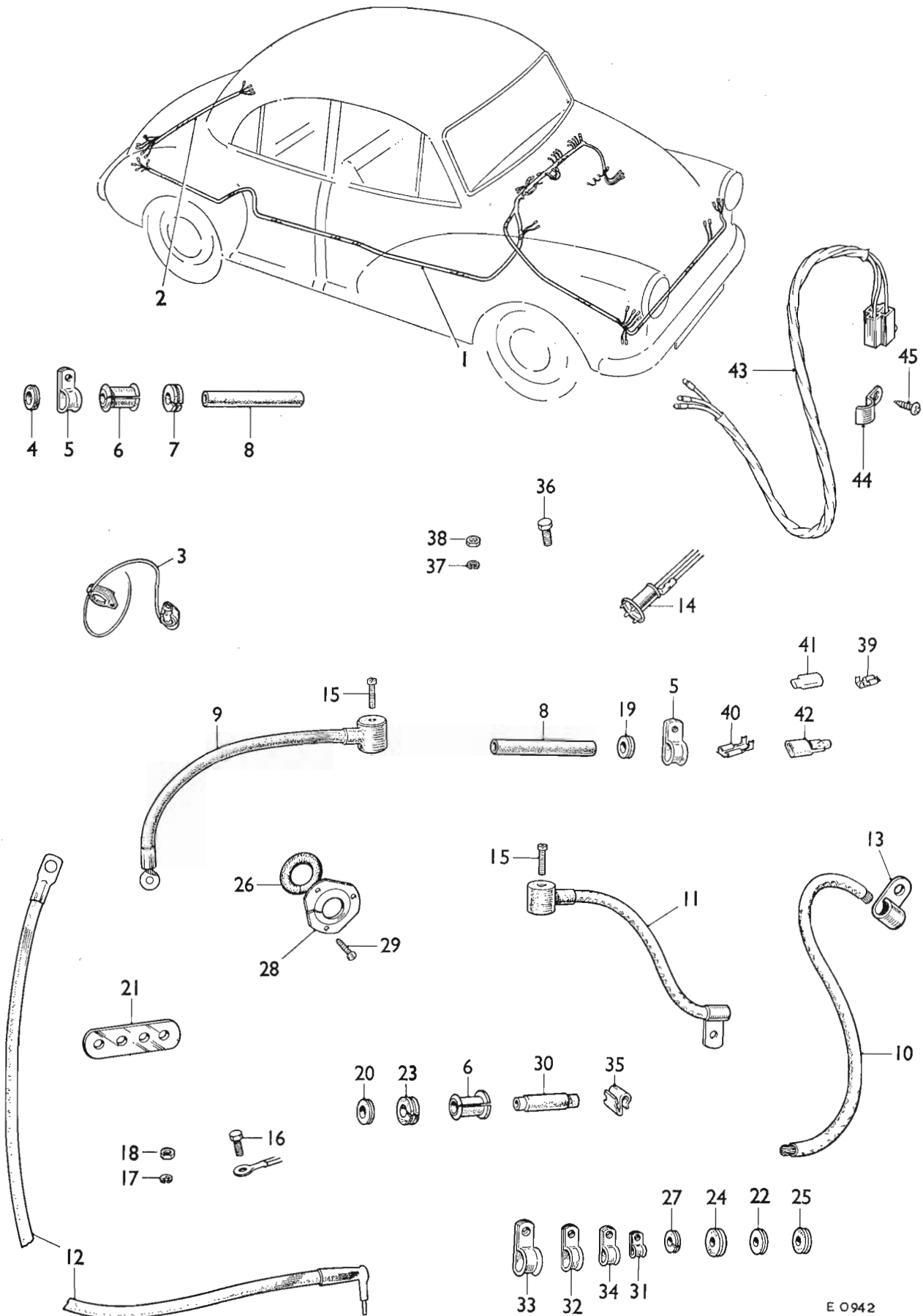

E 0942

DESCRIPTION	Part No.	Illus. No.	Quantity	Change Point	REMARKS
-------------	----------	------------	----------	--------------	---------

Electrical equipment—continued

WIRING CABLES—CLIPS—
FERRULES

Harness

Main	2S	37H 5365	1	1	(C) M-A2S3-, M-AS3-,	Required when trafficators are fitted
	T				M-AT3-448801 to 549922 (plus	
Main	S	37H 5366	1	1	550001 to 552279 and	
					555001 to 555414)	
Main	2S	BCA 4151	1	1	(C) M-A2S3-, M-AS3-,	
	T				M-AT3-549923 to 763170 (less	
Main	S	BCA 4152	1	1	550001 to 552279 and	
					555001 to 555414)	
Main	2S	ACA 8047	1	1	(C) M-A2S3-763171 to 925554	
	T				(C) M-AS3-763171 to 925447	
Main	S	ACA 8055	1	1	(C) M-AT3-763171 to 926578	
Main	2S	RHD ACA 8049	1	1	(C) M-A2S3-925555 to 939635	Required when flashers are fitted
	T				(C) M-AS3-925448 to 939635	
	S				(C) M-AT3-926579 to 939635	
Main		37H 5371	1	1	(C) M-A2S3-, M-AS3-,	
					M-AT3-448801 to 549922 (plus	
					550001 to 552279 and	
					555001 to 555414)	
Main	2S	BCA 4154	1	1	(C) M-A2S3-, M-AS3-,	
	T				M-AT3-549923 to 763170 (less	
	S				550001 to 552279 and	
Main		ACA 8049	1	1	555001 to 555414)	
					(C) M-A2S3-, M-AS3-,	
					M-AT3-763171 to 939635	
Main		37H 5371	1	1	(C) M-A2S3-, M-AS3-, M-AT3-	
					448801 to 549922 (plus	
					550001 to 552279 and	
					555001 to 555414)	
Main	2S	LHD BCA 4154	1	1	(C) M-A2S3-, M-AS3-, M-AT3-	
	T				549923 to 763170 (less 550001 to	
	S				552279 and 555001 to 555414)	
Main		ACA 8049	1	1	(C) M-A2S3-, M-AS3-, M-AT3-	
					763171 to 939635	
Main		BCA 4711	1	1	(C) M-A2S3-, M-AS3-, M-AT3-	
					939636 to 990289	
Main	2S	BCA 4823	1	1	(C) M-A2S5-, M-AS5-, M-AT5-	
	T				990290 see (1) on page MN 32	
Main	S	BCA 4864	1	1	(C) M-A2S5-, M-AS5-, M-AT5-	
					see (5) on page MN 32	
Main		BCA 4893	1	1	(C) M-A2S5-, M-AS5-, M-AT5-	
					see (4) on page MN 32	
Main		†BCA 4970	1	1		Required when alternator is fitted

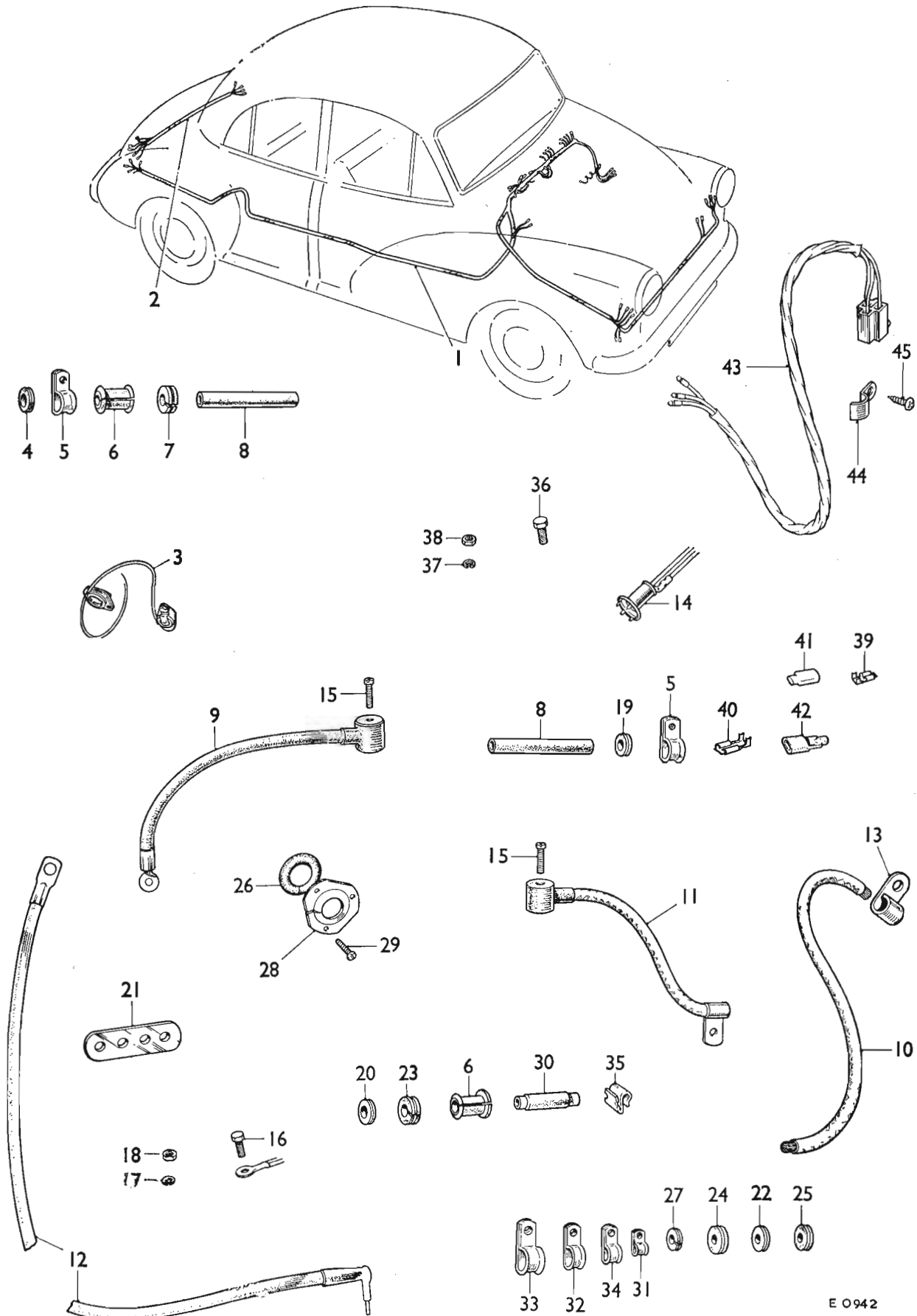

E 0942

MECHANICAL SERVICE PARTS LIST

AKD 3541

DESCRIPTION	Part No.	Illus. No.	Quantity	Change Point	REMARKS
-------------	----------	------------	----------	--------------	---------

Electrical equipment—continued
Wiring cables—clips—ferrules—continued

Harness

Main	37H 5369	1	1	(C) M-AW3-448801 to 549922 (plus 550001 to 552279 and 555001 to 555414)	Required when trafficators are fitted
Main	BCA 4153	1	1	(C) M-AW3-549923 to 764359 (less 550001 to 552279 and 555001 to 555414)	
Main	ACA 8051	1	1	(C) M-AW3-764360 to 925678	
Main	W ACA 8053	1	1	(C) M-AW3-925679 to 939945	Required when flashers are fitted
	RHD			(less 939819 to 939649)	
Main	37H 5373	1	1	(C) M-AW3-448801 to 549922 (plus 550001 to 552279 and 555001 to 555414)	
Main	BCA 4155	1	1	(C) M-AW3-549923 to 764359 (less 550001 to 552279 and 555001 to 555414)	
Main	ACA 8053	1	1	(C) M-AW3-764360 to 939945 (less 939819 to 939650)	
Main	37H 5373	1	1	(C) M-AW3-448801 to 549922 (plus 550001 to 552279 and 555001 to 555414)	
Main	W LHD BCA 4155	1	1	(C) M-AW3-549923 to 764359 less 550001 to 552279 and 555001 to 555414)	
Main	ACA 8053	1	1	(C) M-AW3-764360 to 939945 (less 939819 to 939650)	
Main	BCA 4712	1	1	(C) M-AW3-939946 to 990289 (plus 939819 to 939650)	
Main	W BCA 4824	1	1	(C) M-AW5-990290 see (1) on page MN 32	
Main	BCA 4867	1	1	See (5) on page MN 2	
Main	BCA 4894	1	1	See (4) on page MN 32	
Main	†BCA 4972	1	1		Required when alternator is fitted

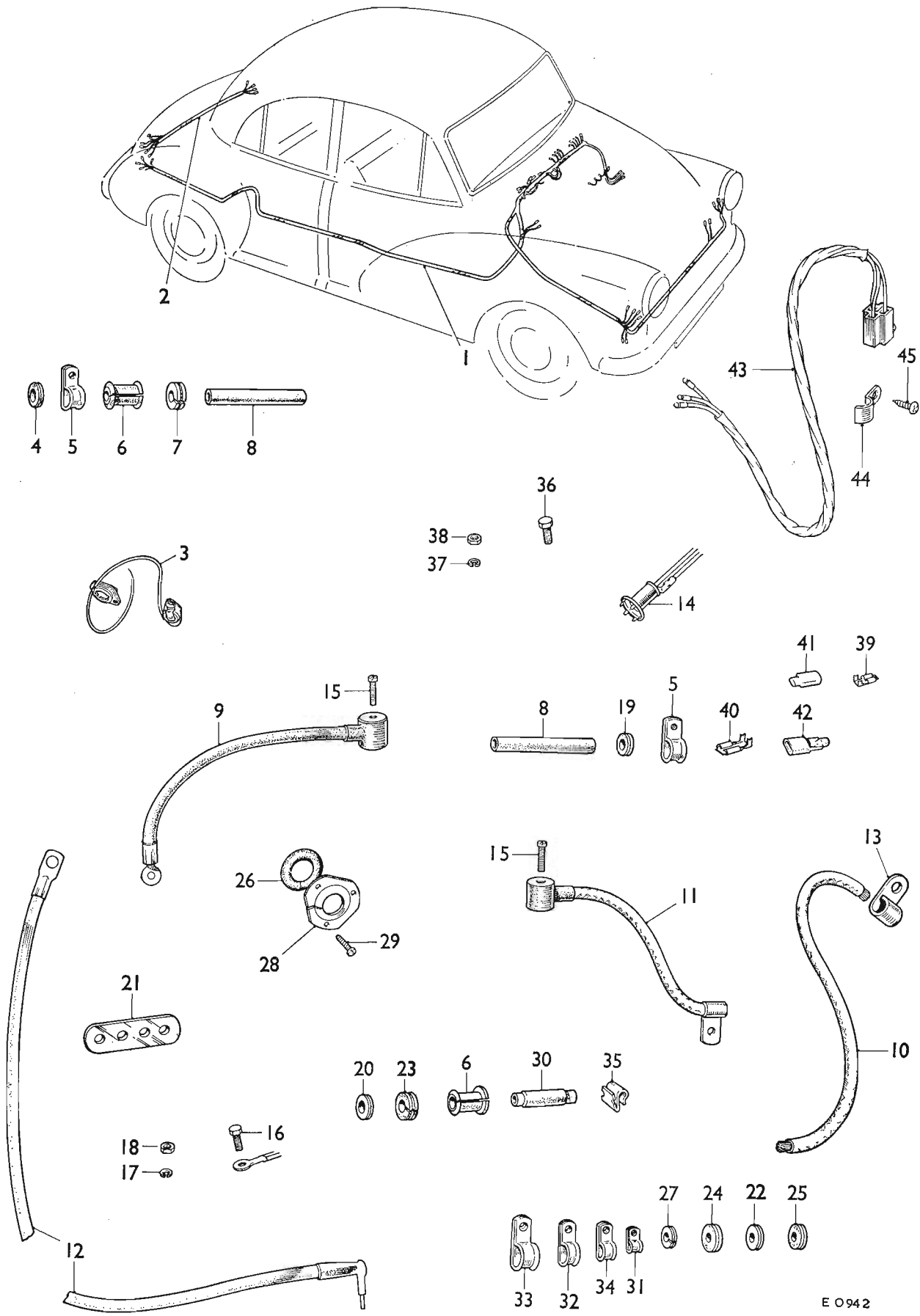

E 0942

MECHANICAL SERVICE PARTS LIST

AKD 3541

DESCRIPTION	Part No.	Illus. No.	Quantity	Change Point	REMARKS
-------------	----------	------------	----------	--------------	---------

Electrical equipment—continued
Wiring cables—clips—ferrules—continued

Harness

Stop/tail lamp	BCA 4056		2	1	(C) M-A2S8-448801 to 925554 (C) M-AS3-448801 to 925447 (C) M-AT3-448801 to 926578
Stop/tail lamp	BCA 4057		2	1	(C) M-A2S8-925555 see (1) on page MN 32 (C) M-AS3-925448 see (1) on page MN 32 (C) M-AT3-926579 see (1) on page MN 32
Stop/tail lamp	BCA 4057		2	1	(C) M-A2S8-, M-AS3-, M-AT3-448801 see (1) on page MN 32
Rear lamp	BCA 4865		2	1	See (2) on page MN 32
Stop/tail lamp	BCA 4059		2	1	(C) M-AW3-448801 to 925678
Stop/tail lamp	BCA 4060		2	1	(C) M-AW3-925679 see (1) on page MN 32
Stop/tail lamp	BCA 4060		2	1	(C) M-AW3-448801 see (2) on page MN 32
Rear lamp	BCA 4868		2	1	See (2) on page MN 32
Panel	AAA 2318		3	1	(C) M-A2S3-, M-AS3-, M-AT3-448801 see (3) on page MN 32
Panel	†27H 3909		3	1	See (4) on page MN 32
Grommet—tail lamp cable	RFN 104		4	2	Correction was 27H 2309
Clip—rear lamp cable	†ACB 8842		5	2	Correction was ACB 8442
Ferrule—rear lamp cable	ACH 8529		6	2	
Grommet—tail lamp cable	AAA 298		7	2	(C) M-A2S3-, M-AS3-, M-AT3-448801 see (1) on page MN 32
Sleeve—tail lamp cable	ADA 3486		8	2	(C) M-A2S3-, M-AS3-, M-AT3-581112 see (1) on page MN 32 (plus 579569 to 581111 intermittently)

Cable

Battery to starter switch	†AAA 2322		9	1	(C) M-A2S3-, M-AS3-, M-AT3-, M-AW3-448801 to 990289
Battery to starter switch	BCA 4678		9	1	(C) M-A2S5-, M-AS5-, M-AT5-, M-AW5-990290 see (3) on page MN 32
Battery to starter switch	BHA 4257		9	1	See (4) on page MN 32
Engine to earth	AAA 2345		10	1	Part No. change; was 188575
Positive battery to earth	AAA 324		11	1	Part No. change; was 56396
Starter switch to starter	†188576		12	1	(C) M-A2S3-, M-AS3-, M-AT3-, M-AW3-448801 to 990289
Starter switch to starter	BCA 4837		12	1	(C) M-A2S5-, M-AS5-, M-AT5-, M-AW5-990290 see (3) on page MN 32
Starter switch to starter	BCA 4898		12	1	
Dip switch	†BCA 4900		43	1	
Dip switch	†BCA 4899		43	1	See (4) on page MN 32
Clip—dip switch cable to floor	†CHR 0407		44	1	
Screw	†PTZ 1004		45	1	

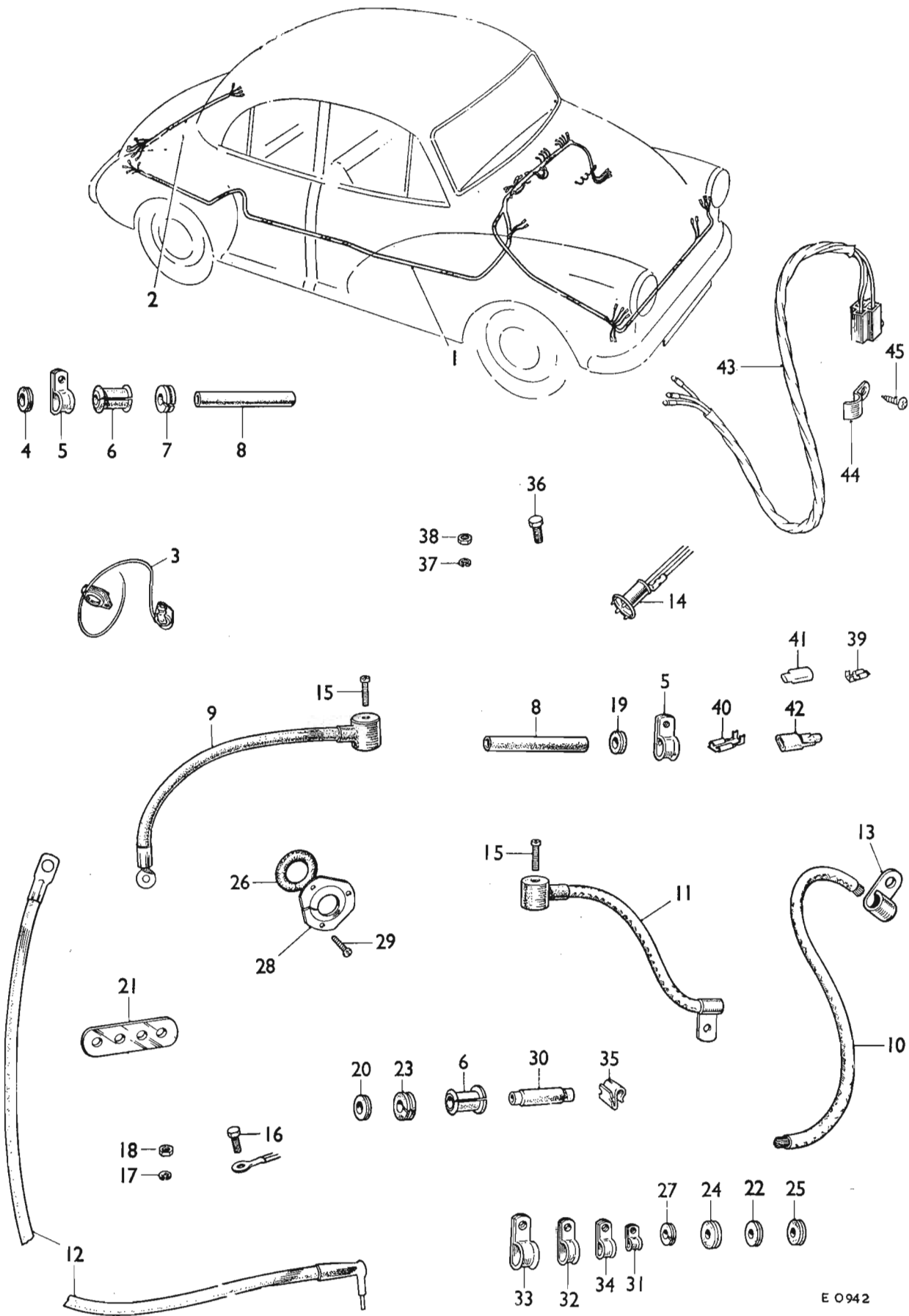

E 0942

MECHANICAL SERVICE PARTS LIST

AKD 3541

DESCRIPTION	Part No.	Illus. No.	Quantity	Change Point	REMARKS
Electrical equipment—continued					
Wiring cables—clips—ferrules—continued					
Tag—earthing	AAA 2844	19	A/R		Part No. change; was 188574
Wiring—trafficator warning light	LHD ADC 1611	14	1	(C) M-A2S8-, M-AS8-, M-AT8-, M-AW8-448801 to 549922 (less 550001 to 552279 and 555001 to 555414)	
Screw	2K 8645	15	2		
Screw	AJD 6154Z	16	1		
Washer—spring	LWZ 204	17	1		
Nut	AJD 8104Z	18	1		
Ferrule—tail lamp cable through wheelarch	AAA 298	19	2	(C) M-A2S8-, M-AS8-448801 see (1) on page MN 82	Part No. change; was 54803
Ferrule—trafficator switch cable	AAA 217	20	2		Part No. change; was 52233
Spacer—high tension cables	1G 2678	21	1		
Grommet					
Headlamp cables	ADA 3858	22	2		
Trafficator warning light cables	ADA 3858	23	1		
Cable through spare wheel floor	AAA 1980	24	1		Part No. change; was 188988
Fuel pump lead through dash	ACB 8474	25	1		
Harness cable	AAA 1501	26	1		Part No. change; was 128727
Induction heater cable	LHD †AAA 740	27	1		Part No. change; was 86668. Not available; use RFN 108
Induction heater cable	LHD †RFN 108	27	1		
Cap—grommet retainer to dash	AAA 1891	28	2		Part No. change; was 183278
Screw	58K 8216	29	3		Part No. change; was 180454
Connector—single snap—horn feed and earth cables	LHD 2H 8406	30	2		
Clip					
Petrol gauge cable to dash	ACA 5414	31	1		
Harness to dash	†ACB 8842	32	1		Correction; was ACB 8442
Harness to valance	PCR 1211	33	2		
Starter cable to dash	†AAA 215	34	1		Not available; use PCR 0609
Starter cable to dash	†PCR 0609	34	1		
Number plate lamp cable to trunk lid	17H 9586	35	6		
Screw	AJD 6154Z	36	4		
Washer—spring	LWZ 204	37	4		
Nut	AJD 8104Z	38	4		
Connector—Lucar—female—14 amp.	47H 5496	39	1		
Connector—Lucar—female—35 amp.	47H 5419	40	1		
Insulator—connector socket					
14 amp.	2A 9108	41	1] Use 5L 286 for this application
14 amp.	47H 5417	41	1		
14 amp.	5L 286	41	1] Use 5L 280 for this application
85 amp.	2A 9187	42	1		
85 amp.	47H 5418	42	1		
85 amp.	5L 280	42	1		



MECHANICAL SERVICE PARTS LIST

AKD 3541

DESCRIPTION	Part No.	Illus. No.	Quantity	Change Point	REMARKS
-------------	----------	------------	----------	--------------	---------

Electrical equipment—continued

CHANGE POINTS

- (1) TO (C) M-AS5-1089596 (plus 1089598 to 1041740, 1041747, 1041757, 1041771, 1041778, 1041774, 1041779, 1041781, 1041782, 1041794, 1041796, 1041807, 1041812, 1041821, 1041830, 1041865, 1041910, 1041928, 1041980, 1041966, 1042488, 1042454, 1042478, 1042605, 1042608 and 1042610)
- TO (C) M-A2S5-1089563 (plus 1089565 to 1041760, 1041763, 1041768, 1041776, 1041785, 1041787, 1041792, 1041795, 1041797, 1041802, 1041809, 1041813, 1041818, 1041819, 1041822, 1041825, 1041827, 1041835, 1041838, 1041840, 1041843, 1041845, 1041847, 1041849, 1041870, 1041872, 1041895, 1041918, 1041921, 1041931, 1041935, 1041973, 1042000, 1042419, 1042421, 1042486, 1042437, 1042443, 1042496, 1042501, 1042663, 1042752, 1042756, 1043159 and 1043217)
- TO (C) M-AT5-1043269 (less 1042988)
- TO (C) M-AW5-1040519 (plus 1040521 to 1041722, 1041724 to 1041916, 1041927, 1041929, 1041945, 1042423, 1042429, 1042433, 1042442, 1042448, 1042453, 1042461, 1042505, 1042546, 1042551, 1042560, 1042579, 1042587, 1042590, 1042606, 1042609, 1042612, 1042643, 1042646, 1042657, 1042661, 1042665, 1042668, 1042676, 1042687, 1042690, 1042719, 1042722, 1042727, 1042752, 1042763, 1042769, 1042775, 1042855, 1042866, 1042926, 1043070, 1043304, 1043321 and 1043322)
- (2) (C) M-AS5-1089597 on (less 1089598 to 1041740, 1041747, 1041757, 1041771, 1041778, 1041774, 1041779, 1041781, 1041782, 1041794, 1041796, 1041804, 1041807, 1041812, 1041821, 1041830, 1041865, 1041910, 1041928, 1041930, 1041966, 1042438, 1042454, 1042478, 1042605, 1042608 and 1042610)
- (C) M-A2S5-1089564 on (less 1089565 to 1041760, 1041763, 1041768, 1041776, 1041785, 1041787, 1041792, 1041795, 1041797, 1041802, 1041809, 1041813, 1041818, 1041819, 1041822, 1041825, 1041827, 1041835, 1041838, 1041840, 1041843, 1041845, 1041847, 1041849, 1041870, 1041872, 1041895, 1041918, 1041921, 1041931, 1041935, 1041973, 1042000, 1042419, 1042421, 1042436, 1042437, 1042443, 1042496, 1042501, 1042663, 1042752, 1042756, 1043159 and 1043217)
- (C) M-AT5-1043270 on (plus 1042988)
- (C) M-AW5-1040520 on (less 1040521 to 1041722, 1041724 to 1041916, 1041927, 1041929, 1041945, 1042423, 1042429, 1042433, 1042442, 1042448, 1042453, 1042461, 1042505, 1042546, 1042551, 1042560, 1042579, 1042587, 1042590, 1042606, 1042609, 1042612, 1042643, 1042646, 1042657, 1042661, 1042665, 1042668, 1042676, 1042687, 1042690, 1042719, 1042722, 1042727, 1042752, 1042763, 1042769, 1042775, 1042855, 1042866, 1042926, 1043070, 1043304, 1043321 and 1043322)
- (3) TO (C) M-AS5-1082283 (plus 1082285, 1082287, 1082288, 1082290, 1082307, 1082324, 1082339 and 1082352)
- TO (C) M-A2S5-1082279 (plus 1082315, 1082329, 1082348 and 1082371)
- TO (C) M-AT5-1082716
- TO (C) M-AW5-1082536 (plus 1082541, 1082543, 1082546, 1082548, 1082550, 1082626, 1082629 and 1082635)
- (4) (C) M-AS5-1082284 on (less 1082285, 1082287, 1082288, 1082290, 1082307, 1082324, 1082335 and 1082352)
- (C) M-A2S5-1082280 on (less 1082315, 1082329, 1082348, 1082371)
- (C) M-AT5-1082717 on
- (C) M-AW5-1082537 on (less 1082541, 1082543, 1082546, 1082548, 1082550, 1082626, 1082629, 1082635)
- (5) (C) M-AS5-1089597 to 1082352 (less 1089598 to 1041740, 1041747, 1041757, 1041771, 1041778, 1041774, 1041779, 1041781, 1041782, 1041794, 1041796, 1041804, 1041807, 1041812, 1041821, 1041830, 1041865, 1041910, 1041928, 1041930, 1041966, 1042438, 1042454, 1042478, 1042605, 1042608, 1042610, 1082284, 1082286, 1082289, 1082291 to 1082306, 1082308 to 1082323, 1082325 to 1082338 and 1082340 to 1082351)
- (C) M-A2S5-1089564 to 1082371 (less 1089565 to 1041760, 1041763, 1041768, 1041776, 1041785, 1041787, 1041792, 1041795, 1041797, 1041802, 1041809, 1041813, 1041818, 1041819, 1041822, 1041825, 1041827, 1041835, 1041838, 1041840, 1041843, 1041845, 1041847, 1041849, 1041870, 1041872, 1041895, 1041918, 1041921, 1041931, 1041935, 1041973, 1042000, 1042419, 1042421, 1042436, 1042437, 1042443, 1042496, 1042501, 1042663, 1042752, 1042756, 1043159, 1043217, 1082280 to 1082314, 1082316 to 1082323, 1082330 to 1082347 and 1082340 to 1082370)
- (C) M-AT5-1043270 to 1082716 (plus 1042988)
- (C) M-AW5-1040520 to 1082635 (less 1040521 to 1041722, 1041724 to 1041916, 1041927, 1041929, 1041945, 1042423, 1042429, 1042433, 1042442, 1042448, 1042453, 1042461, 1042505, 1042546, 1042551, 1042560, 1042579, 1042587, 1042590, 1042606, 1042609, 1042612, 1042643, 1042646, 1042657, 1042661, 1042665, 1042668, 1042676, 1042687, 1042690, 1042719, 1042722, 1042727, 1042752, 1042763, 1042769, 1042775, 1042855, 1042866, 1042926, 1043070, 1043304, 1043321, 1043322, 1082537 to 1082540, 1082542, 1082544, 1082545, 1082547, 1082549, 1082551 to 1082625, 1082627, 1082628 and 1082630 to 1082634)



INSTRUMENT PANEL AND INSTRUMENTS

					<i>Page</i>	<i>Plate</i>
CABLE—SPEEDOMETER	MO 3	O 1
GAUGE—FUEL	MO 4	O 1
SPEEDOMETER	MO 2, MO 3	O 1
VOLTAGE STABILISER	MO 4	O 1

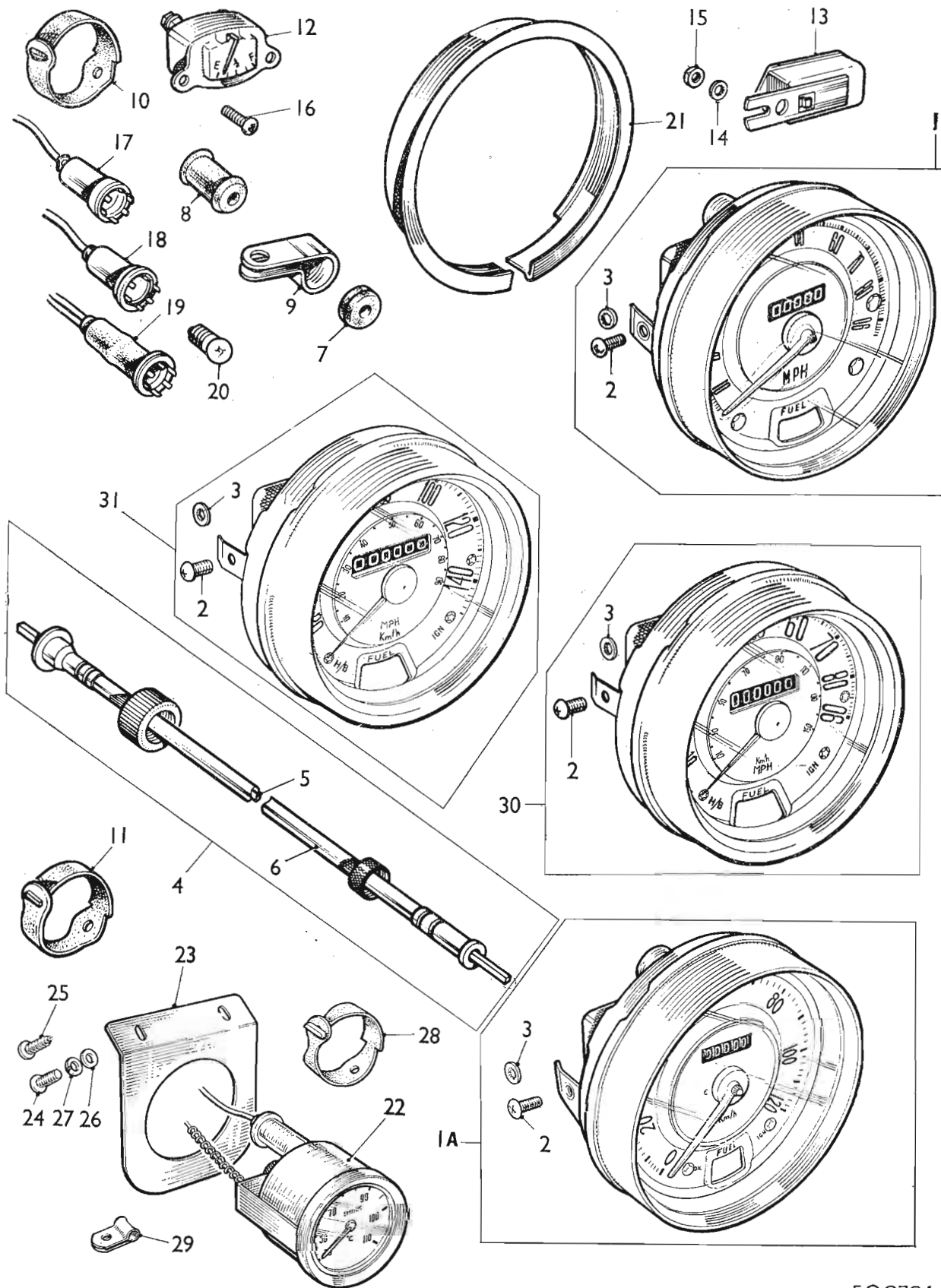

E0070A

DESCRIPTION	Part No.	Illus. No.	Quantity	Change Point	REMARKS
-------------	----------	------------	----------	--------------	---------

INSTRUMENT PANEL AND INSTRUMENTS

Speedometer

Miles—SN 4401/09	AJA 5063	1	1	(C) M-A2S3-, M-AS3-, M-AT3- 448801 to 579227 (less 577869 to 579227 intermittently) (C) M-AW3-448801 to 572906	For use with 5-375 to 1 ratio Differential gear
Miles—SN 4406/08	17H 1547	1	1	(C) M-A2S3-, M-AS3-, M-AT3- 579228 to 990289 (plus 557869 to 579227 intermittently)	
Miles—SN 4477/10	17H 2283	1	1	(C) M-AW3-572907 to 990289 (C) M-A2S5-, M-AS5-, M-AT5-, M-AW5-990290 on	17H 2283
Miles—SN 4406/08	17H 1547	1	1	(C) M-A2S3- * 558301 to 925075	Not avail- able; use 17H 2283
Miles—SN 4477/10	17H 2283	1	1	(C) M-A2S3-, M-AS3-, M-AT3- 448801 to 579227 (less 577869 to 579227 intermittently)	Not avail- able; use 37H 721
Miles—SN 4401/15	17H 701	1	1	(C) M-AW3-448801 to 572906 (C) M-A2S3-, M-AS3-, M-AT3- 579228 to 953663 (plus 577869 to 579227 intermittently)	Not avail- able; use 17H 2085
Miles—SN 4451/15	37H 721	1	1	(C) M-AW3-448801 to 572906	For use with 4-555 to 1 ratio differential gear
Miles—SN 4466/00	17H 1545	1	1	(C) M-AW3-572907 to 953663	
Miles—SN 4407/00	27H 1824	1	1	(C) M-A2S3-, M-AS3-, M-AT3- 953664 to 990289 (C) M-A2S3- * 957001 on (C) M-A2S5-, M-AS5-, M-AT5-, AW5-990290 see (1) on page MO 5	For use with 4-875 to 1 ratio differential gear
Miles—SN 4477/00	17H 2085	1	1	See (2) on page MO 5	
Miles—SN 4477/30	17H 3664	1	1	(C) M-A2S5-, M-AS5-, M-AT5-, M-AW5-1203563 on (C) M-A2S5-, M-AS5-, M-AT5-, M-AW5- ▼ on	For use with SP 145 x 14N tyres
Miles—SN 4419/04	BCA 4886	1	1	(C) M-A2S3-, M-AS3-, M-AT3- 448801 to 579227 (less 577869 to 579227 intermittently) (C) M-AW3-448801 to 572906	For use with 4-875 to 1 ratio differential gear
Miles—SN 4423/06	37H 2537	30	1	(C) M-A2S3-, M-AS3-, M-AT3- 448801 to 579227 (less 577869 to 579227 intermittently) (C) M-AW3-448801 to 572906	
Miles—SN 4419/12	BCA 4930	1	1	(C) M-A2S3-, M-AS3-, M-AT3- 448801 to 579227 (less 577869 to 579227 intermittently) (C) M-AW3-448801 to 572906	
Kilometres—SN 4401/04	AJA 5064	1A	1	(C) M-A2S3-, M-AS3-, M-AT3- 448801 to 579227 (less 577869 to 579227 intermittently) (C) M-AW3-448801 to 572906	
Kilometres—SN 4406/09	17H 1548	1A	1	(C) M-A2S3-, M-AS3-, M-AT3- 579228 to 829384 (plus 577869 to 579227 intermittently) (C) M-AW3-579228 to 829384 (C) M-A2S3-, M-AS3-, M-AT3- M-AW3-829385 to 990289 (C) M-A2S5-, M-AS5-, M-AT5-, M-AW5-990290 on	
Kilometres—SN 4477/27	37H 681	1A	1	(C) M-A2S3-, M-AS3-, M-AT3- M-AW3-829385 to 990289 (C) M-A2S5-, M-AS5-, M-AT5-, M-AW5-990290 on	

* The Morris disabled persons vehicle

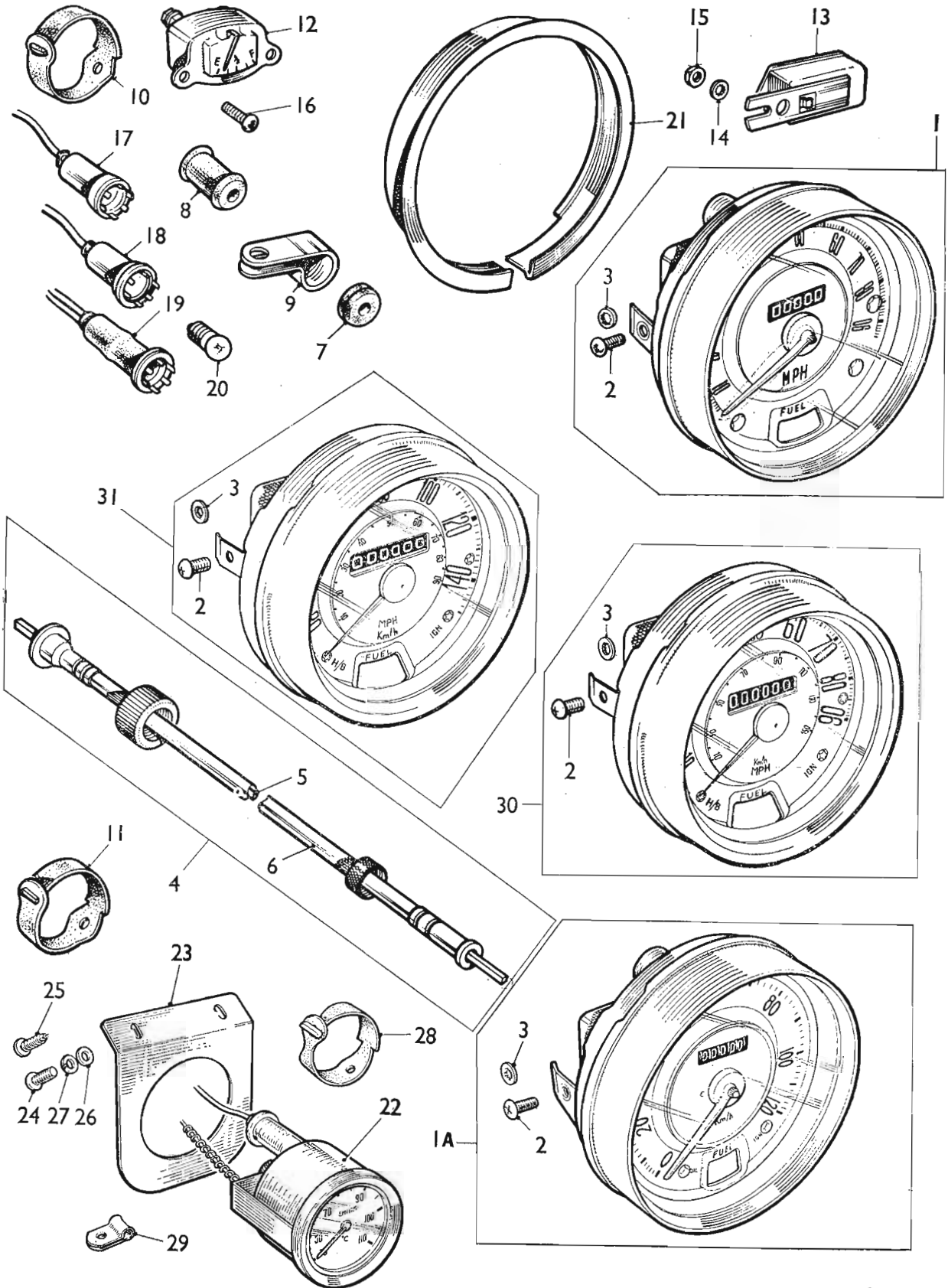

EO070A

MECHANICAL SERVICE PARTS LIST

AKD 3541

DESCRIPTION	Part No.	Illus. No.	Quantity	Change Point	REMARKS
-------------	----------	------------	----------	--------------	---------

Instrument panel and instruments—continued

Speedometers

Kilometres—SN 4401/16	17H 702	1A	1	(C) M-A2S3-, M-AS3-, M-AT3-, 448801 to 583138 (less 582417 to 583000) (C) M-AW3-448801 to 588531	For use with 4-555 to 1 ratio differential gear
Kilometres—SN 4406/01	17H 1546	1A	1	(C) M-A2S3-, M-AS3-, M-AT3- WSE; use 583139 to 829384 (plus 582417 37H 680 to 583000) (C) M-AW3-588532 to 829384	
Kilometres—SN 4407/26	37H 680	1A	1	(C) M-A2S3-, M-AS3-, M-AT3-, M-AW3-829385 to 953633	
Kilometres—SN 4477/26	17H 2086	1A	1	(C) M-A2S3-, M-AS3-, M-AT3-, M-AW3-953633 to 990289	
Kilometres—SN 4477/31	17H 3665	1A	1	(C) M-A2S5-, M-AS5-, M-AW5- 990289 see (1) on page MO 5	
Kilometres—SN 4419/05	BCA 4887	1A	1	See (2) on page MO 5	For use with 4-222 to 1 ratio differential gear
Kilometres—SN 4423/07	†37H 2538	31	1	(C) M-A2S5-, MAS5-, M-AT5-, M-AW5-1206703 on	
Bezel	N S P		1		
Glass	N S P		1		
Screw					
Speedometer to panel	AJA 5066		2	(C) M-A2S3-, M-AS3-, M-AT3-, M-AW3-448801 to 829384	
Speedometer to panel	17H 1507		2	(C) M-A2S3-, M-AS3-, M-AT3-, WSE; use M-AW3-829385 to 990289 AJD 1742Z with (C) M-A2S5-, M-AS5-, M-AT5-, LWN 402 M-AW5-990290 on	
Speedometer to panel	AJD 1742Z		2		
Washer—lock	LWN 402		3		
Cable assembly—speedometer					
56" (142.240 cm) long	2A 9039		4		
Cable—inner	17H 689		5		
Cable—outer	17H 690		6		WSE; use 2A 9039
Grommet					
Cable through dash	RFN 105		7	(C) M-A2S3-, M-AS3-, M-AT3-, M-AW3-448801 to 549779 approx.	
Cable through dash	RFN 305		7	(C) M-A2S3-, M-AS3-, M-AT3-, M-AW3-549780 approx. to ▼ (C) M-A2S3-, M-AS3-, M-AT3-, M-AW3-▼ to 990289 (C) M-A2S5-, M-AS5-, M-AT5-, M-AW5-990290 on	
Cable through dash	2H 1889		7		WSE; use RFN 405
Cable through dash	RFN 405		7		
Ferrule—speedometer cable through dash	ACH 8529		8	(C) M-A2S3-, M-AS3-, M-AT3-, M-AW3-448801 to 730288	
Clip—speedometer cable	ACB 8442		9		
Strap—speedometer cable	ACH 8979		10	(C) M-A2S3-, M-AS3-, M-AT3-, M-AW3-730289 to ▼	

▼ Change point not available

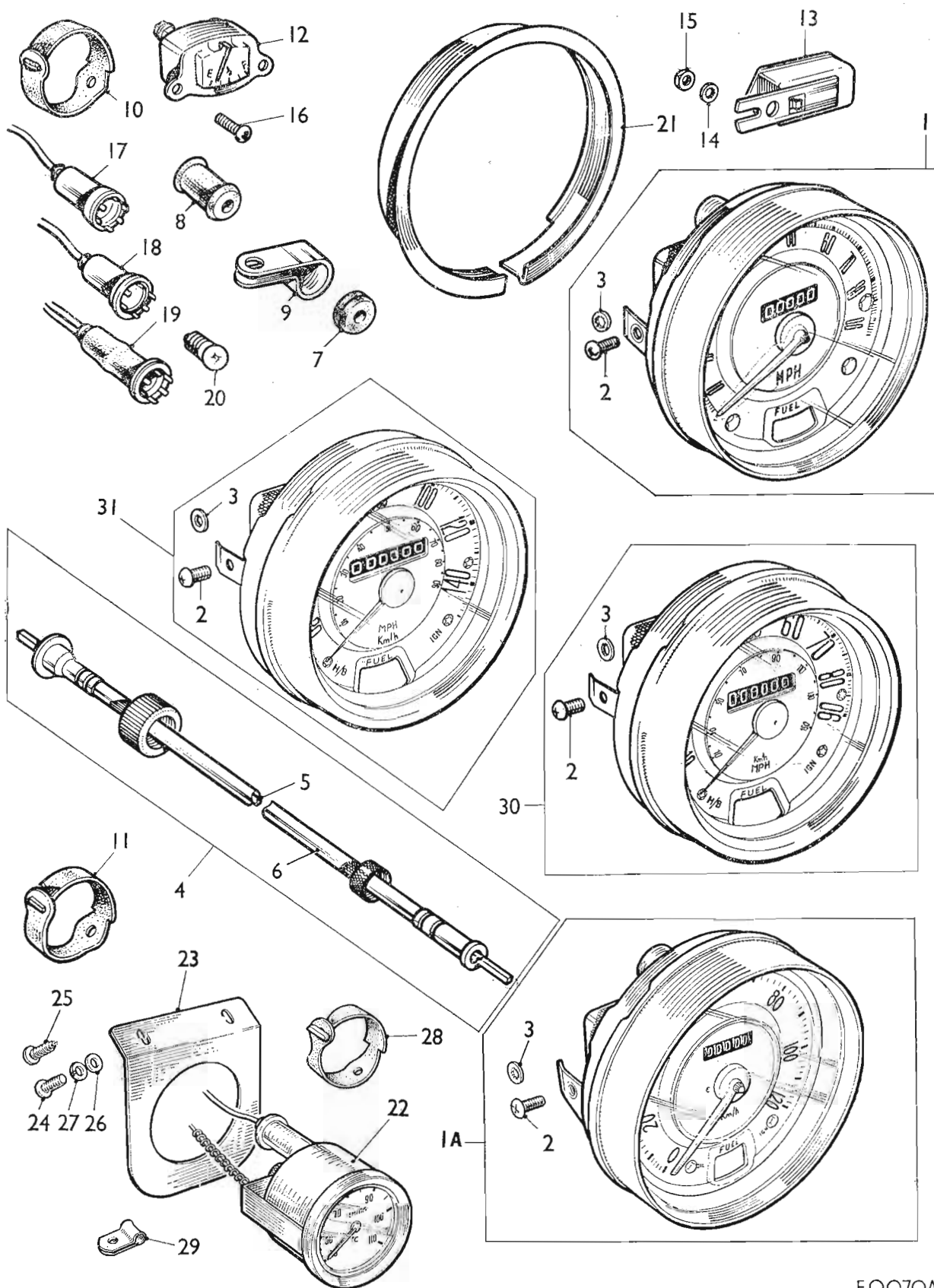

EO070A

MECHANICAL SERVICE PARTS LIST

AKD 3541

DESCRIPTION	Part No.	Illus. No.	Quantity	Change Point	REMARKS
Instrument panel and Instruments—continued					
Strap—speedometer cable to choke cable (rubber)	BCA 4797	11	1	(C) M-A2S5-, M-AS5-, M-AT5-, M-AW5-1054466 on	
Gauge—fuel	†ADA 1666	12	1	(C) M-A2S8-, M-AS3-, M-AT3-, M-AW3-448801 see (1) on page MO 5	
Gauge—fuel	13H 2133	12	1] See (2) on page MO 5	WSE use 27H 7821
Stabiliser—voltage	†13H 2132	13	1		
Stabiliser—voltage	†27H 7821	13	1		
Washer—stabiliser	LWZ 403	14	2		
Nut	FNZ 103	15	2		
Screw—fuel gauge to backplate	AJC 5077	16	2		
Bulbholder					
Indicator and headlamp beam	ACH 5542	17	2/1		Quantity reduced at (C) 549923 (less 550001 to 552279 and 555001 to 555414)
Panel illumination lamps	AJA 5068	18	2		
Oil and ignition indicator lamps	AJA 5067	19	2		
Bulb	BFS 987	20	6/5		Part No. change; was 2H 4732 Quantity reduced at (C) 549923 (less 551001 to 552279 and 555001 to 555414)
Fillet—locating	ADA 1587	21	1	(C) M-A2S3-, M-AS3-, M-AT3-, M-AW3-448801 see (1) on page MO 5	
Fillet—locating	ADA 4309	21	1	See (2) on page MO 5	
Gauge—temperature	†BCA 4913	22	1		
Bracket—gauge to fascia	†AKF 1510	23	1		
Screw	†PPZ 0308	24	1		
Screw	†PTZ 1004	25	1] Optional extra
Washer—plain	†PWZ 103	26	2		
Washer—spring	†LWZ 203	27	2		
Strap (rubber)	†ACH 8979	28	2		
Clip	†PCR 0411	29	1		

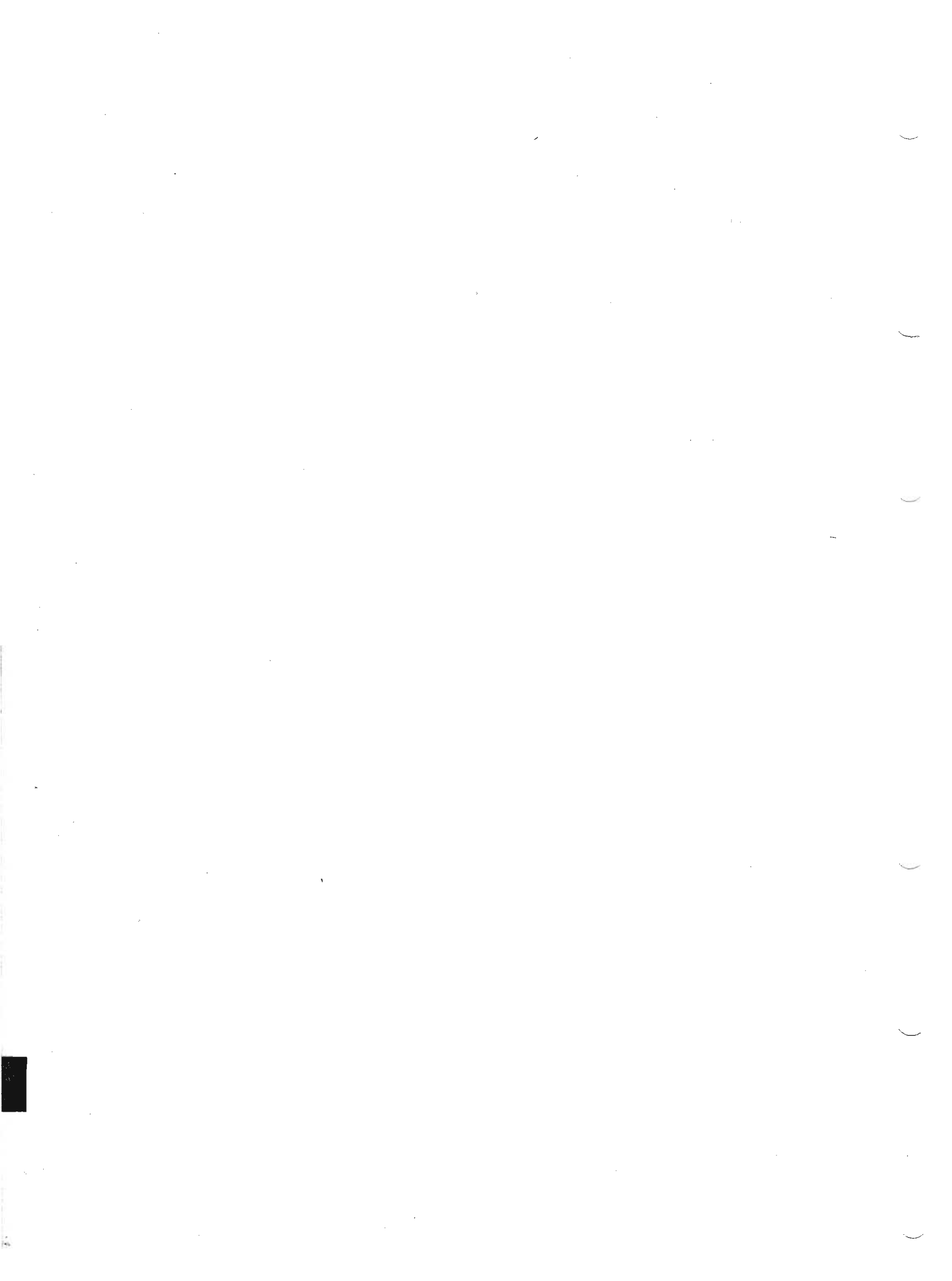

MECHANICAL SERVICE PARTS LIST

AKD 3541

				DESCRIPTION	Part No.	Illus. No.	Quantity	Change Point	REMARKS
--	--	--	--	-------------	----------	------------	----------	--------------	---------

Instrument panel and instruments—continued

CHANGE POINTS

- (1) (C) M-AS5-1082283 (plus 1082285, 1082287, 1082288, 1082290, 1082307, 1082324, 1082339 and 1082352)
- (C) M-A2S5-1082279 (plus 1082315, 1082329, 1082348 and 1082371)
- (C) M-AT5-1082716
- (C) M-AW5-1082536 (plus 1082541, 1082543, 1082546, 1082548, 1082550, 1082626, 1082629 and 1082635)

- (2) (C) M-AS5-1082284 to 1203563-MPH, 1206703-KPH. (less 1082285, 1082287, 1082288, 1082290, 1082307, 1082324, 1082339 and 1082352)
- (C) M-A2S5-1082280 to 1203563-MPH, 1206703-KPH. (less 1082315, 1082329, 1082348 and 1082371)
- (C) M-AT5-1082717 to 1203563-MPH, 1206703-KPH.
- (C) M-AW5-1082537 to 1203563-MPH, 1206703-KPH. (less 1082541, 1082543, 1082546, 1082548, 1082550, 1082626, 1082629 and 1082635)

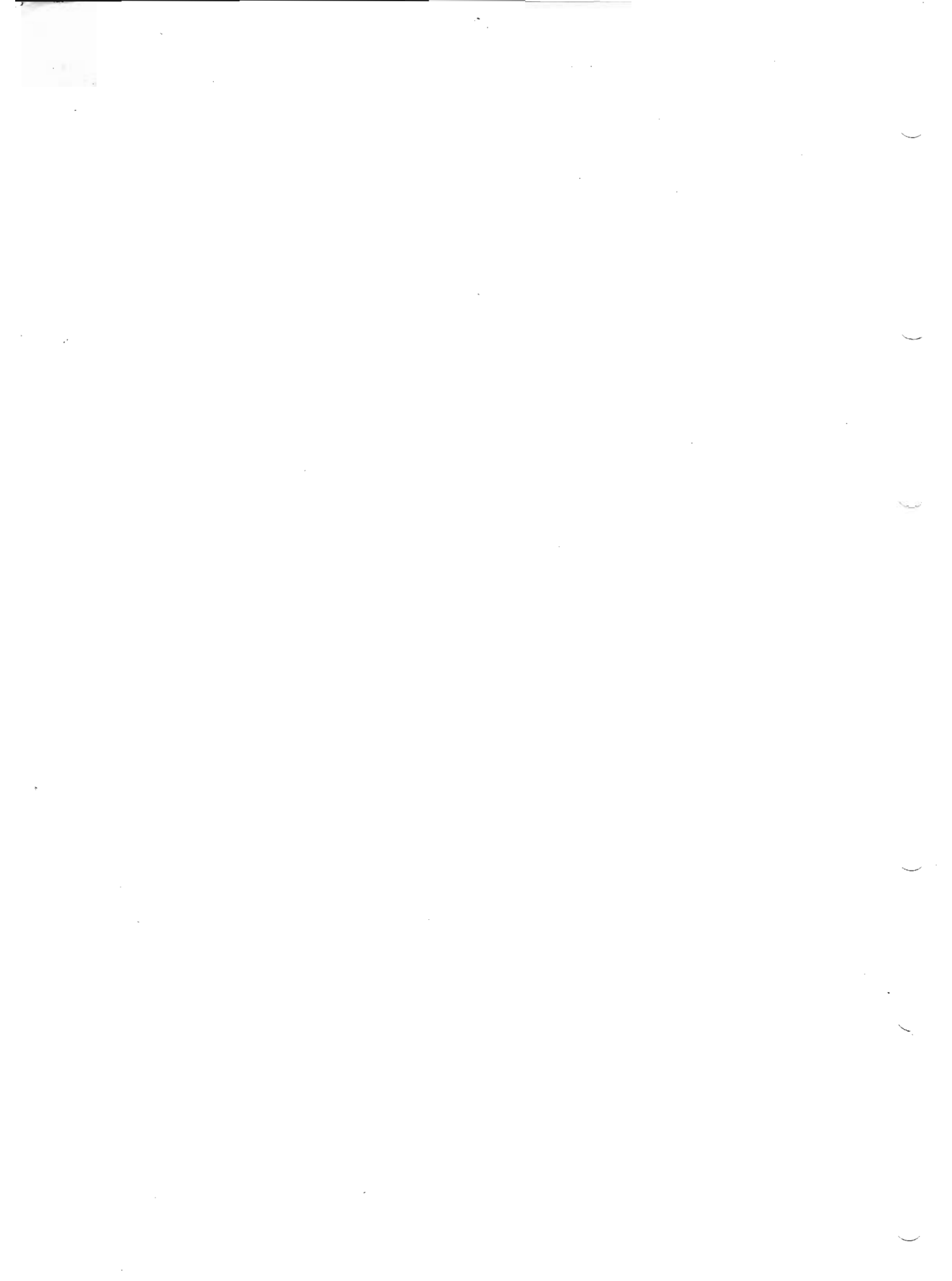

ROAD WHEELS

						<i>Page</i>	<i>Plate</i>
CLAMP—SPARE WHEEL MOUNTING	MP 2	P 1
COVER—HUB	MP 2	P 1
VALVE—TUBELESS TYRE	MP 2	P 1
WHEEL—ROAD	MP 2	P 1

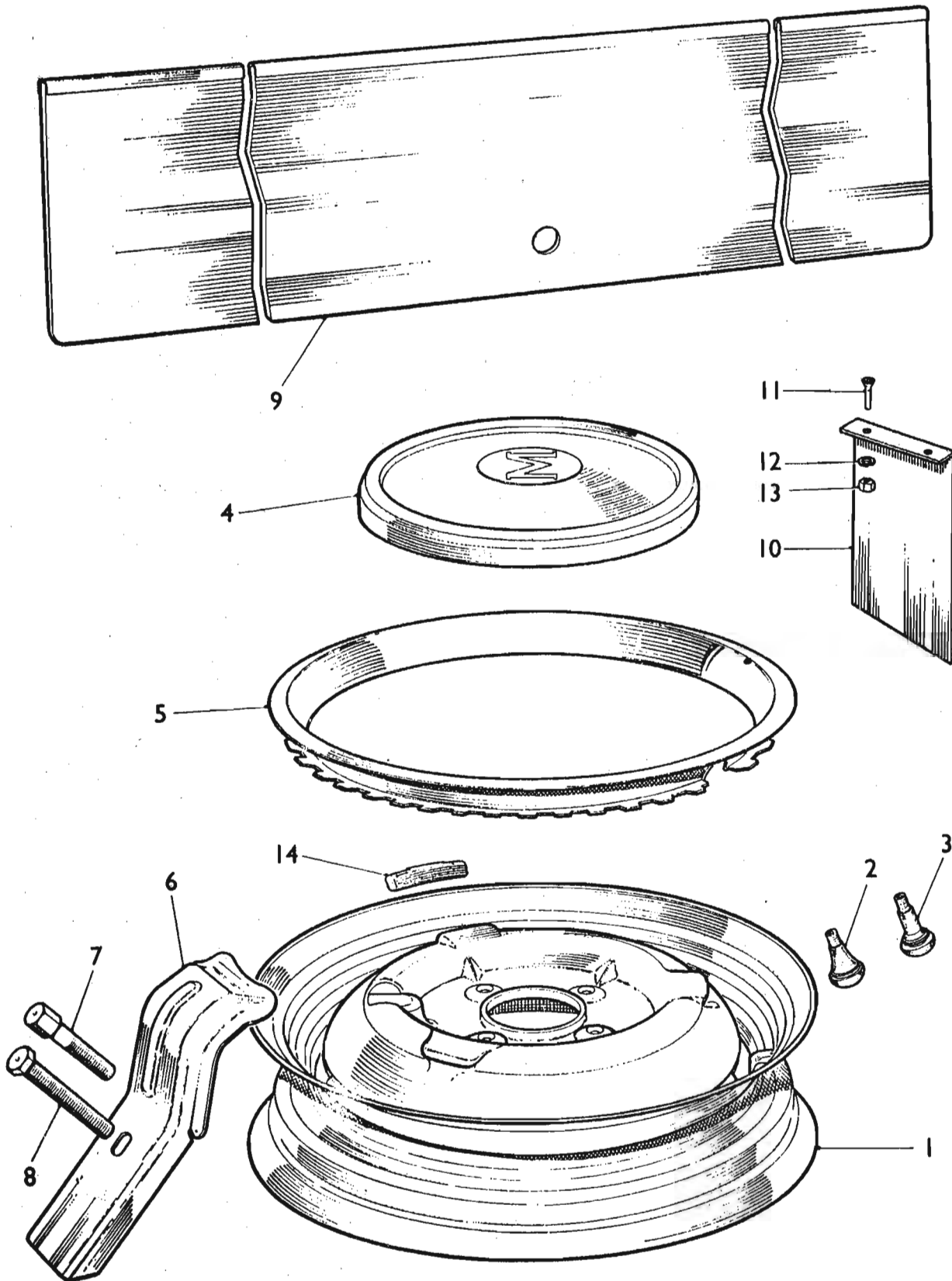

MECHANICAL SERVICE PARTS LIST

AKD 3541

DESCRIPTION	Part No.	Illus. No.	Quantity	Change Point	REMARKS
ROAD WHEEL					
Wheel—road	ACA 8004	1	5		Not available; use ACA 8008
Wheel—road	ACA 8008	1	5		
Valve—tubeless tyre	1D 8088	2	5	(C) M-A2S8-, M-AS8-, M-AT8-448801 to 577607 approx.	
	BCA 4168	3	5	(C) M-AW8-448801 to 580637	
	18H 412	3	5	(C) M-A2S8-, M-AS8-, M-AT8-577608 approx. to 990289	Not available; use 18H 412
				(C) M-AW8-580638 to 990289	
				(C) M-A2S5-, M-AS5-, M-AT5-, M-AW5-990290 on	
Cover—hub					
(Chromium plated)	ACA 5206	4	5	(C) M-A2S8-, M-AS8-, M-AT8-, M-AW8-448801 to 990289	Not available; use ACA 8161
(Stainless steel)	ACA 5207	4	5	(C) M-A2S5-, M-AS5-, M-AT5-, M-AW5-990290 to 1010561	Not available; use ACA 8162
(Chromium plated)	ACA 8161	4	5	(C) M-A2S5-, M-AS5-, M-AT5-, M-AW5-1010561 on	Not available; use 88G 336
(Chromium iron)	ACA 8162	4	5	(C) M-A2S8-1000000 to 1000849	
	88G 336	4	5	(C) M-A2S8-, M-AS8-, M-AT8-448801 to 487047	
Rim belisher	21G 8009	5	4	(C) M-AW8-448801 to 485126	
Clamp—spare wheel	ADA 1588	6	1	(C) M-A2S3-, M-AS3-, M-AT3-448801 to 487047	
				(C) M-AW8-448801 to 485126	
Clamp—spare wheel	ACG 5294	6	1	(C) M-A2S3-, M-AS3-, M-AT3-487048 to 990289	
				(C) M-AW8-485127 to 990289	
				(C) M-A2S5-, M-AS5-, M-AT5-, M-AW5-990290 on	
Stud—spare wheel clamp	AAA 1147	7	1	(C) M-A2S3-, M-AS3-, M-AT3-, M-AW8-448801 to 451178	Part No. change; was 105516
Screw	AJD 6476Z	8	1	(C) M-A2S3-, M-AS3-, M-AT3-451179 to 487047	
Screw	AJD 6478Z	8	1	(C) M-AW8-451179 to 485126	
				(C) M-A2S3-, M-AS3-, M-AT3-487048 to 990289	
				(C) M-AW8-485127 to 990289	
				(C) M-A2S5-, M-AS5-, M-AT5-, M-AW5-990290 on	
Cover—spare wheel aperture	W ADA 4006	9	1	(C) M-AW8-985633 to 990289	
				(C) M-AW5-990290 on	
Plate—spare wheel location	AAA 2060	10	1		Part No. change; was 185102
Screw	AJD 4246Z	11	2		
Washer—spring	LWZ 203	12	2		
Nut	AJD 8012Z	18	2		
Weight—balancing	†188089	14	A/R		Not available; use 1B 8039
Weight—balancing	†1B 8039	14	A/R		

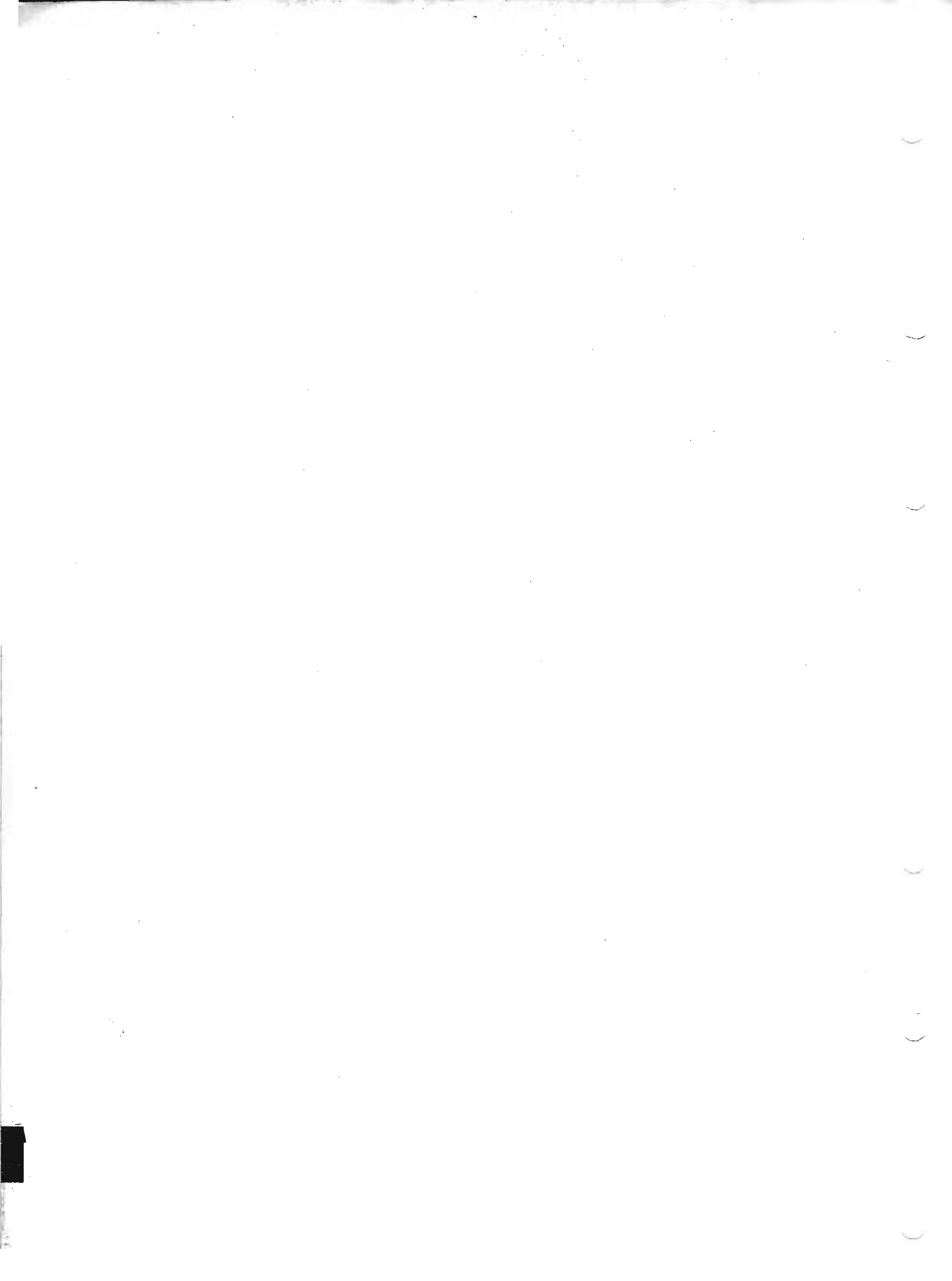

TOOLS

	<i>Page</i>	<i>Plate</i>
GAUGE—FEELER	MQ 2	Q 1
HANDLE—STARTING AND WHEELBRACE ...	MQ 2	Q 1
JACK—LIFTING	MQ 2	Q 1
LEVER—TYRE	MQ 2	Q 1
LEVER—HUB COVER REMOVAL	MQ 2	Q 1

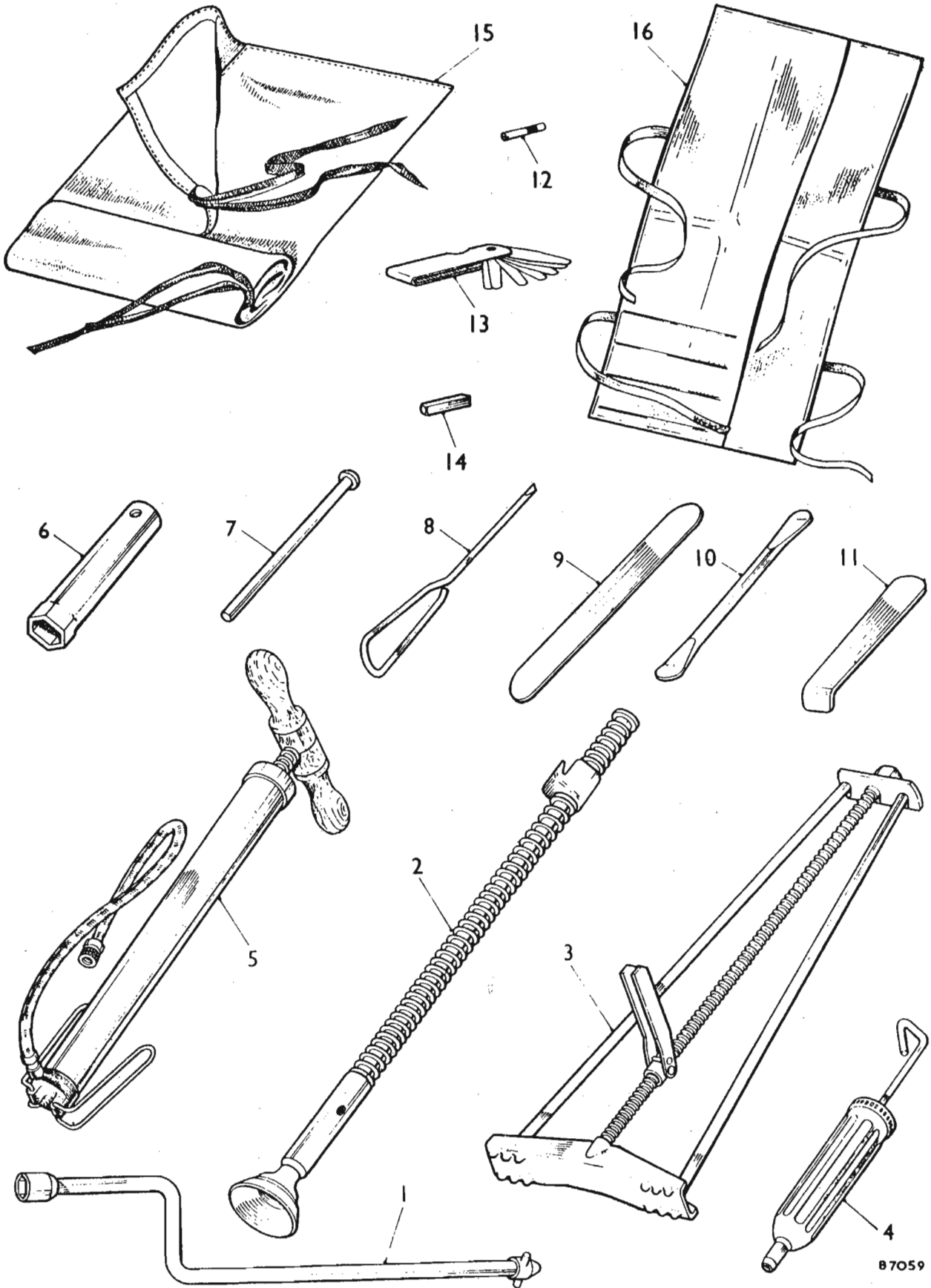

MECHANICAL SERVICE PARTS LIST

AKD 3541

DESCRIPTION	Part No.	Illus. No.	Quantity	Change Point	REMARKS
-------------	----------	------------	----------	--------------	---------

TOOLS

TOOL KIT

Handle—starting and wheelbrace	ACA 5299		1	1	
Jack—lifting	17H 167		2	1	(C) M-A2S3-, M-AS3-, M-AT3-, M-AW3-448801 to 548497 approx.
Jack—lifting	BCA 4047		3	1	(C) M-A2S3-, M-AS3-, M-AT3-, M-AW3-543498 approx. to 990289
Gun—grease	18H 50		4	1	(C) M-A2S5-, M-AS5-, M-AT5-, M-AW5-990290 on
Pump—tyre	ACG 5282		5	1	(C) M-A2S3-, M-AS3-, M-AT3-, M-AW3-448801 to 848240
Spanner—plug	2A 5379		6	1	
Bar—Tommy	†2H 86		7	1	(C) M-A2S3-, M-AS3-, M-AT3-, WSE; use M-AW3-848241 to 990289 ACA 5216
Bar—Tommy	ACA 5216		7	1	(C) M-A2S5-, M-AS5-, M-AT5-, M-AW5-990290 on
Screwdriver	2H 4614		8	1	(C) M-A2S3-, M-AS3-, M-AT3- M-AW3-448801 to 848240
Lever					
Tyre	ET 310		9	2	(C) M-A2S3-, M-AS3-, M-AT3-, M-AW3-448801 to 485288 approx.
Tyre	AJJ 281		10	2	(C) M-A2S3-, M-AS3-, M-AT3-, M-AW3-485289 approx. to ▼
Hub cover removal	†ACA 5432		11	1	WSE; use 11H 1051
Hub cover removal	†11H 1051		11	1	WSE; use 11H 1686
Hub cover removal	†11H 1686		11	1	
Spanner—type valve	AMK 9958		12	1	
Screwdriver and gauge—distributor	†3H 2648			1	WSE; use 97H 2724
Gauge—feeler—tappet (-011" [27.940 mm])	†ACB 5516			1	Part No. change; (C) M-A2S3-, M-AS3-, M-AT3-, M-AW3-448801 to 848240 was AJA 5001 WSE; use 97H 2724
Gauge—feeler	97H 2724		13	1	
Key—axle drain plug	1G 7372		14	1	
Bag—tool	ACA 5215		15	1	
Bag—tool	11H 169		16	1	(C) M-A2S3-, M-AS3-, M-AT3-, M-AW3-848241 to 990289 (C) M-A2S5-, M-AS5-, M-AT5-, M-AW5-990290 on

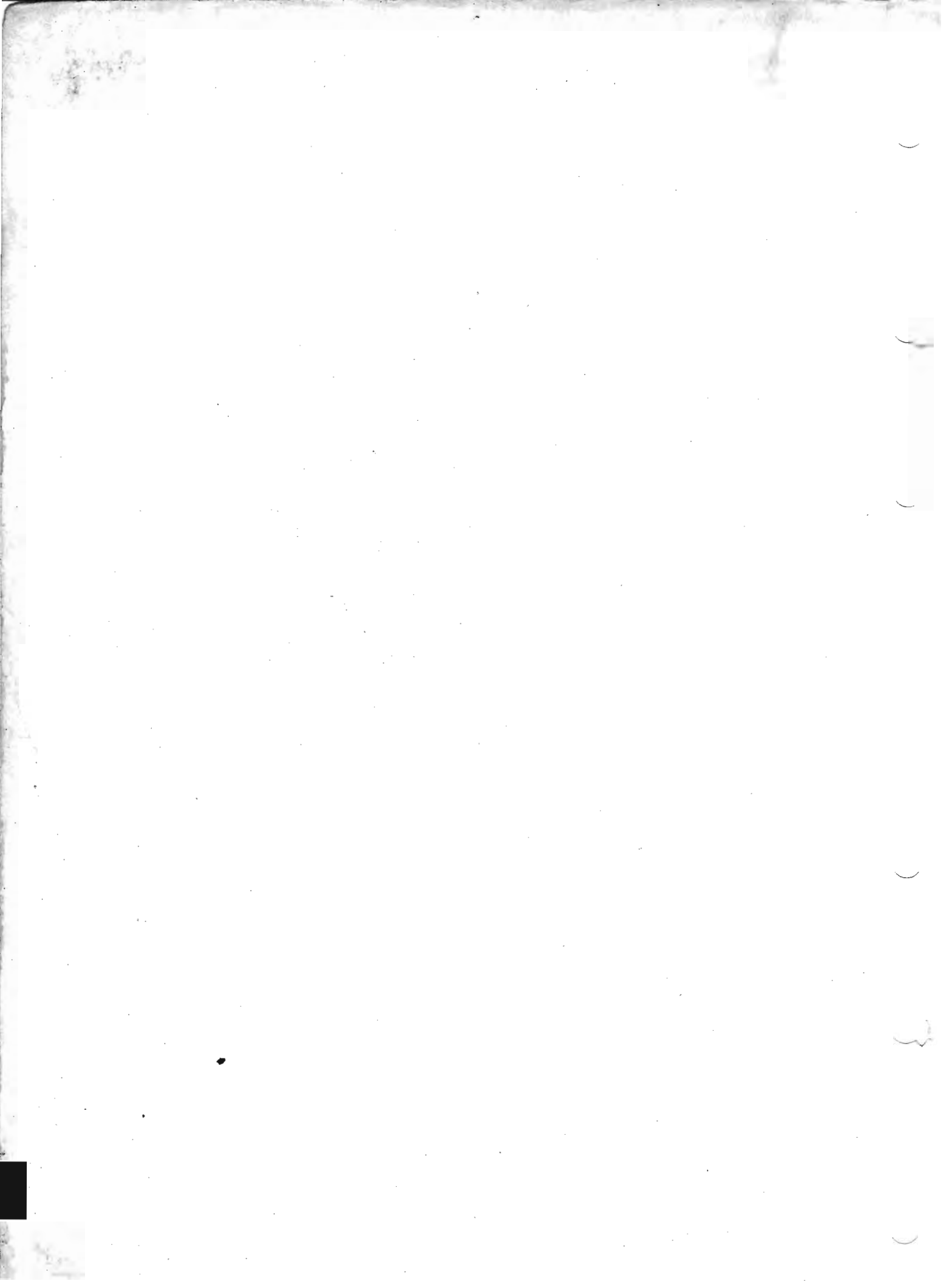

BODY DETAILS

**FOR BODY DETAILS APPLICABLE TO THESE MODELS, REFERENCE
SHOULD BE MADE TO THE FOLLOWING PUBLICATION—
BODY SERVICE PARTS LIST AKD 3542.**

**PRINTED IN ENGLAND
BY BMC SERVICE LIMITED**